

[54] INTEGRAL HANDSET TELEPHONE AND DRESS SHOE

[76] Inventor: David LeBleu, 14 Concord Rd., Westford, Mass. 01886

[**] Term: 14 Years

[21] Appl. No.: 254,665

[22] Filed: Oct. 7, 1988

[52] U.S. Cl. D14/143; D14/147; D14/148; D14/144; D2/265; D2/308

[58] Field of Search D14/143, 140, 144, 148, D14/147, 248, 64; 379/433, 434, 419, 428, 440; D2/313, 265, 308, 309; D21/111

[56] References Cited

U.S. PATENT DOCUMENTS

D. 92,506	6/1934	Vicente	D2/313
D. 123,480	11/1940	Hubbard	D2/313
D. 146,432	3/1947	Prelens	D2/313
D. 251,756	5/1979	McCrary	D2/308
D. 283,750	5/1986	Gamm	D2/313

D. 291,569	8/1987	Sun	D21/111 X
D. 292,581	11/1987	Yoshiharu	D21/111 X
D. 292,799	11/1987	Falcone	D2/265 X
D. 294,143	2/1988	Gobindrom	D14/53
D. 294,697	3/1988	Burkett	D14/64
4,507,882	4/1985	Harrell	D2/265 X

Primary Examiner—Horace B. Fay, Jr.
Attorney, Agent, or Firm—Pearson & Pearson

[57] CLAIM

The ornamental design for an integral handset telephone and dress shoe, as shown and described.

DESCRIPTION

FIG. 1 is a front perspective view of an integral handset telephone and dress shoe showing my new design; FIG. 2 is a front elevational view thereof; FIG. 3 is a front and right side perspective view thereof; FIG. 4 is a top plan view thereof; FIG. 5 is a rear elevational view thereof; FIG. 6 is a left side and front perspective view thereof; and, FIG. 7 is a bottom plan view thereof.

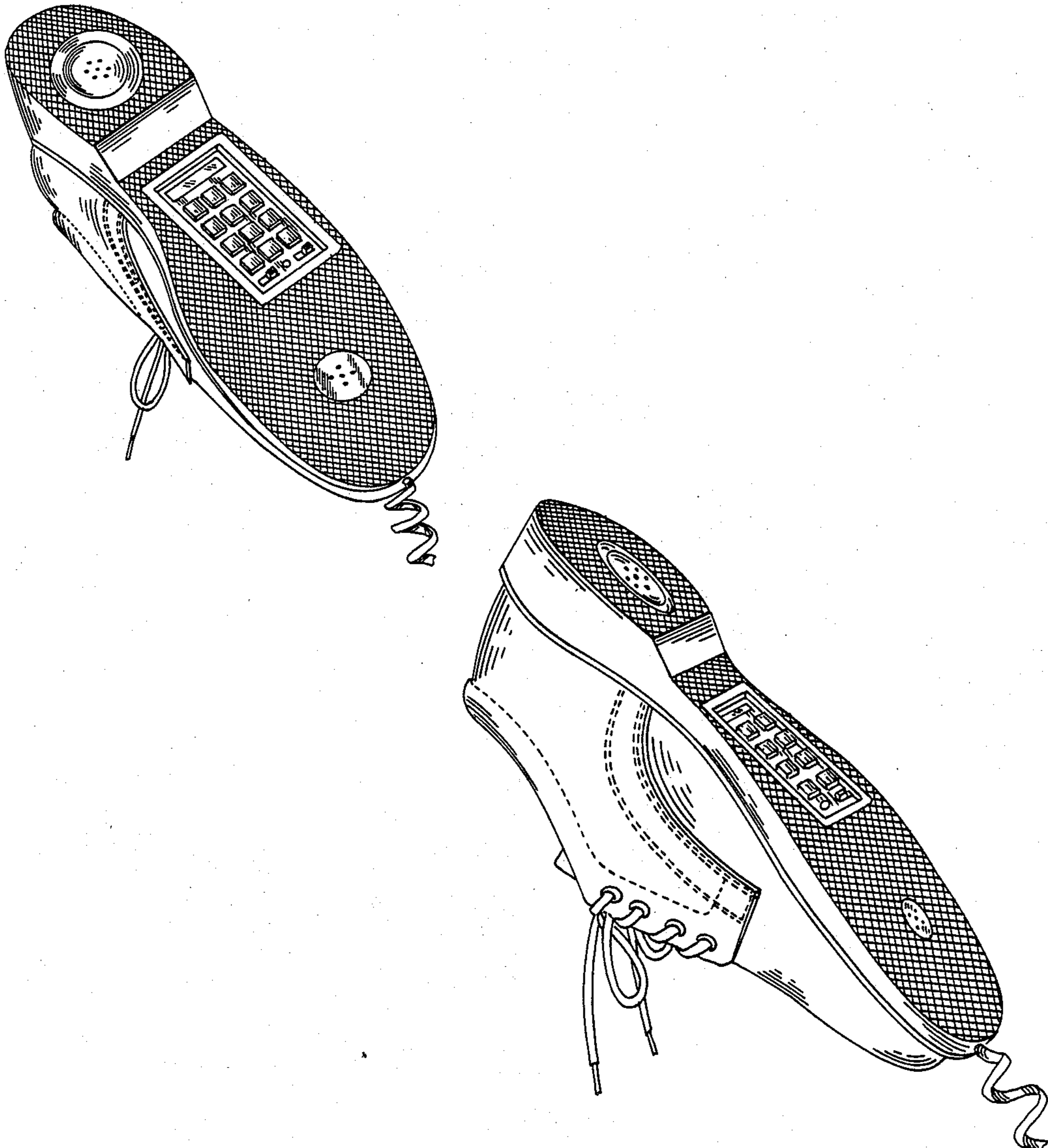

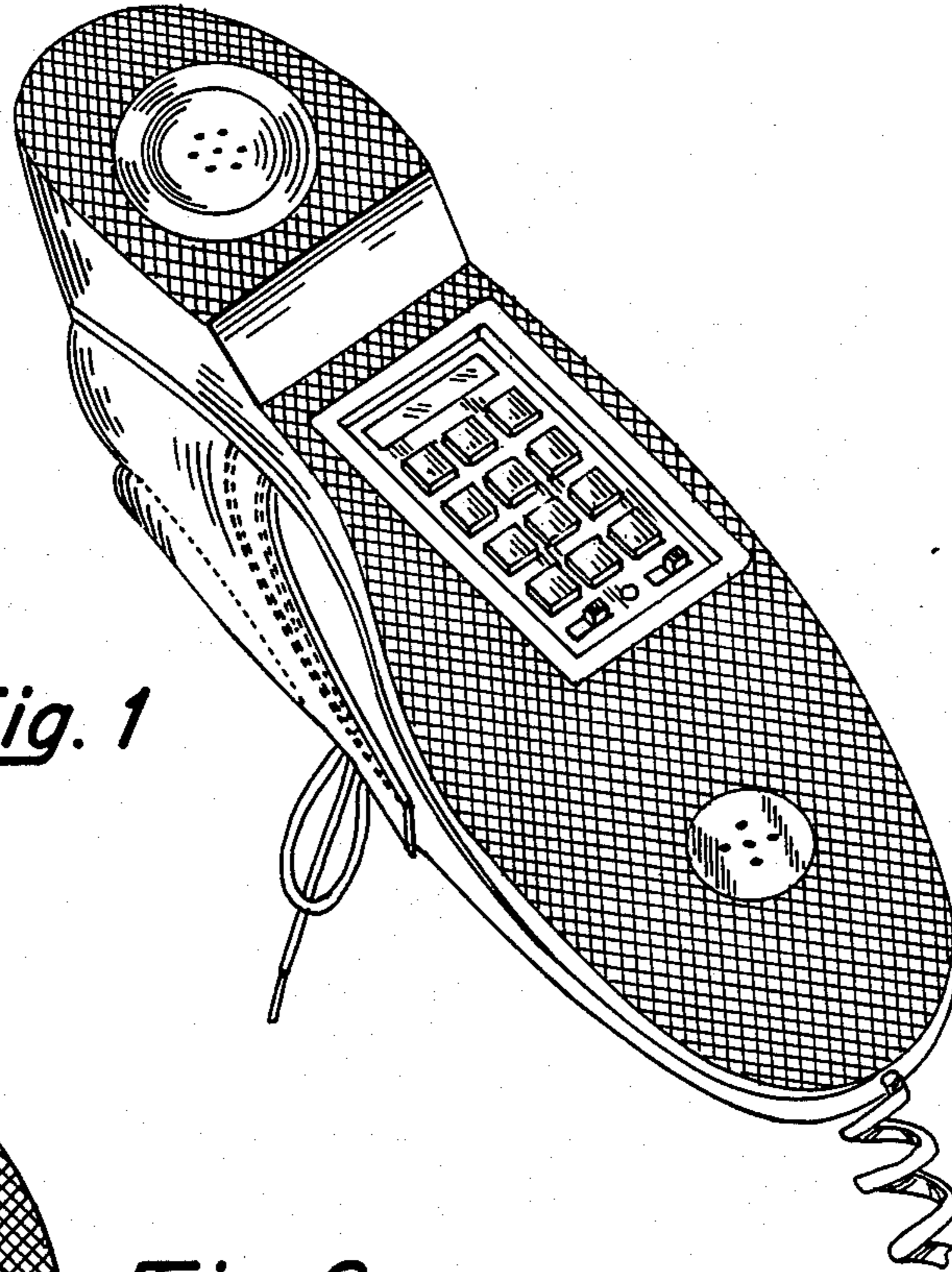

Fig. 1

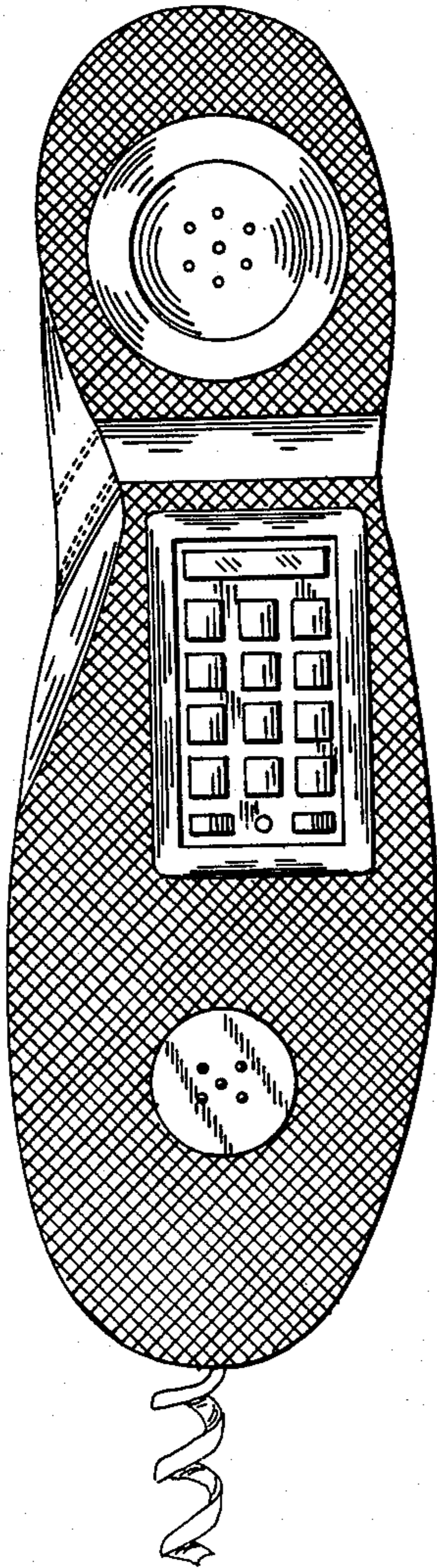

Fig. 2

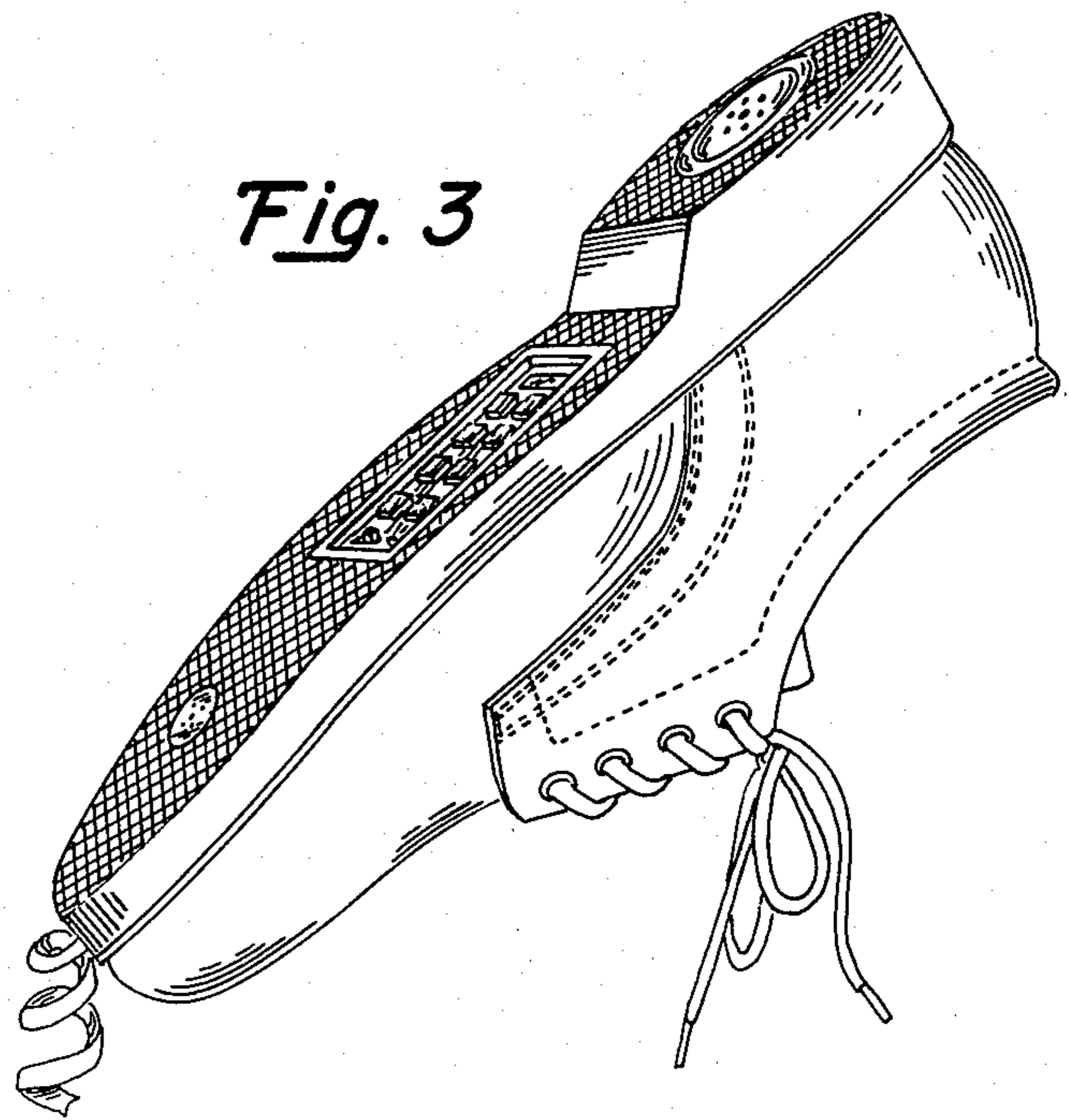

Fig. 3

Fig. 4

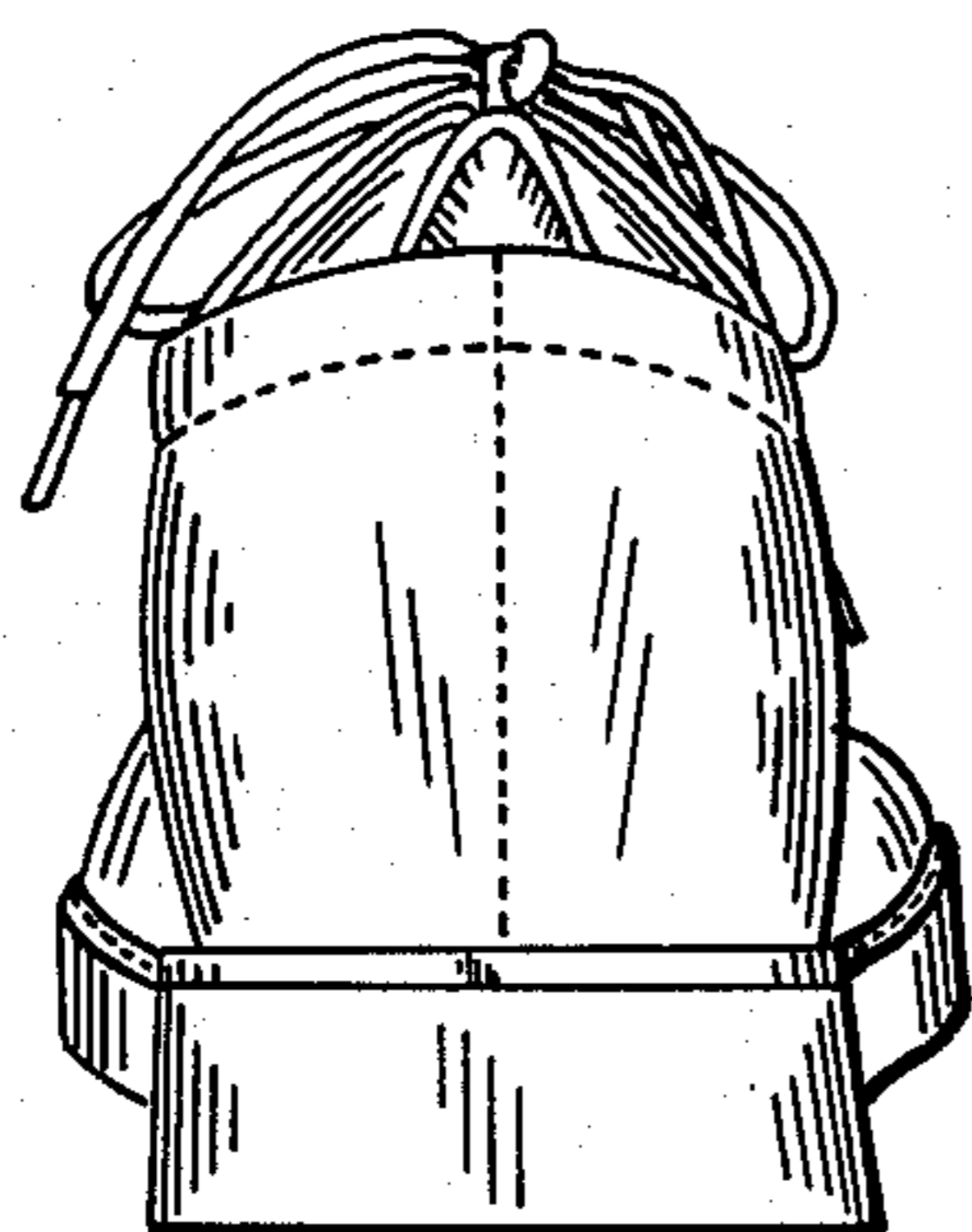

Fig. 5

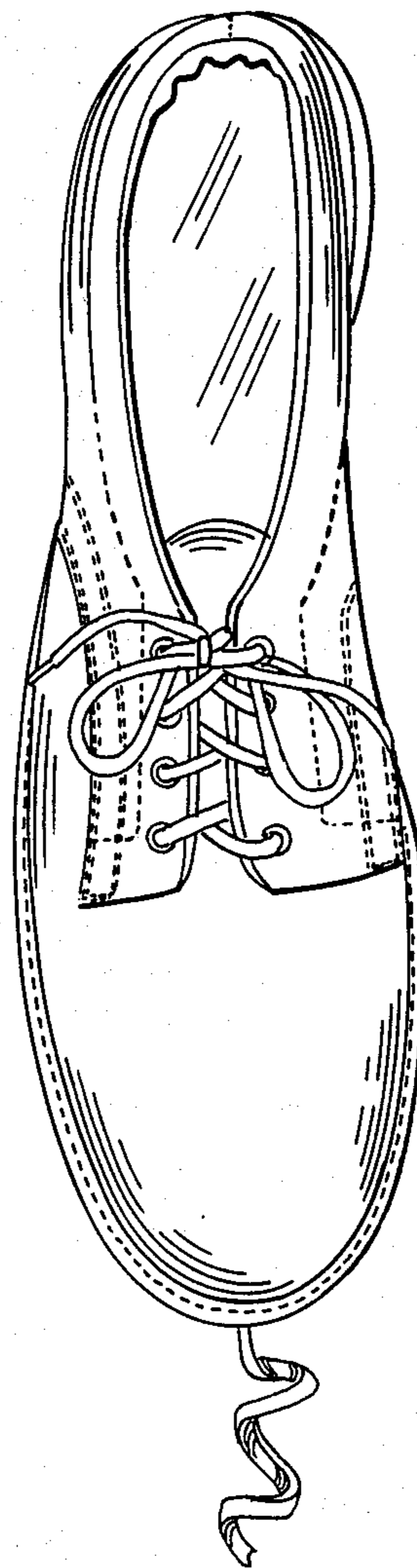

Fig. 6

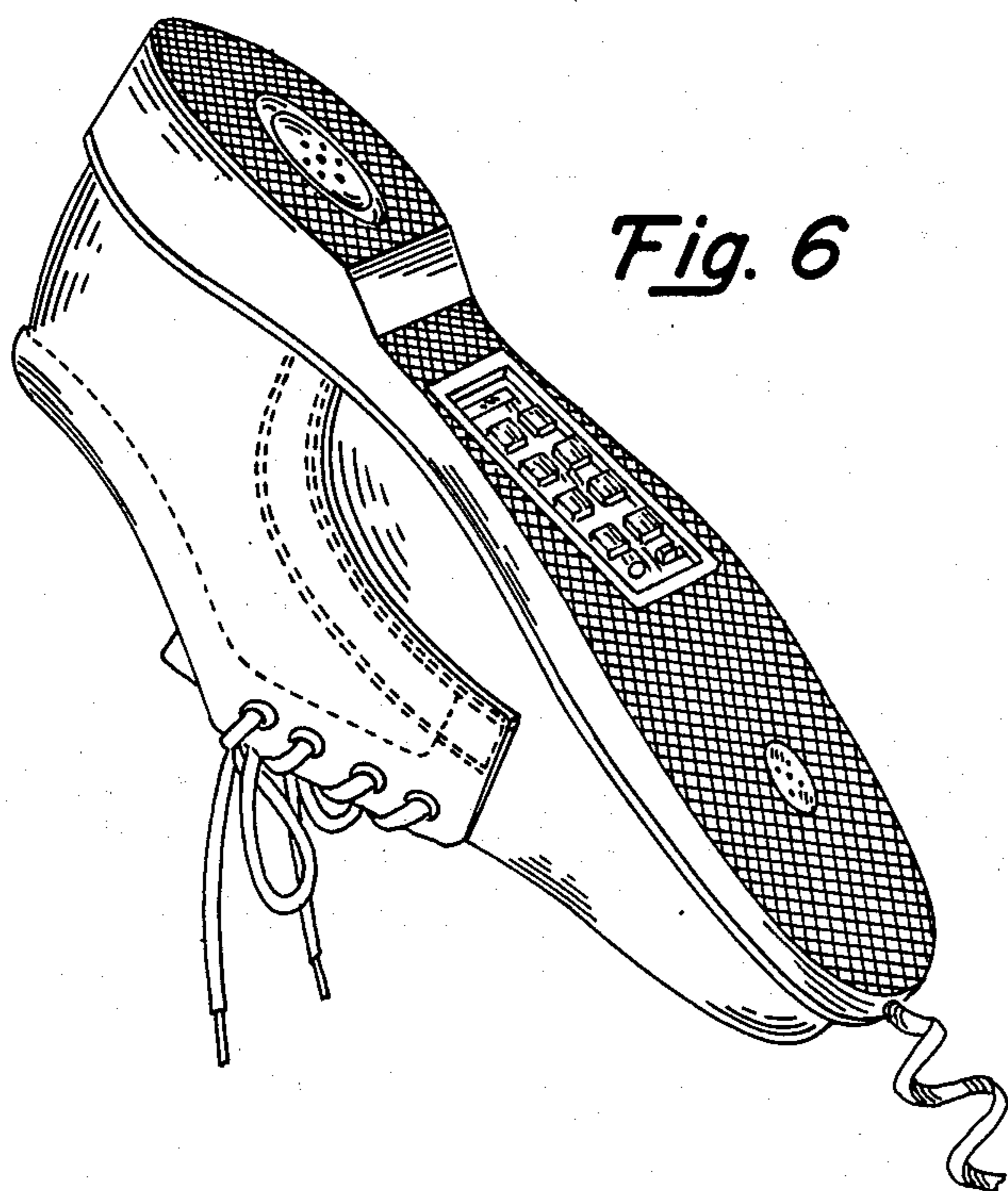

Fig. 7

