

[54] TIRE

[75] Inventor: Luigi Maiocchi, Vernate Fraz.
Moncucco, Italy

[73] Assignee: Pirelli Coordinamento Pneumatici
S.p.A., Italy

[**] Term: 14 Years

[21] Appl. No.: 880,324

[22] Filed: Jun. 30, 1986

[30] Foreign Application Priority Data

Jan. 24, 1986 [IT] Italy 20731/86[U]

[52] U.S. Cl. D12/143

[58] Field of Search D12/141-143,
D12/146-148; 152/209 R, 209 D, 209 B

[56] References Cited

U.S. PATENT DOCUMENTS

D. 290,941 7/1987 Matsuda D12/142

FOREIGN PATENT DOCUMENTS

197409 10/1985 Japan 152/209 D

OTHER PUBLICATIONS

1985 Tread Design Guide, p. 149, Carleton Maxi-Ser-
vice A/P Tire, Second Tire in from bottom right side of
page.

1985 Tread Design Guide, p. 160, General Ameri LPR
Tire, Second Tire in from top right side of page.

Primary Examiner—James M. Gandy

Attorney, Agent, or Firm—Stevens, Davis, Miller &
Mosher

[57]

CLAIM

The ornamental design for a tire, as shown and de-
scribed.

DESCRIPTION

FIG. 1 is a perspective view of a tire showing my new
design, it being understood that the tread design is re-
peated uniformly throughout the circumference, the
tire as shown schematically in solid lines and the oppo-
site side is the same as that shown;

FIG. 2 is a front elevation view thereof; and
FIG. 3 is a side elevation view thereof.

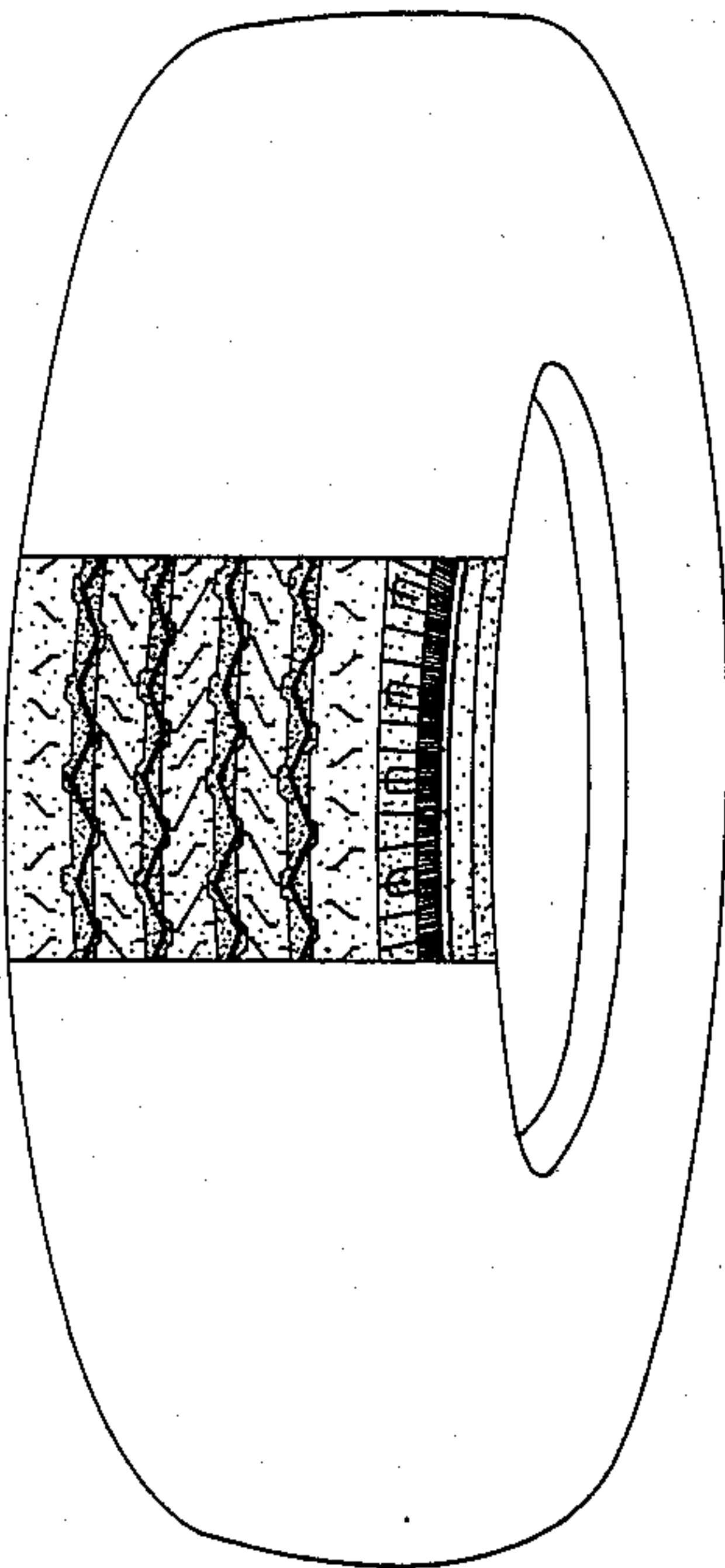

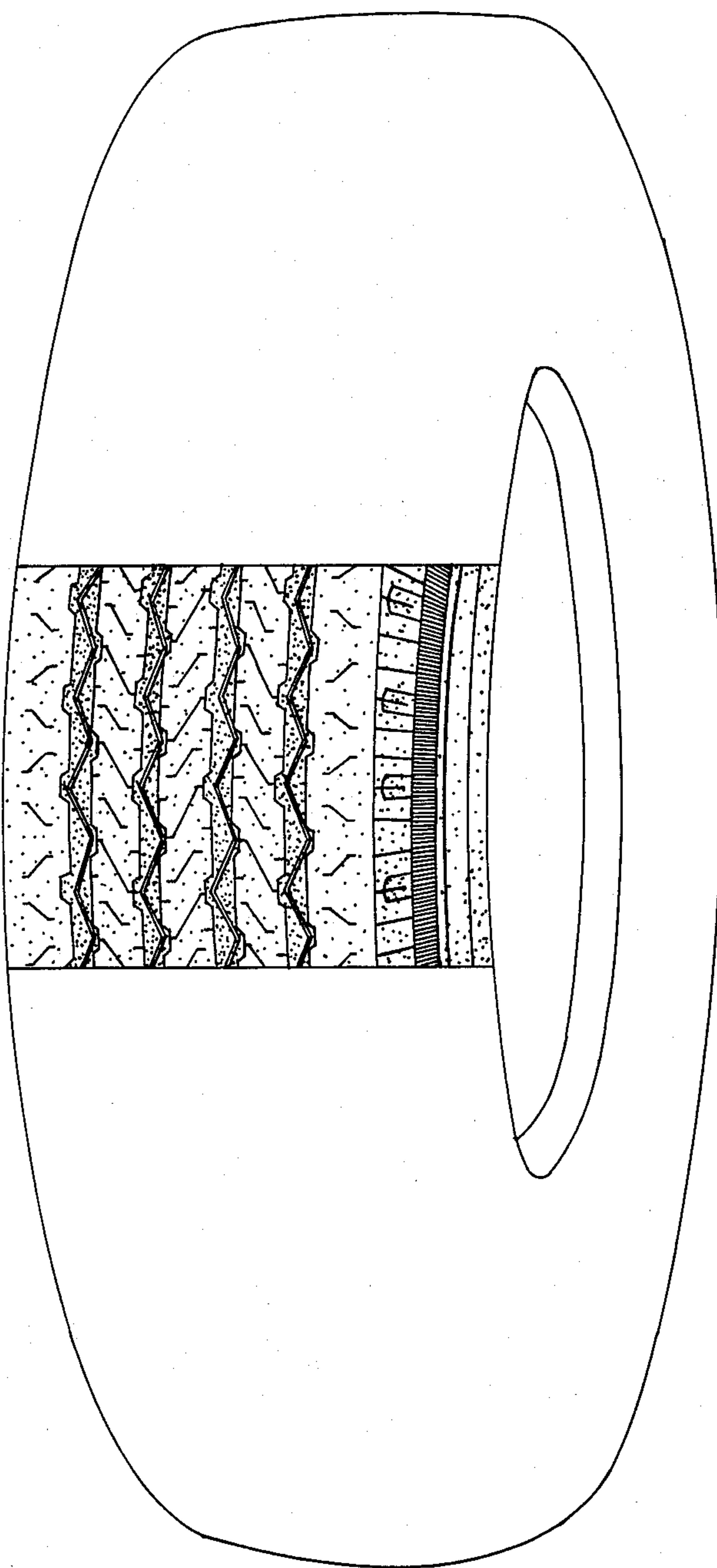

FIG 1

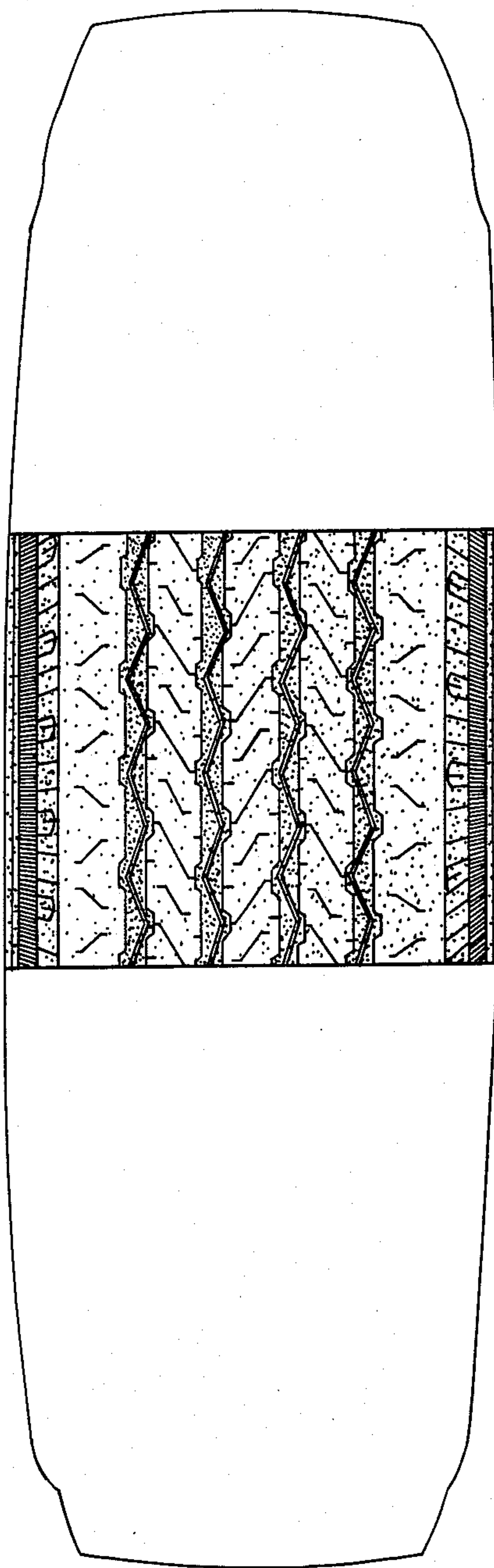

FIG 2

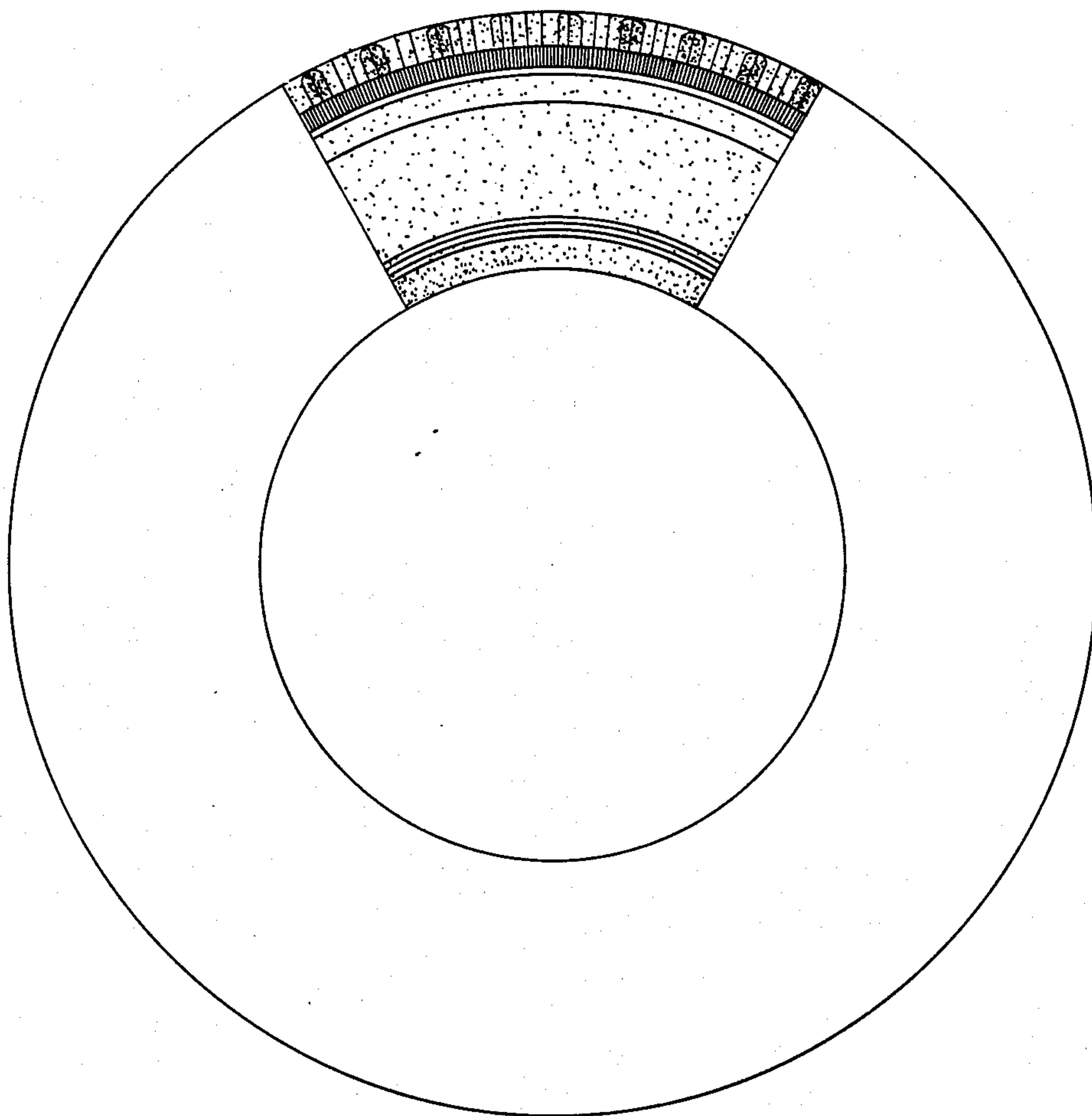

FIG 3