

[54] SEGMENT OF A BICYCLE TIRE

[75] Inventor: Eiji Fukuchi, Kagawa, Japan

[73] Assignee: Mitsuboshi Belting Ltd., Hyogo, Japan

[**] Term: 14 Years

[21] Appl. No.: 910,701

[22] Filed: Sep. 22, 1986

[52] U.S. Cl. D12/136; D12/145

[58] Field of Search D12/136, 141-143, D12/145-151; 152/209 R, 209 D, 209 B

[56] References Cited

U.S. PATENT DOCUMENTS

D. 81,719 7/1930 Omoto D12/145

D. 82,002 9/1930 Shoemaker D12/145

D. 107,584 12/1937 Thacher D12/145

D. 289,993 5/1987 Fukuchi D12/136

Primary Examiner—James M. Gandy
Attorney, Agent, or Firm—Sughrue, Mion, Zinn,
Macpeak & Seas

[57] CLAIM

The ornamental design for a segment of a bicycle tire, as shown and described.

DESCRIPTION

FIG. 1 is a top plan view of a segment of a bicycle tire showing my new design;

FIG. 2 is a side perspective view thereof; the opposite side being a mirror image of that shown; and

FIG. 3 is an elevational view of one end of the tire segment.

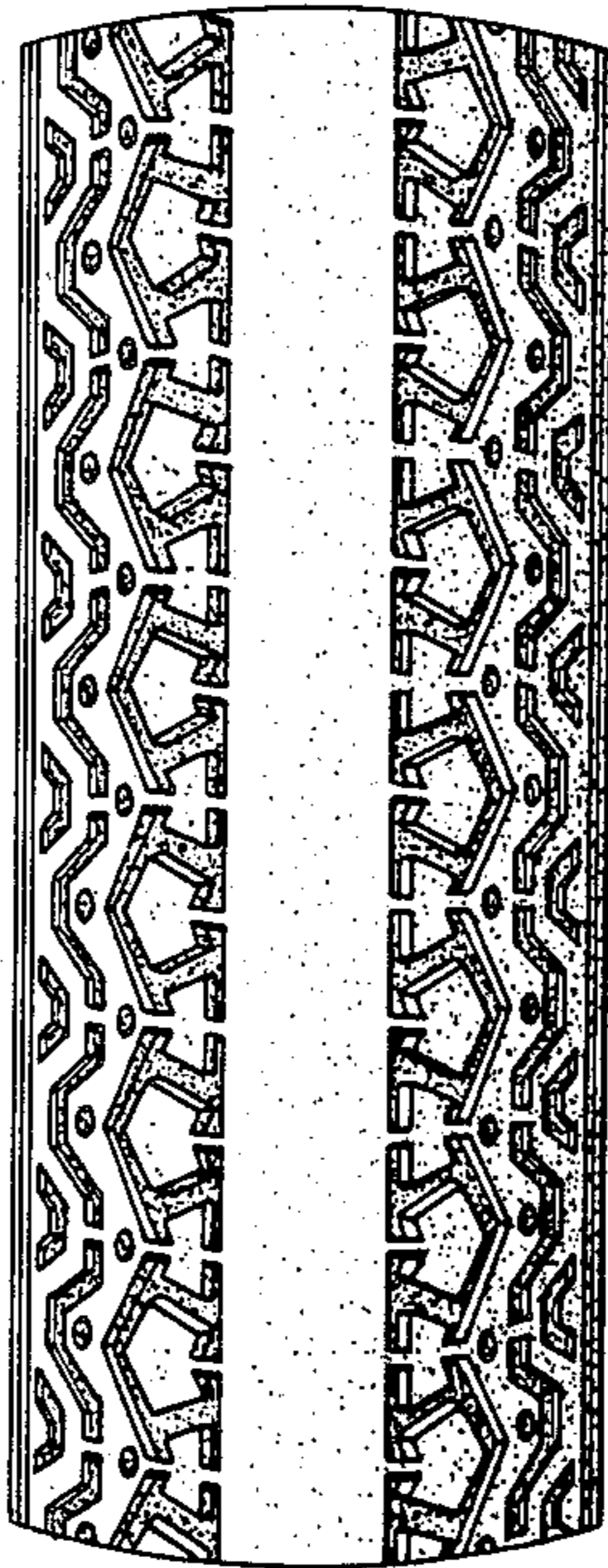

Fig. 1

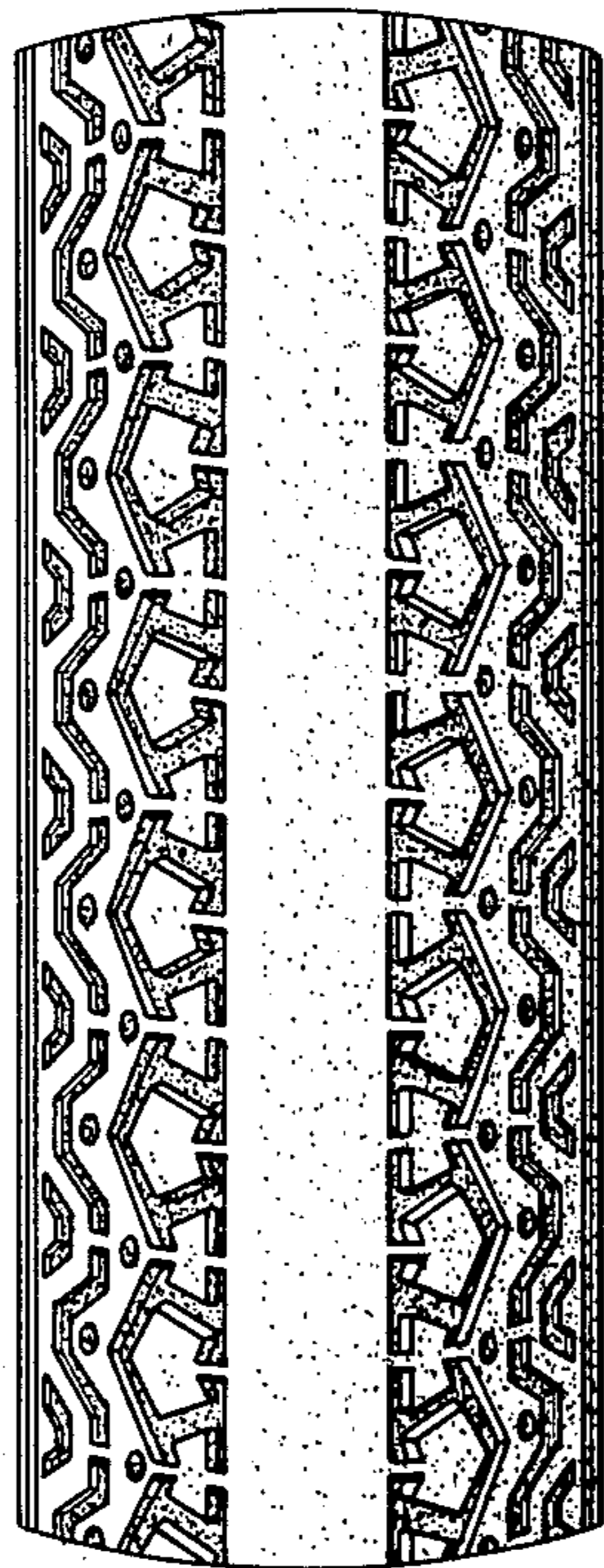

Fig. 2

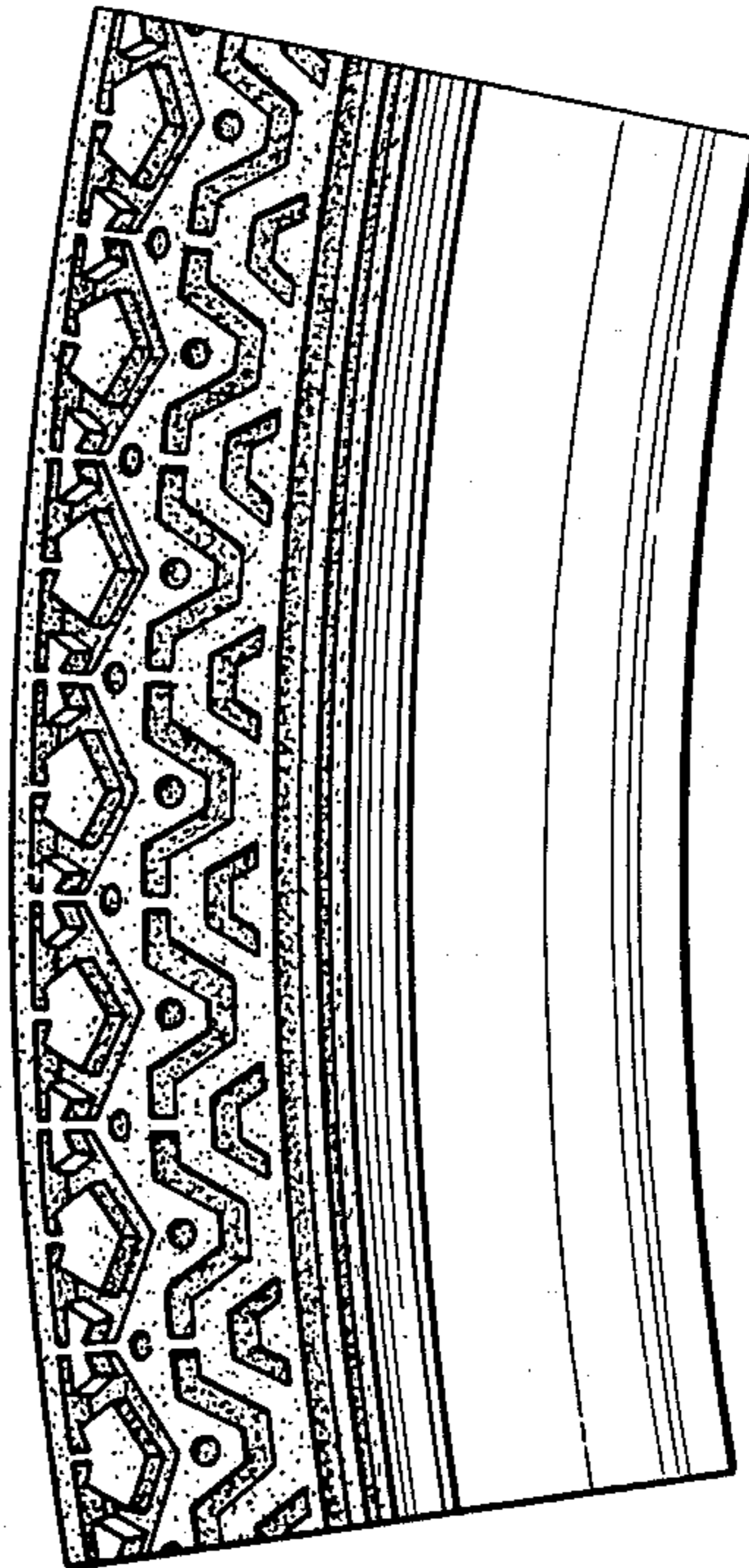

Fig. 3

