

[54] SUPPORT ARM

[75] Inventors: Lawrence M. Kuba, Nashua, N.H.;
Peter F. Vinciguerra, Amesbury,
Mass.

[73] Assignee: Wang Laboratories, Inc., Lowell,
Mass.

[**] Term: 14 Years

[21] Appl. No.: 920,314

[22] Filed: Oct. 17, 1986

[52] U.S. Cl. D6/491

[58] Field of Search D6/418, 429, 430

[56] References Cited

U.S. PATENT DOCUMENTS

4,311,101 1/1982 de Almagro D6/418

OTHER PUBLICATIONS

Design Institute America Catalog, "Tables" Section,
#307 Social Circle.

Inmac Catalog, p. 8, Support Arm top center.
Global Business Furniture Cat., ©1985, p. 42, Support
Arm top left.

Primary Examiner—Bruce W. Dunkins
Assistant Examiner—Ann S. Hunt
Attorney, Agent, or Firm—Michael H. Shanahah

[57] CLAIM

The ornamental design for a support arm, as shown and
described.

DESCRIPTION

FIG. 1 is a perspective view of the support arm showing
our new design;

FIG. 2 is a top plan view;

FIG. 3 is a bottom plan view;

FIG. 4 is a side elevational view;

FIG. 5 is an end elevational view;

FIG. 6 is an elevational view of the end opposite that
shown in FIG. 5; and,

FIG. 7 is an elevational view of the side opposite that
shown in FIG. 4.

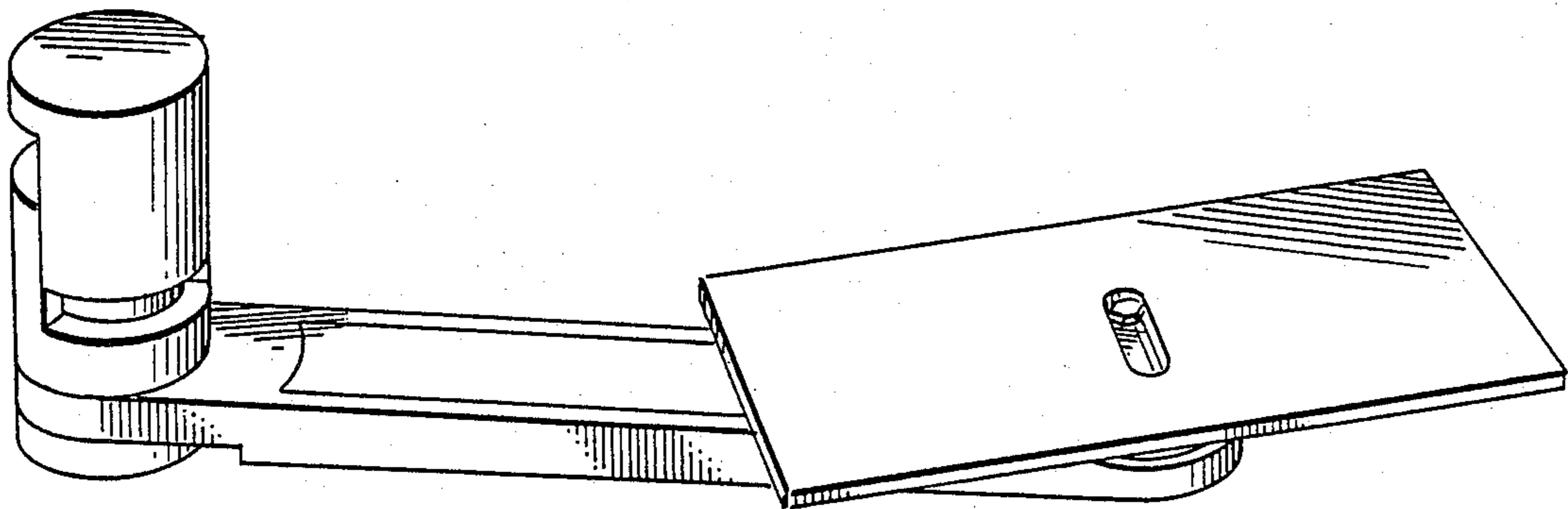

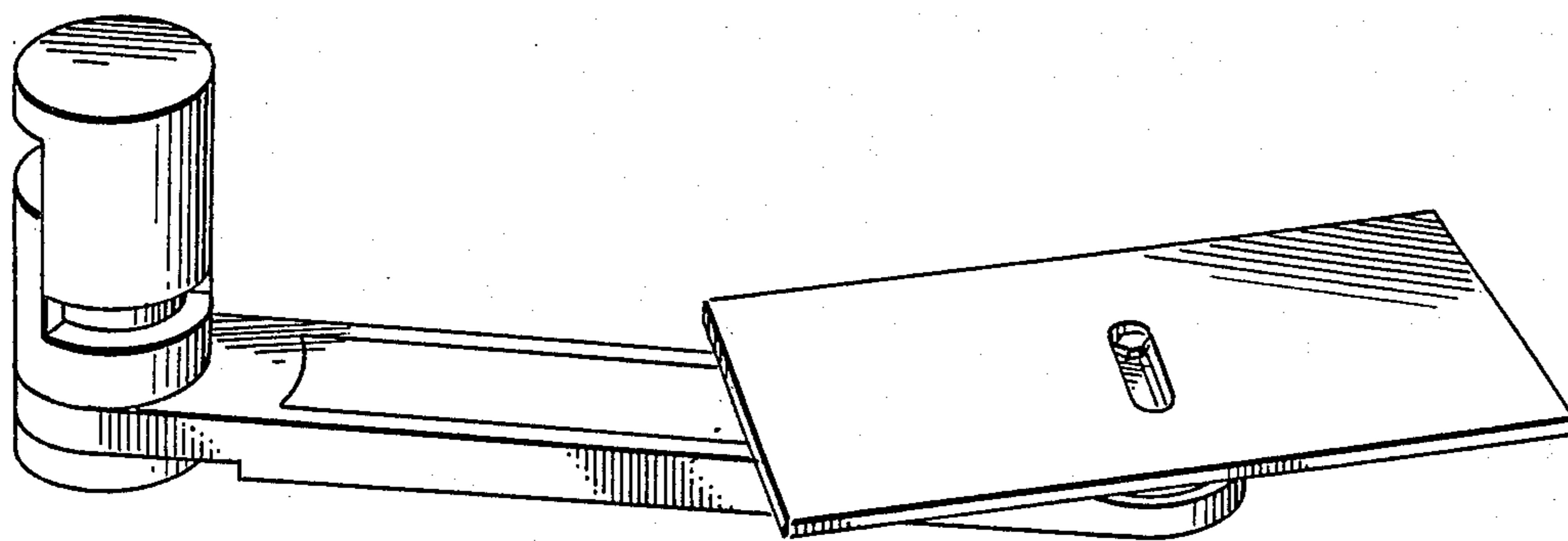

FIG. 1

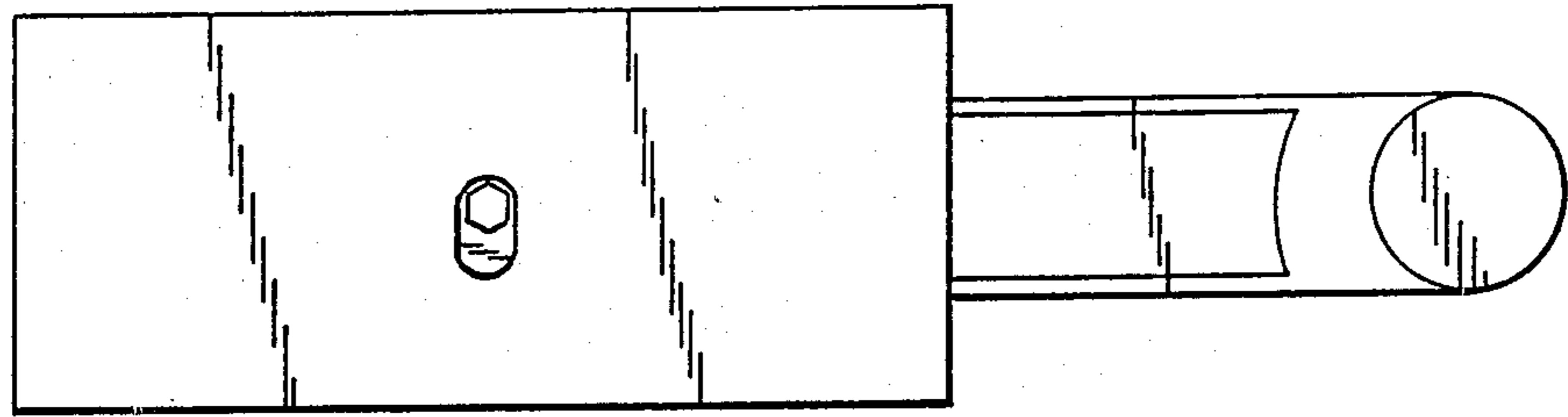

FIG 2

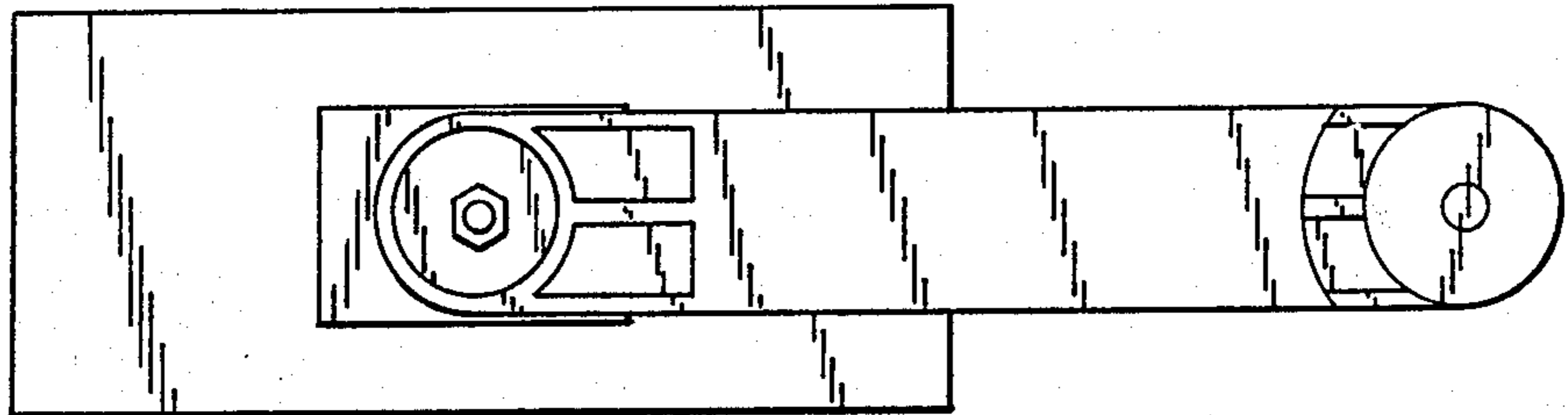

FIG 3

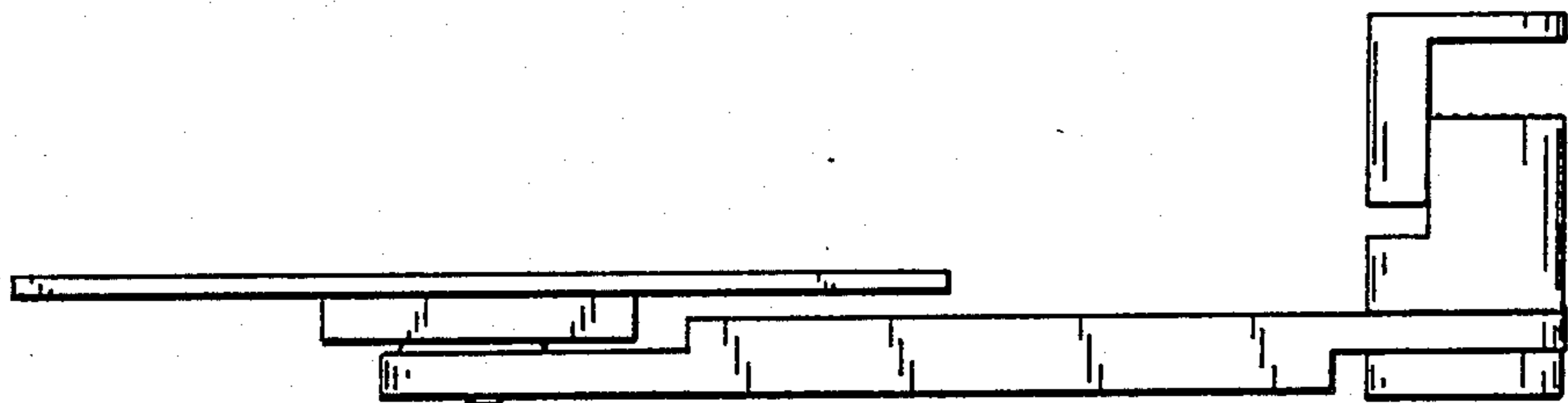

FIG 4

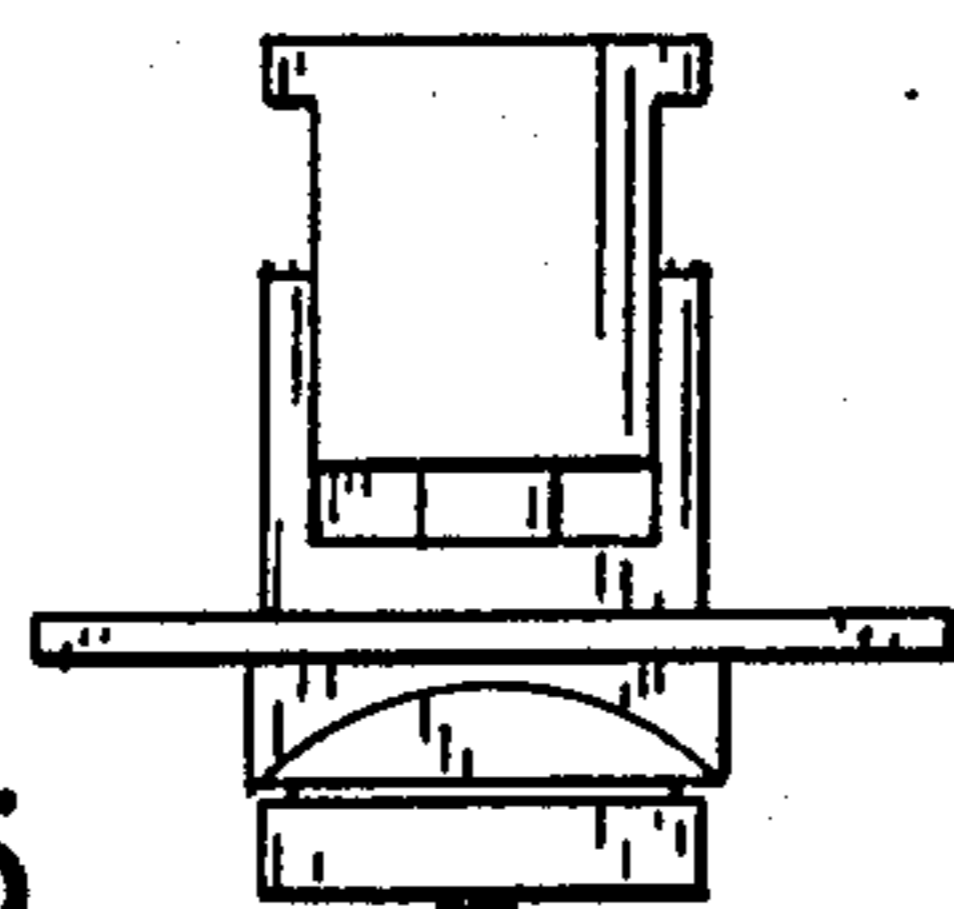

FIG 5

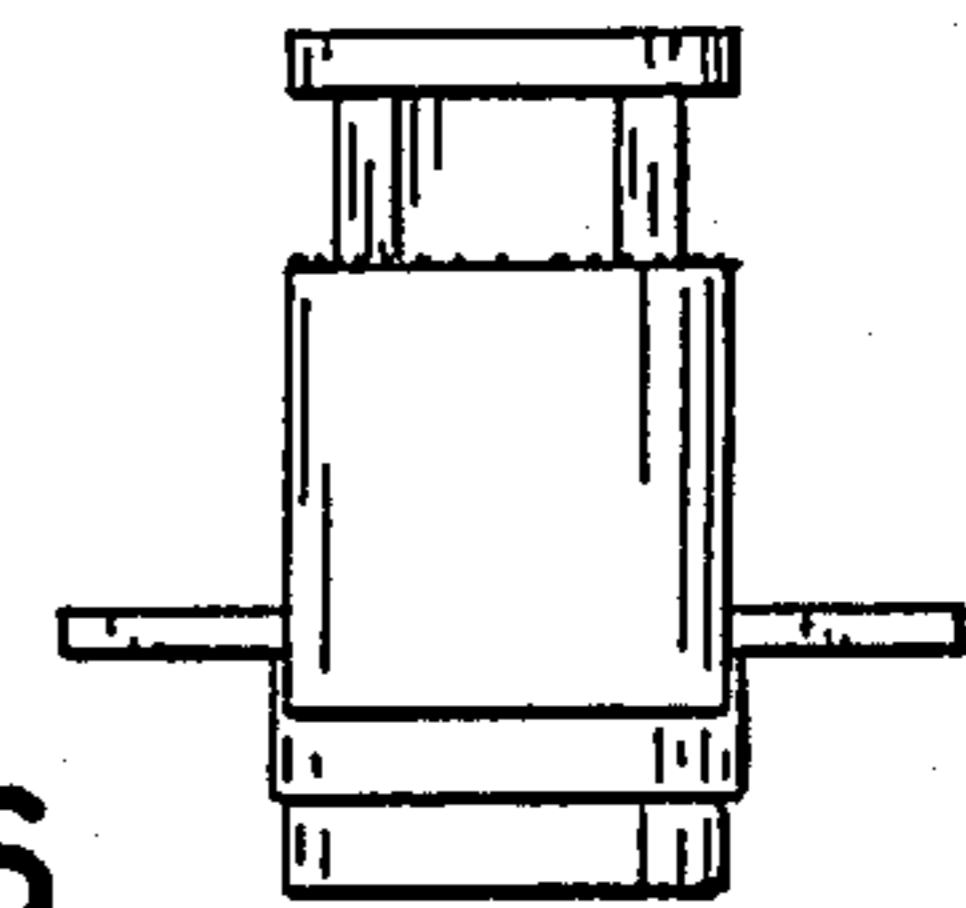

FIG 6

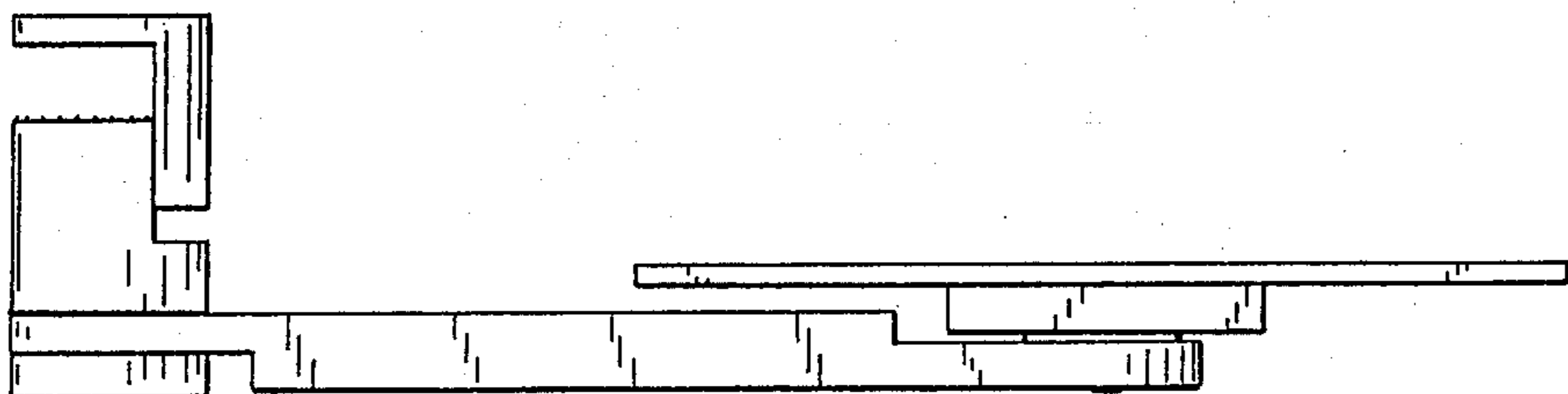

FIG 7