

[54] MULTI-USER WORKSTATION
[76] Inventor: Margie A. Tingley, P.O. Box 700, San Antonio, Fla. 34266

D. 249,609 9/1978 Kramer D6/421
2,637,616 5/1953 MacDonald 108/60
3,572,787 3/1971 Timmerman 108/60
3,698,104 10/1972 Sutton 108/60 X

[**] Term: 14 Years

Primary Examiner—Carmen H. Vales-Lado
Attorney, Agent, or Firm—Pettis & McDonald

[21] Appl. No.: 856,116

[57] CLAIM

[22] Filed: Apr. 21, 1986

The ornamental design for a multi-user workstation, as shown.

[52] U.S. Cl. D6/421; D6/423; D6/426

[58] Field of Search D6/421, 422, 423, 425, D6/426-428; 108/60, 92, 93; 312/194, 195, 196

DESCRIPTION

[56] References Cited

U.S. PATENT DOCUMENTS

D. 183,995 11/1958 McCartan D6/423
D. 187,652 4/1960 McCartan D6/423
D. 197,652 3/1964 Courtwright D6/423 X
D. 207,004 2/1967 Carlson D6/423 X

FIG. 1 is a front elevational view of the multi-user workstation showing my new design.
FIG. 2 is a top plan view thereof.
FIG. 3 is a bottom plan view thereof.
FIG. 4 is a rear elevational view thereof.
FIG. 5 is a right side elevational view thereof.
FIG. 6 is a left side elevational view thereof.
FIG. 7 is a perspective view thereof.

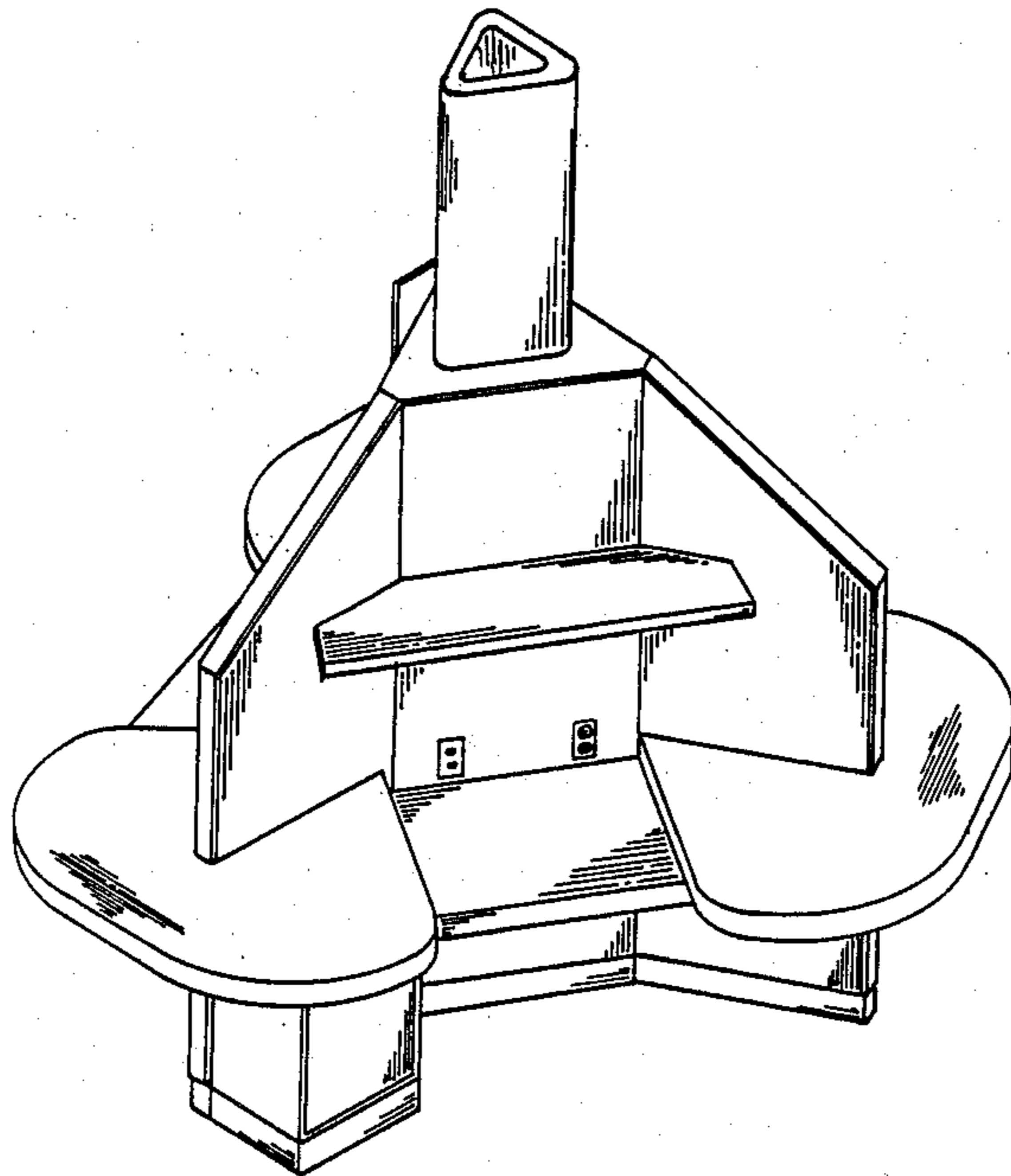

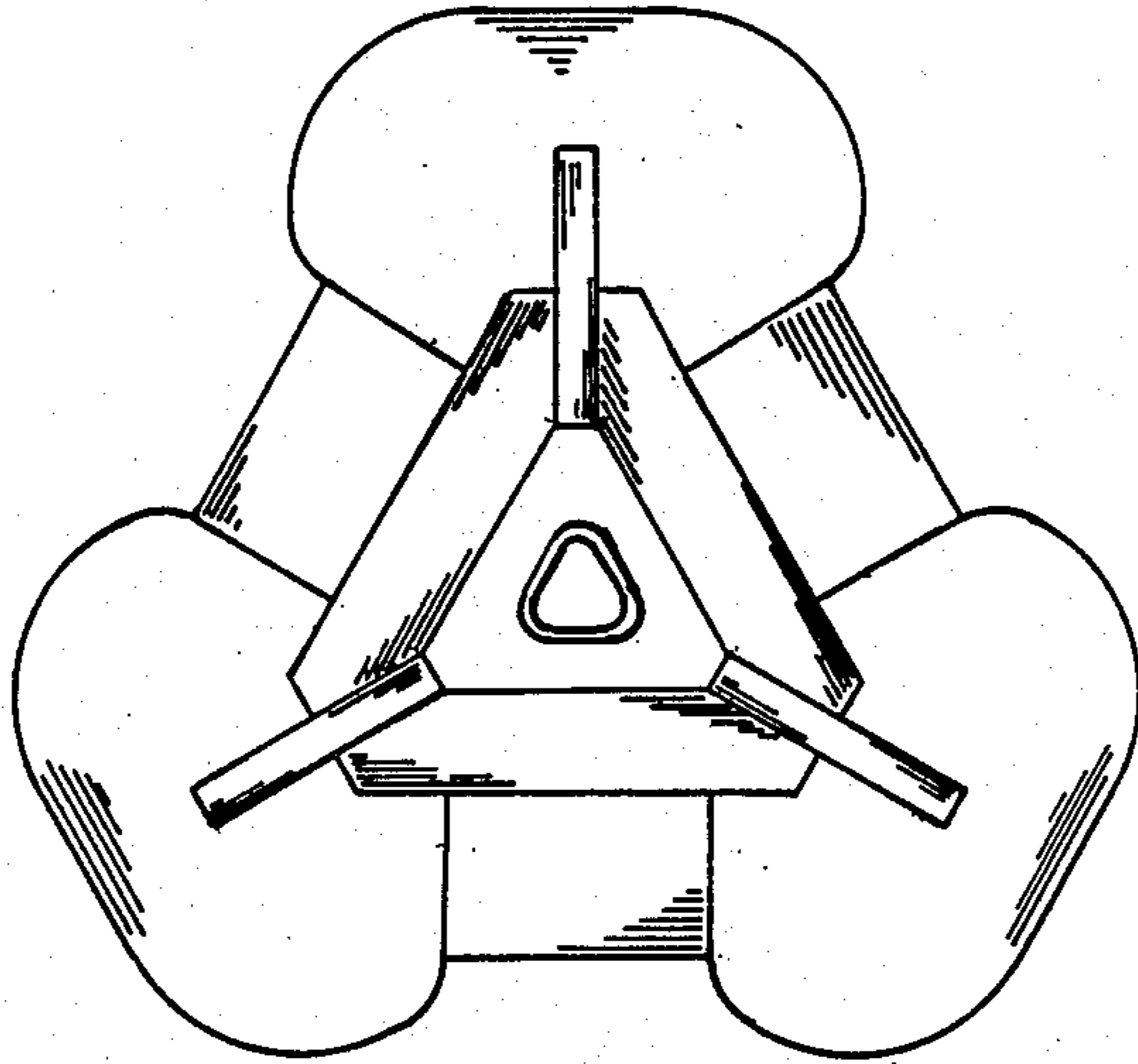

FIG. 2

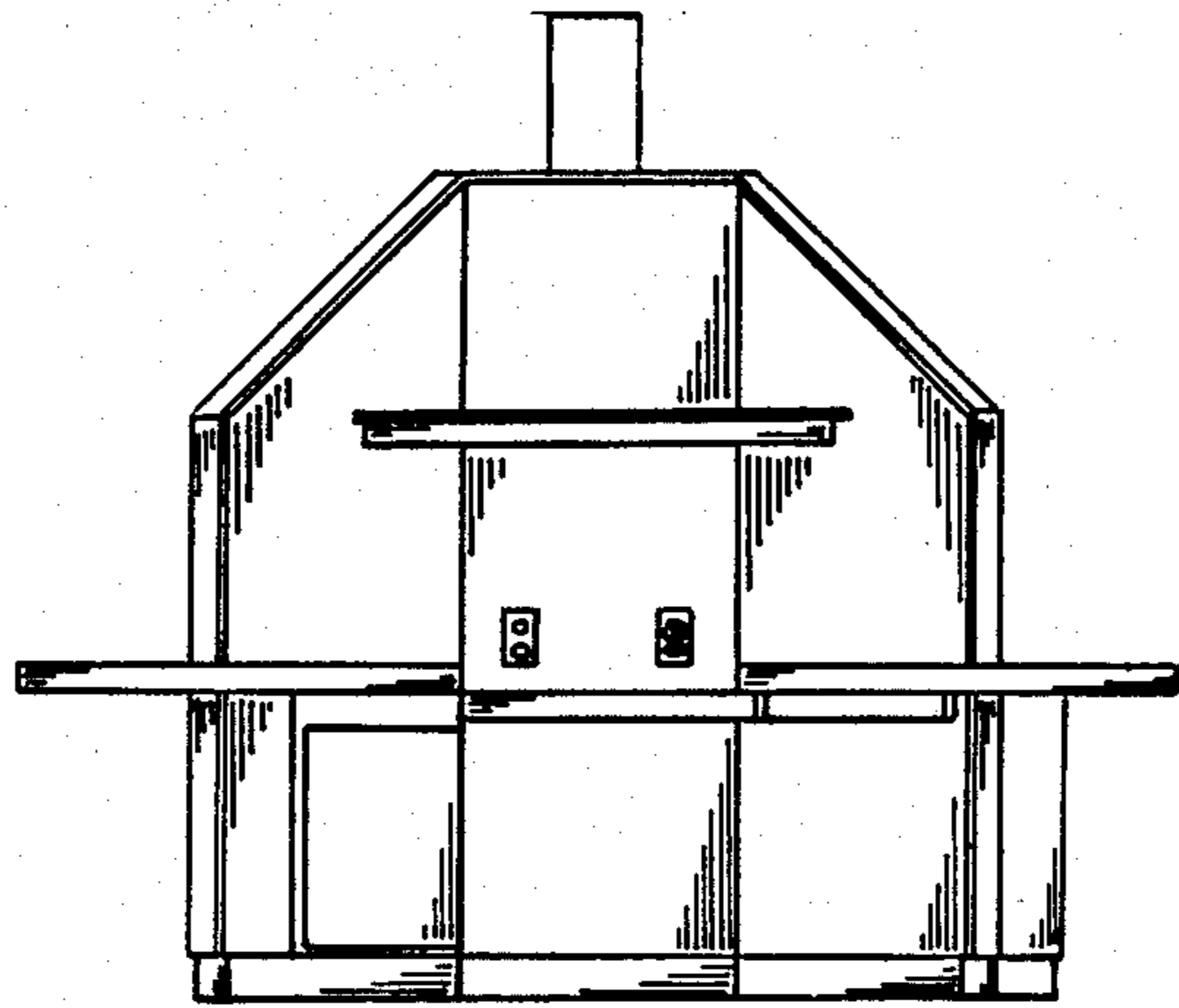

FIG. 1

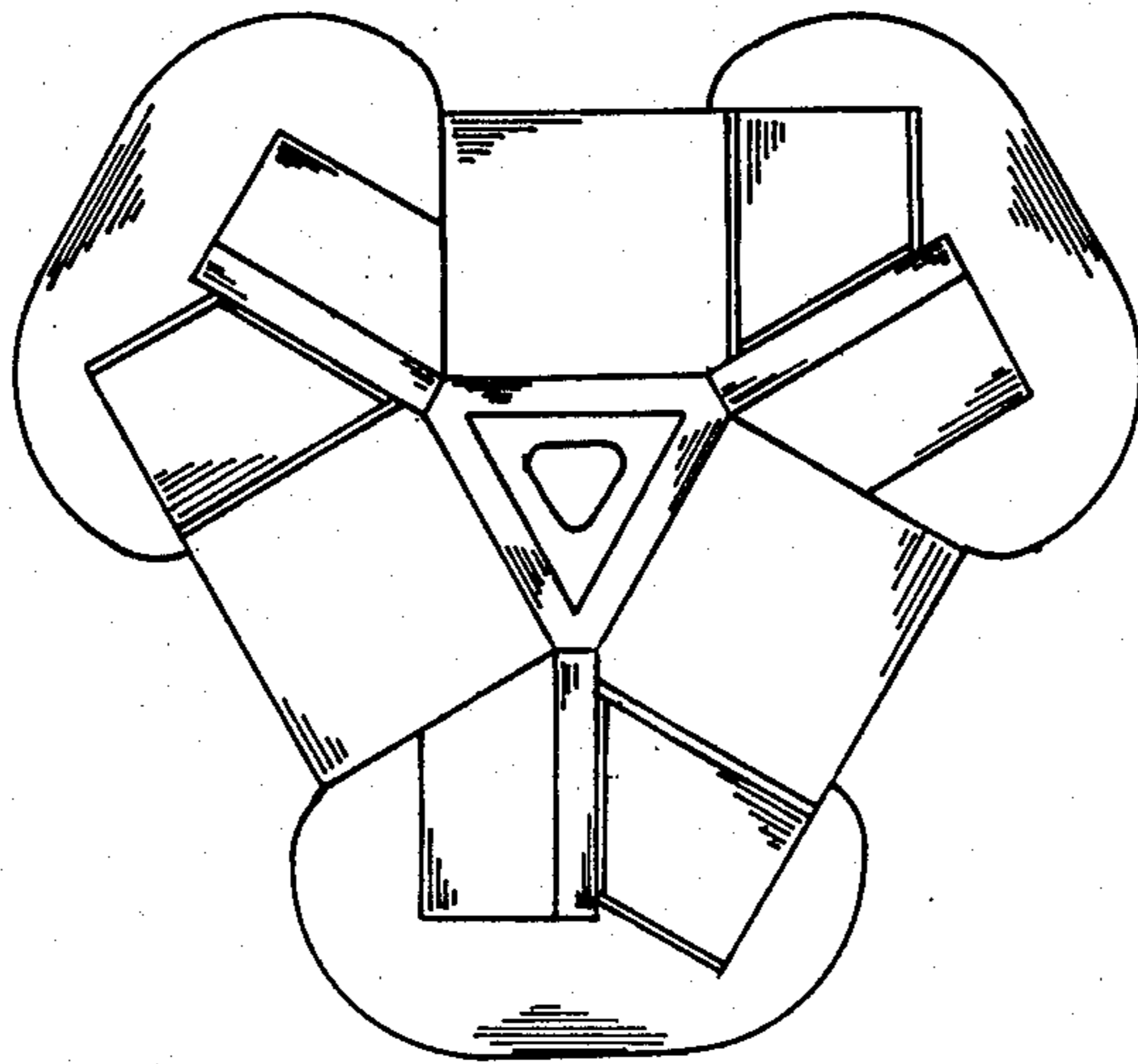

FIG. 3

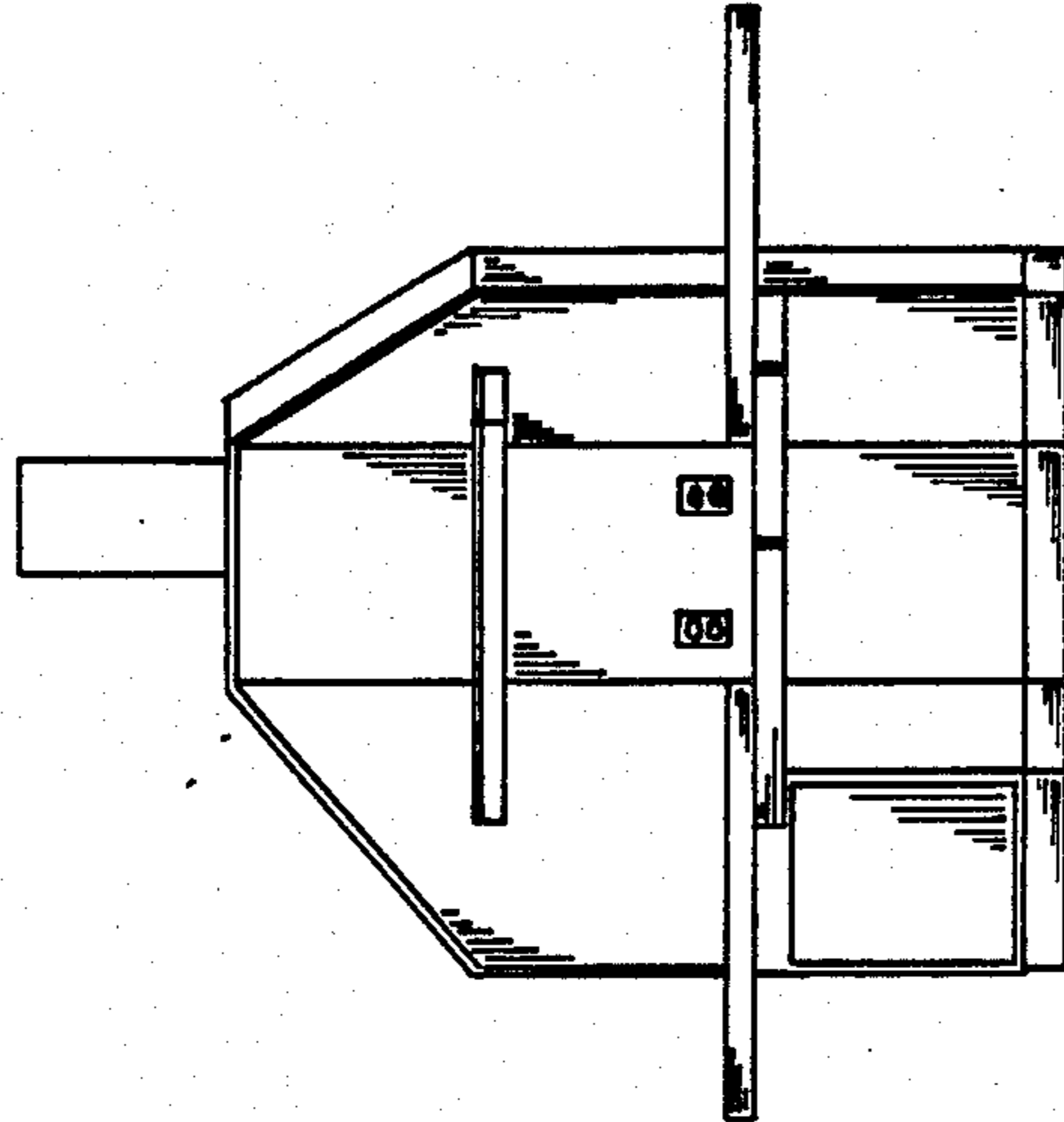

FIG. 6

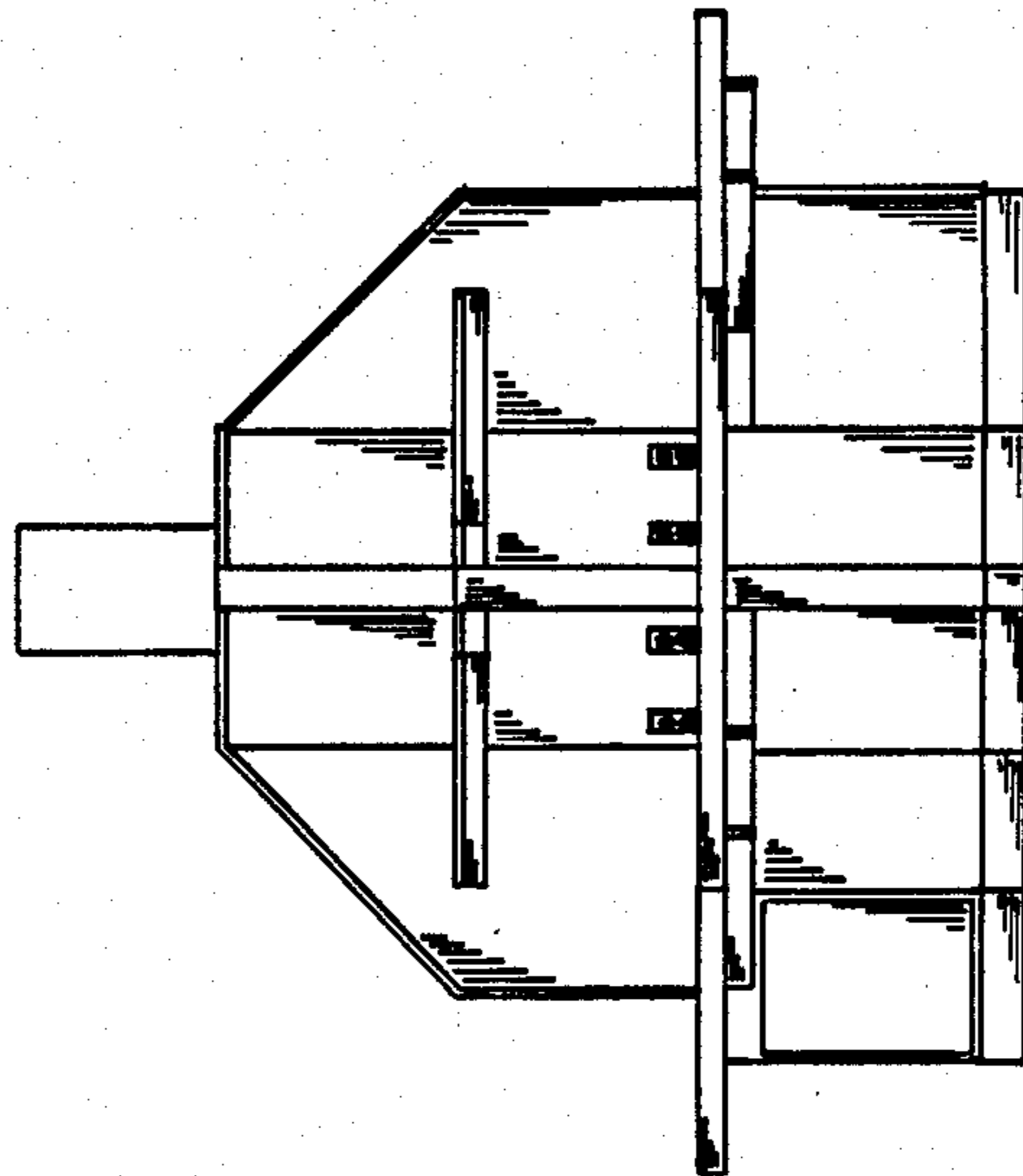

FIG. 4

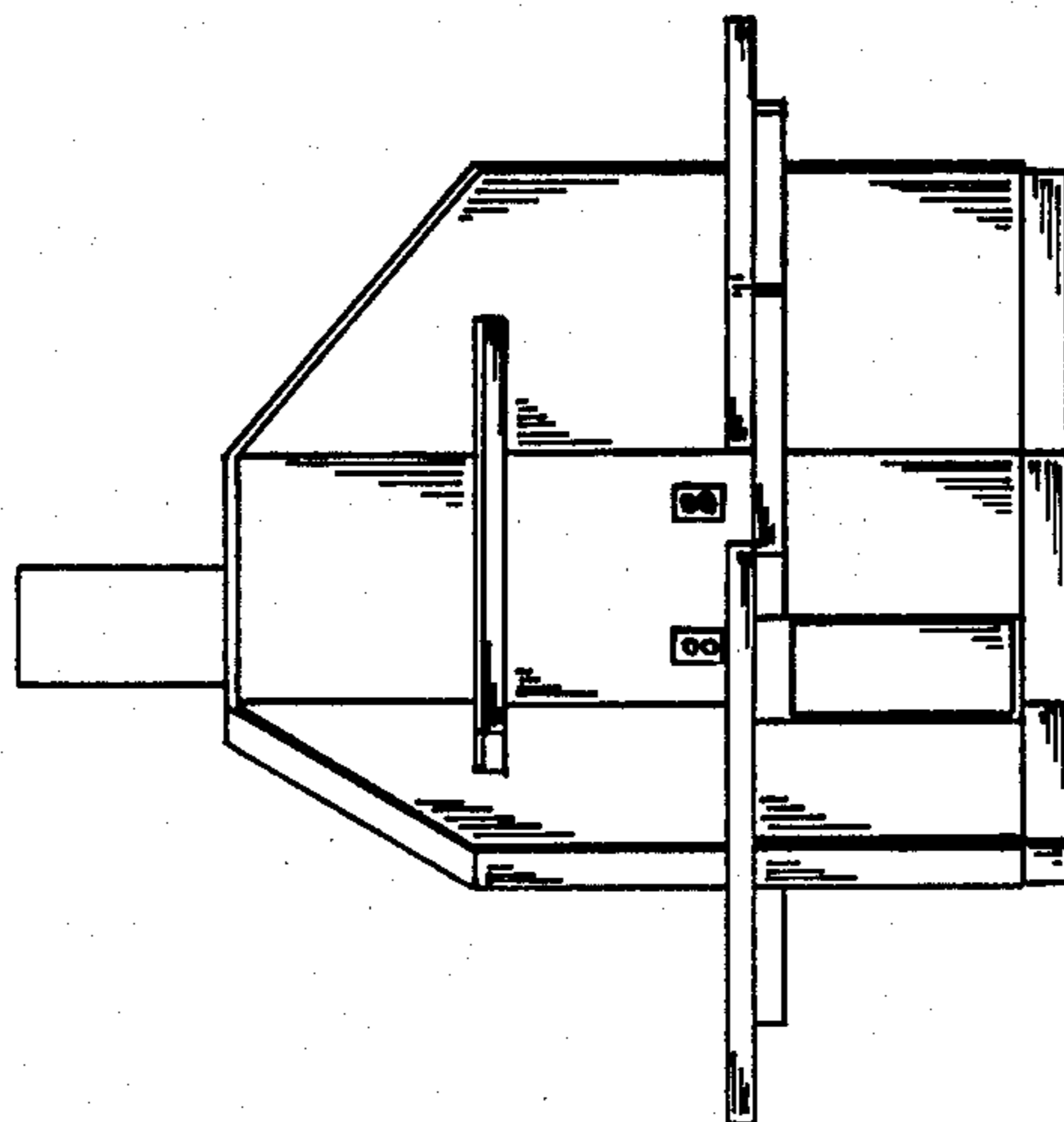

FIG. 5

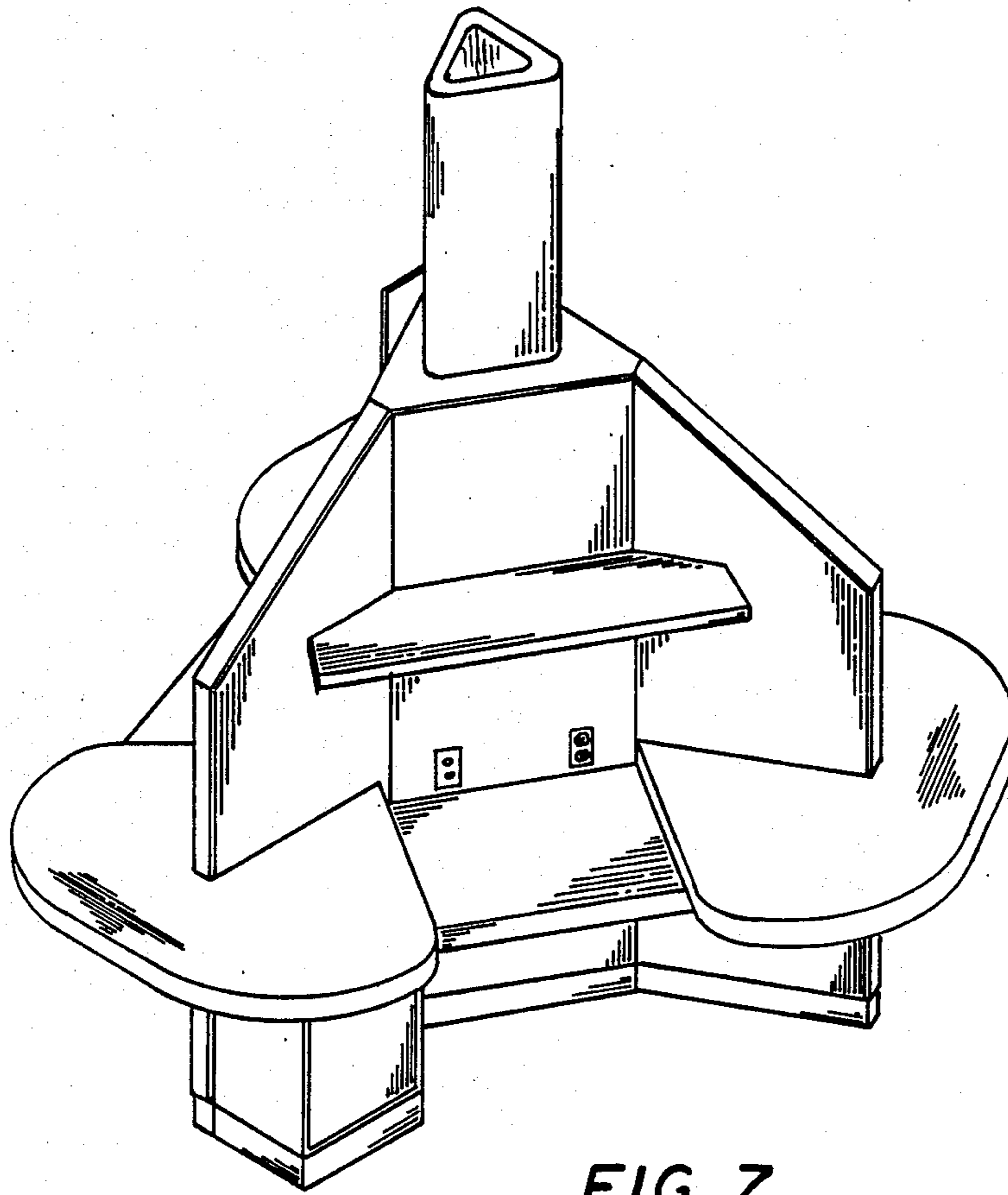

FIG. 7