

[54] RECONFIGURABLE TOY JET-PLANE

[75] Inventor: Muneyoshi Shinohara, Matsudo, Japan

[73] Assignee: Takara Co., Ltd., Tokyo, Japan

[\*\*] Term: 14 Years

[21] Appl. No.: 5,132

[22] Filed: Jan. 20, 1987

[30] Foreign Application Priority Data

Nov. 18, 1986 [JP] Japan ..... 61-45587

[52] U.S. Cl. .... D21/150; D21/87; D21/15; D21/166

[58] Field of Search ..... D21/81-89, D21/150, 166, 145; 446/30-31, 40-45, 61-67, 71-77, 487; D12/320, 319, 321

[56] References Cited

U.S. PATENT DOCUMENTS

D. 267,025	11/1982	Lucas et al. ....	D21/87
D. 277,200	1/1985	Johnston .....	D21/87
D. 278,643	4/1985	Ogawa .....	D21/87
D. 286,664	11/1986	Matsuda .....	D21/150
D. 294,049	2/1988	Ohno .....	D21/87

Primary Examiner—Charles A. Rademaker

Attorney, Agent, or Firm—Price, Gess & Ubell

[57] CLAIM

The ornamental design for a reconfigurable toy jet-plane, as shown and described.

DESCRIPTION

FIG. 1 is a front perspective view of a reconfigurable toy jet-plane showing my new design; FIG. 2 is a front elevational view thereof; FIG. 3 is a right side elevational view thereof, the side opposite being substantially a mirror image; FIG. 4 is a rear elevational view thereof; FIG. 5 is a top plan view thereof; FIG. 6 is a bottom plan view thereof; FIG. 7 is another front perspective view of the design shown in FIGS. 1 through 6 in a cannon configuration; FIG. 8 is a rear perspective view thereof; FIG. 9 is a further front perspective view of the design shown in FIG. 1 through 8 in a humanoid robot configuration; FIG. 10 is a front elevational view thereof; FIG. 11 is a right side elevational view thereof, the side opposite being a mirror image; FIG. 12 is a rear elevational view thereof; FIG. 13 is a top plan view thereof; and FIG. 14 is a bottom plan view thereof.

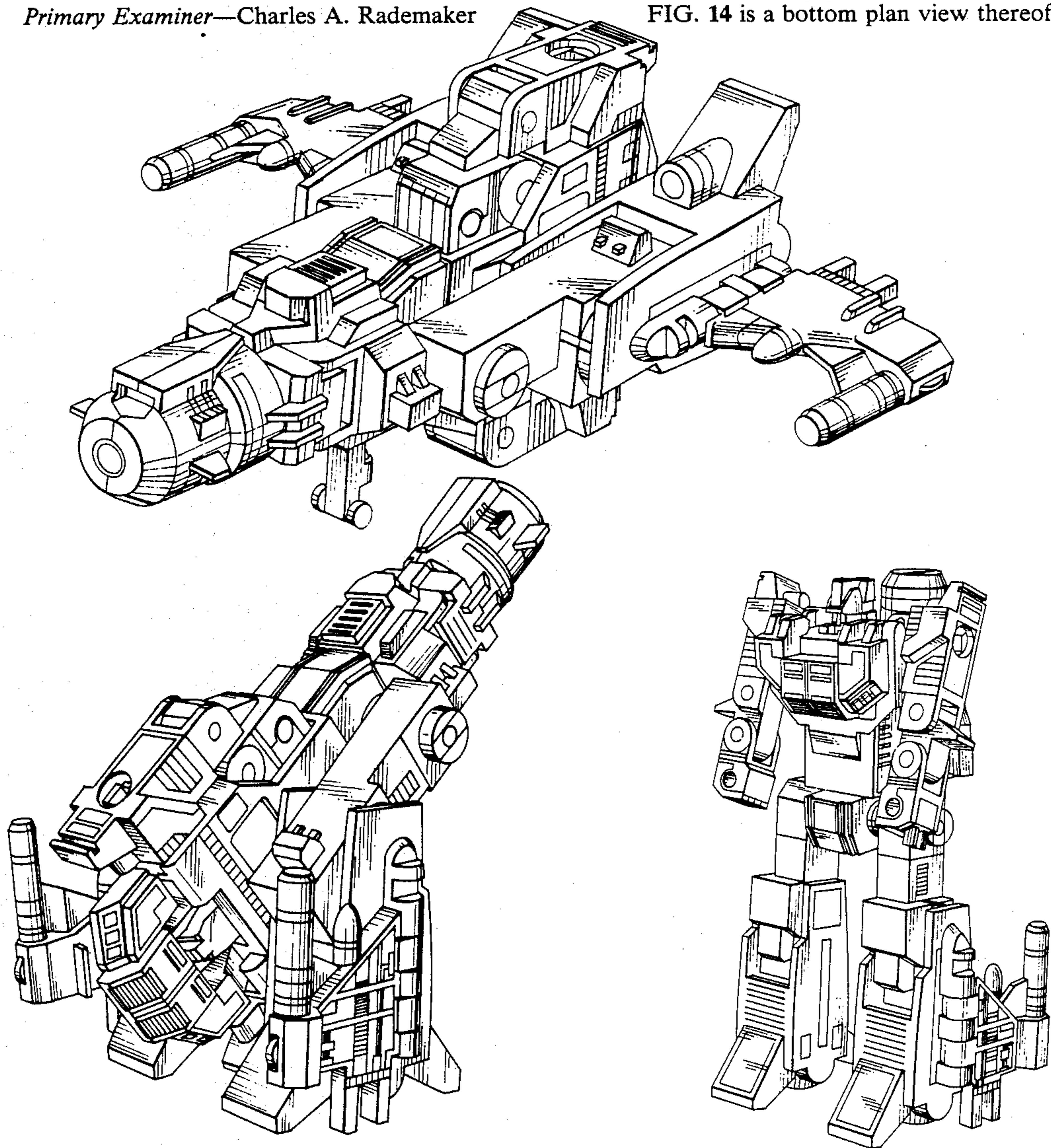

FIG. 1

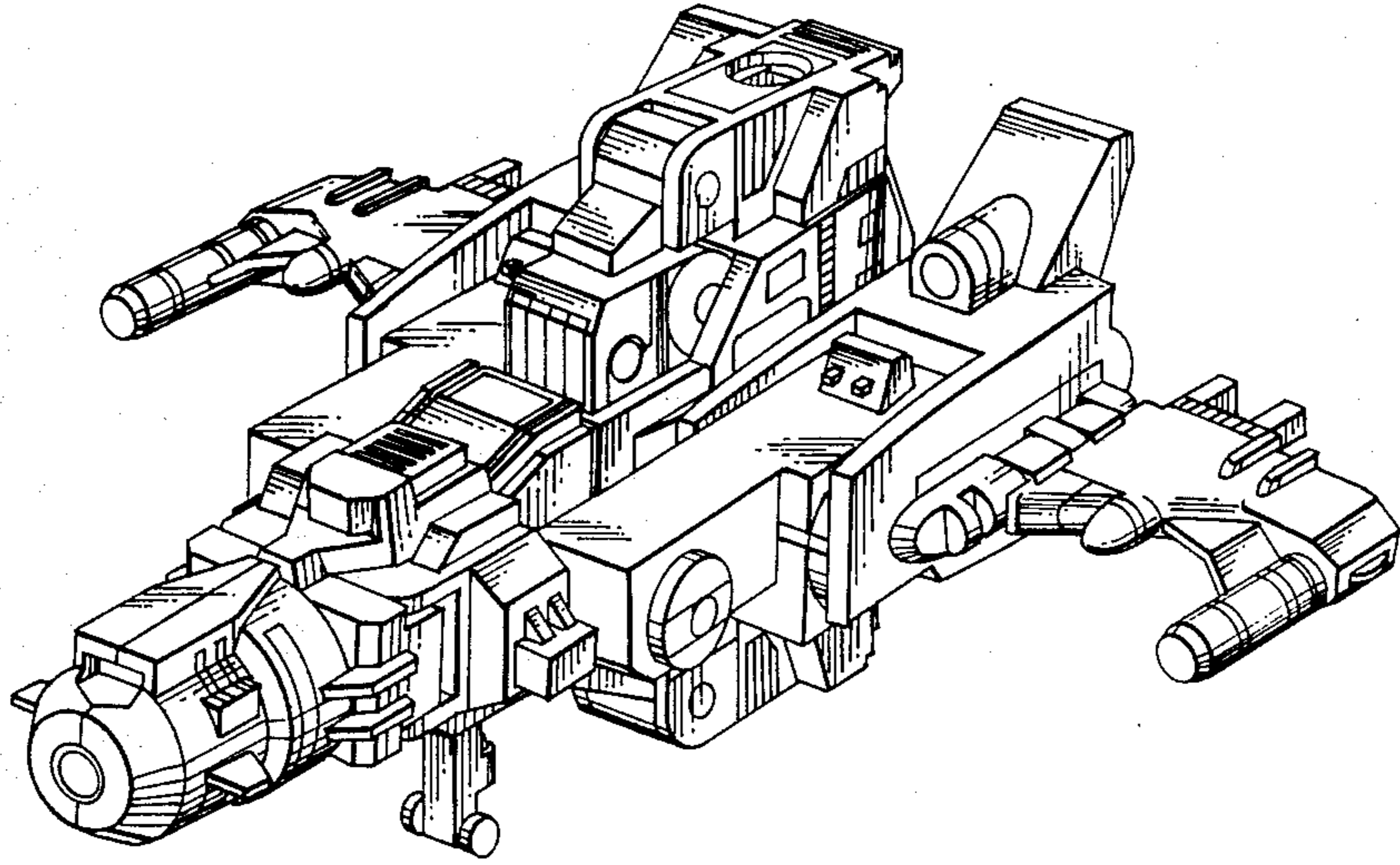

FIG. 2

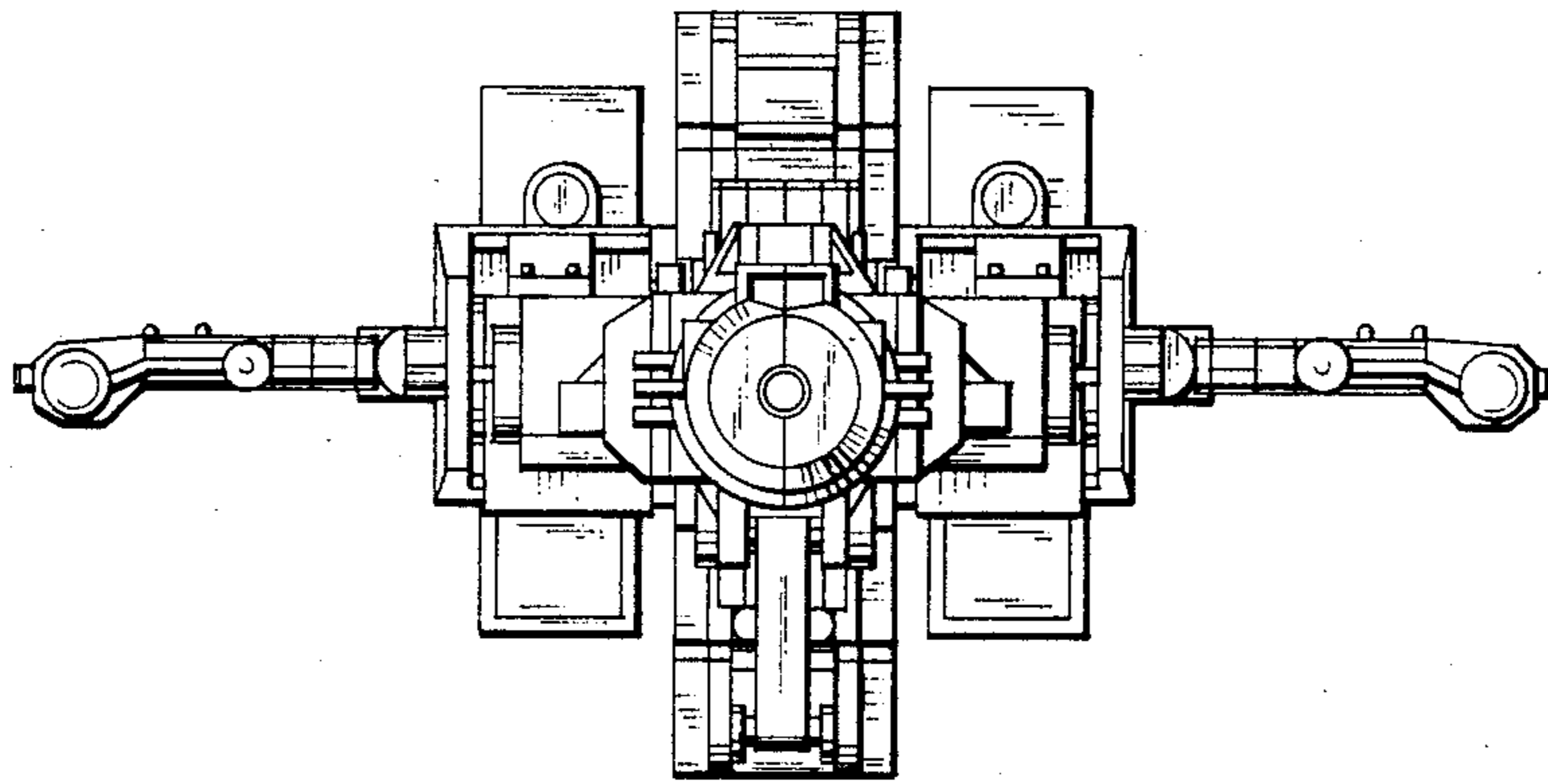

FIG. 3

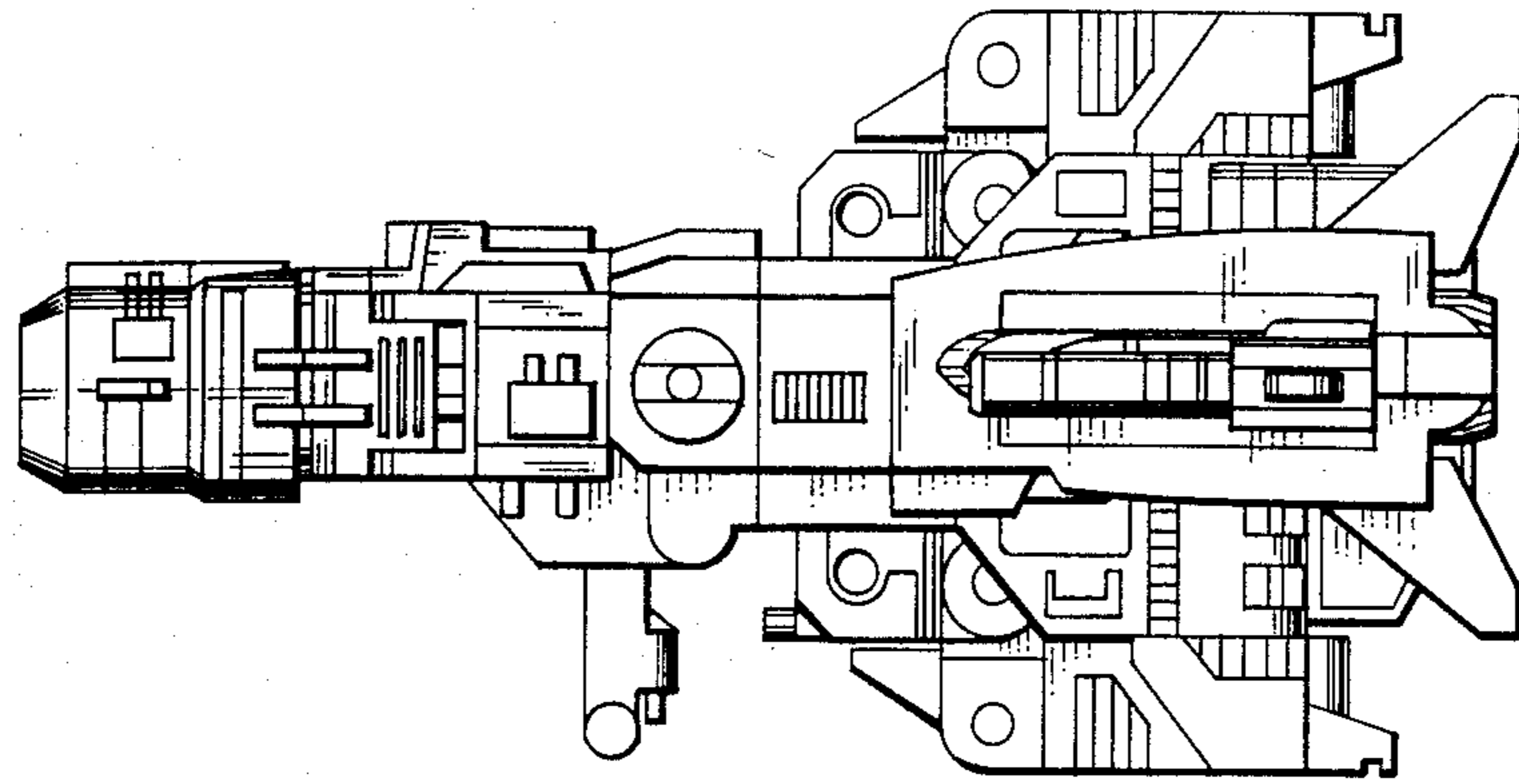

FIG. 4

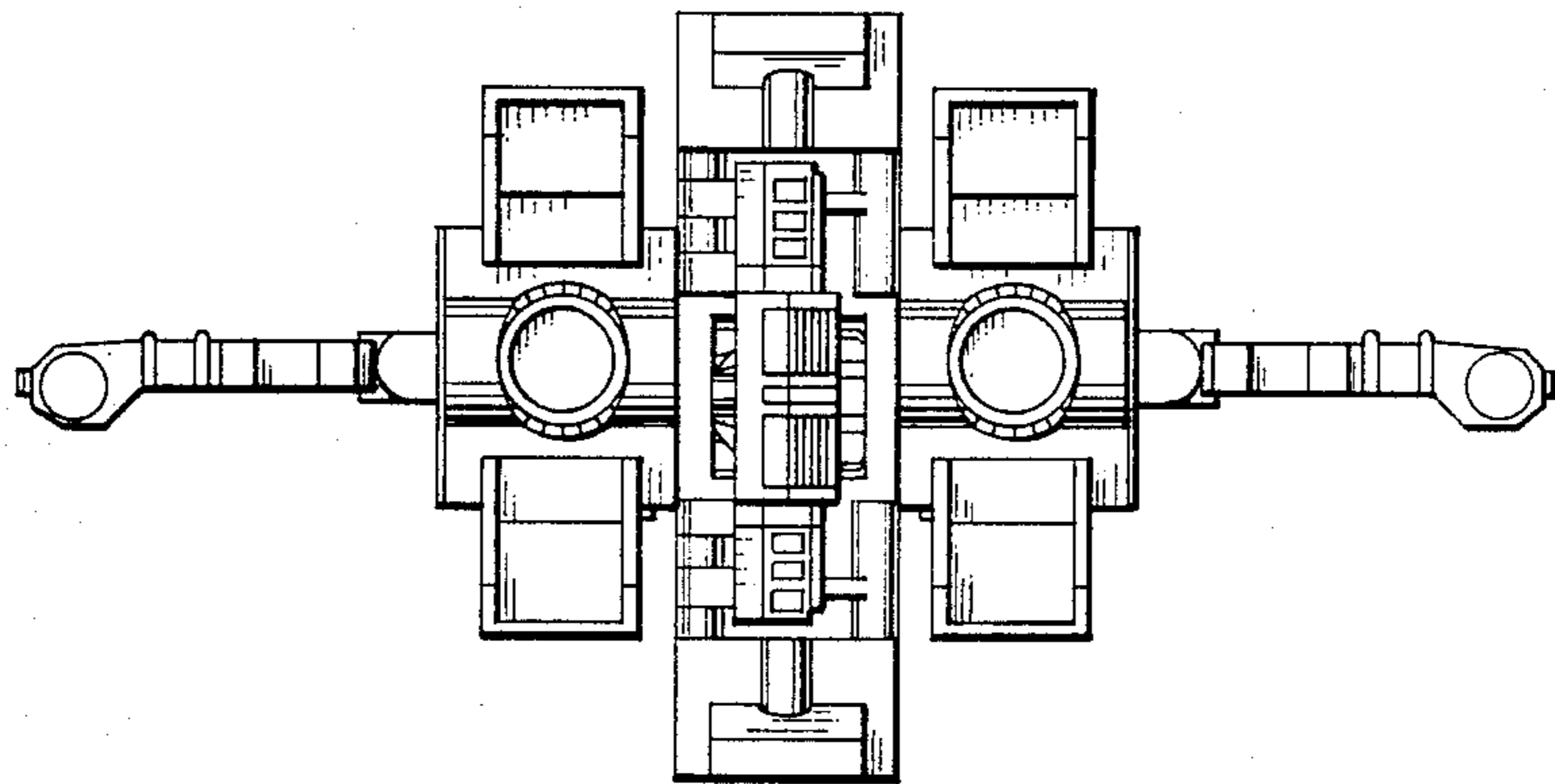

FIG. 6

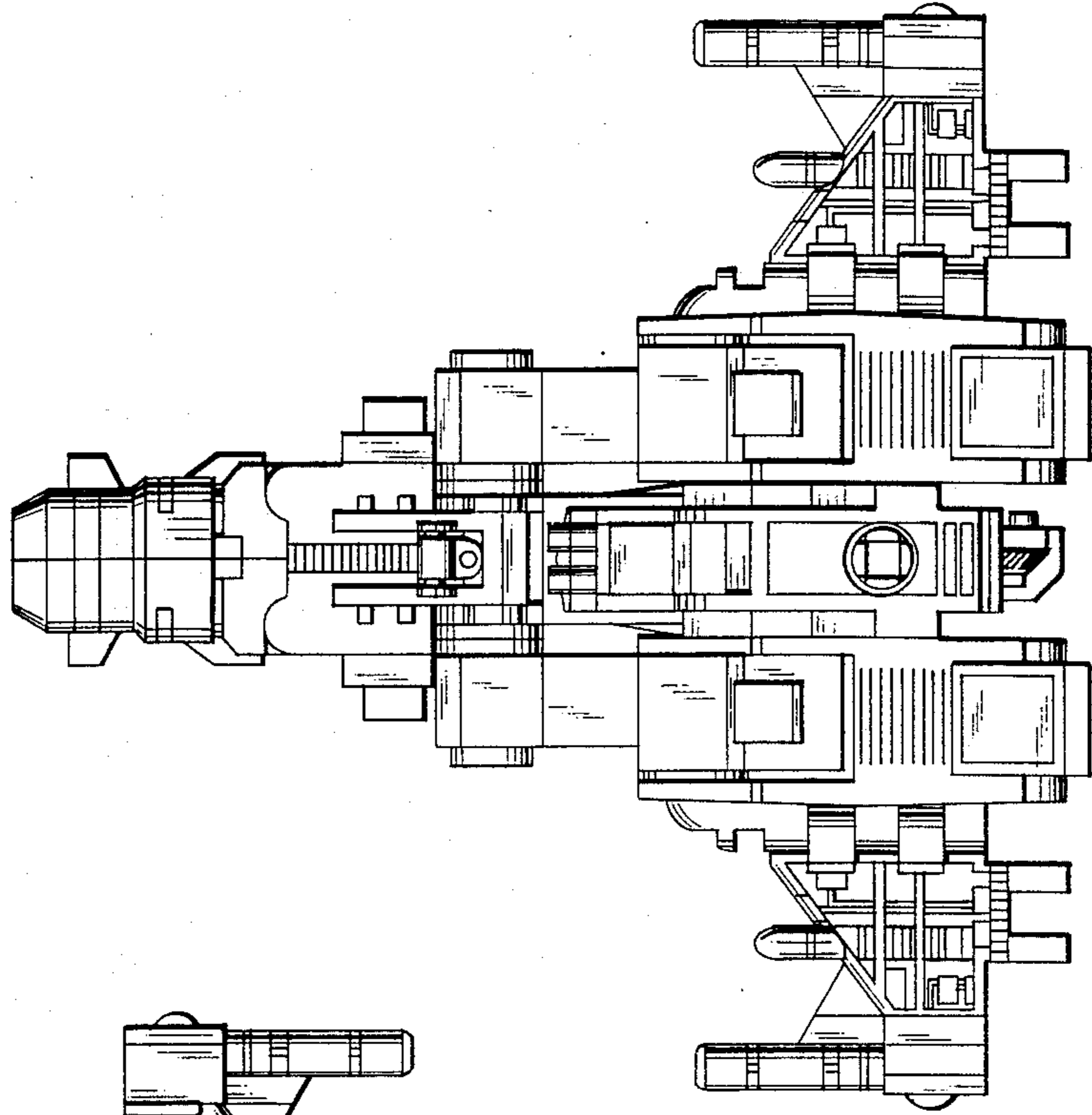

FIG. 5

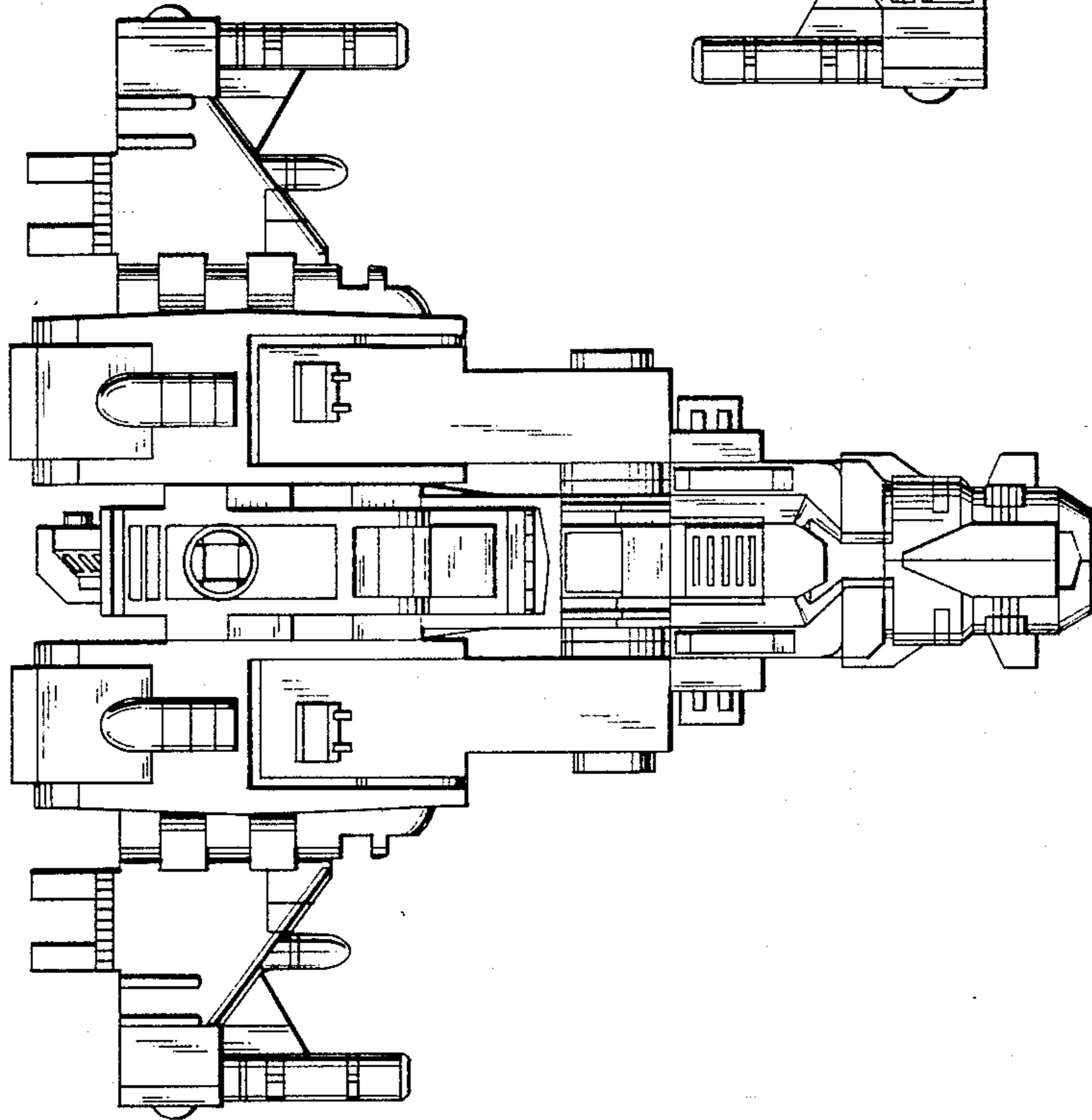

FIG. 7

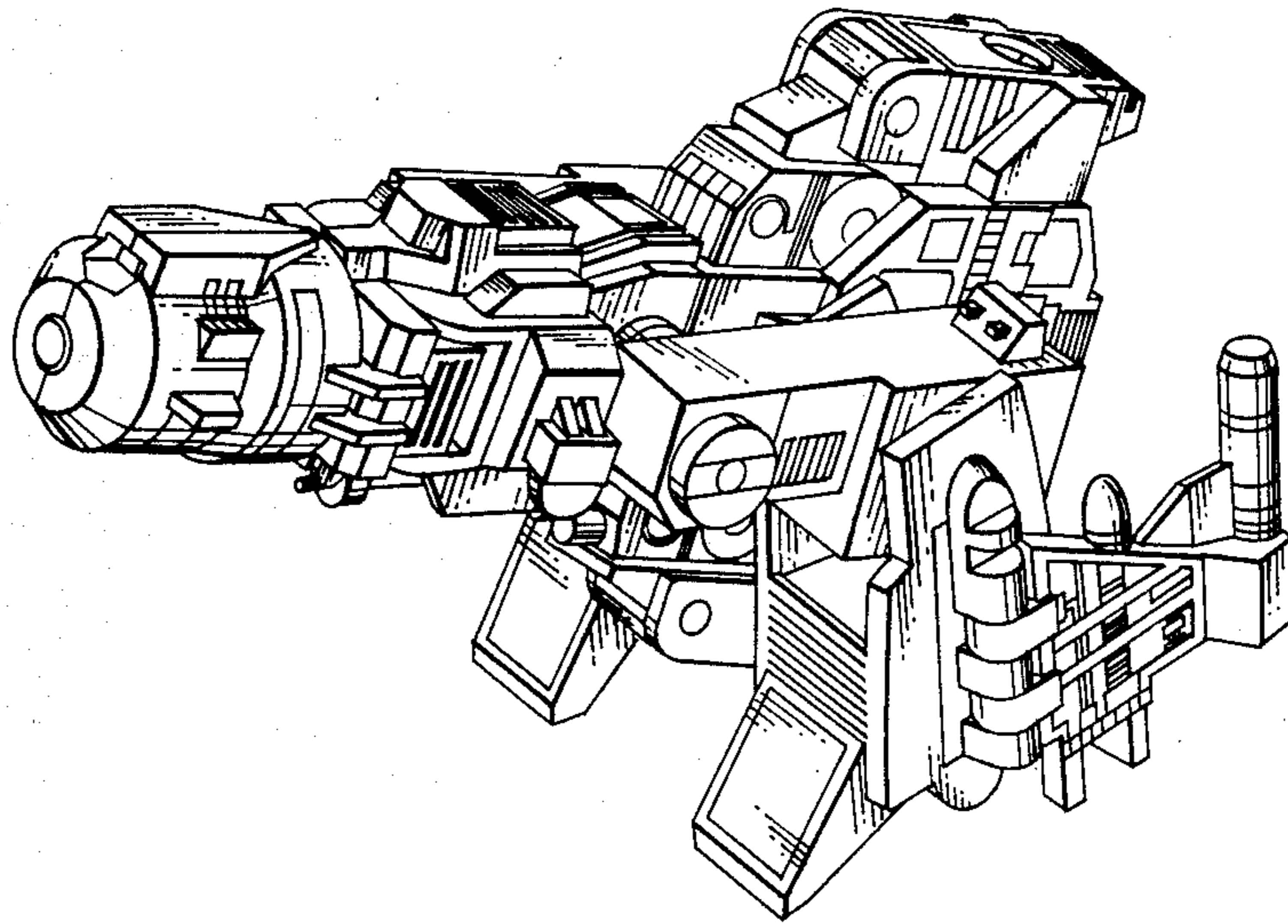

FIG. 8

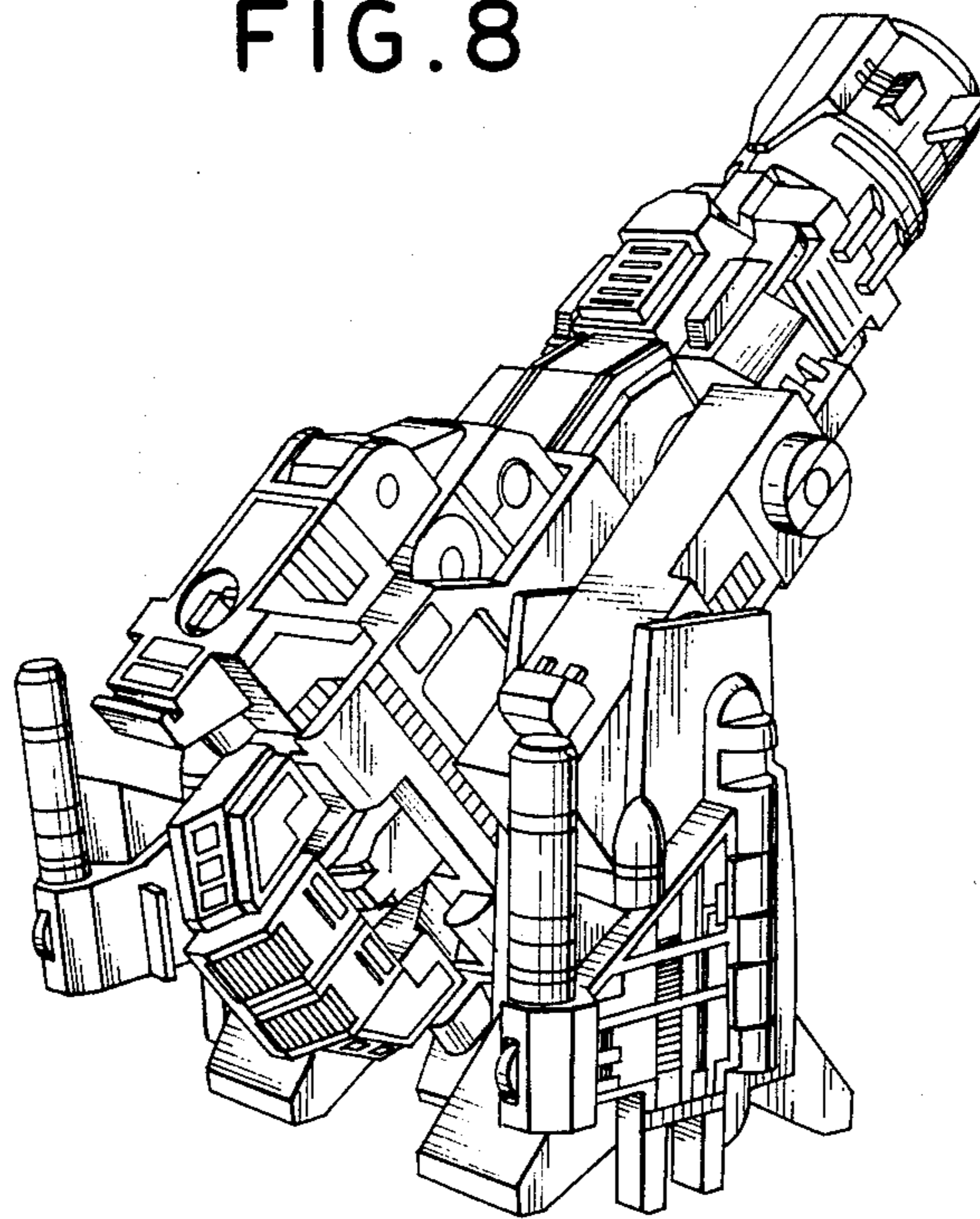

FIG. 9

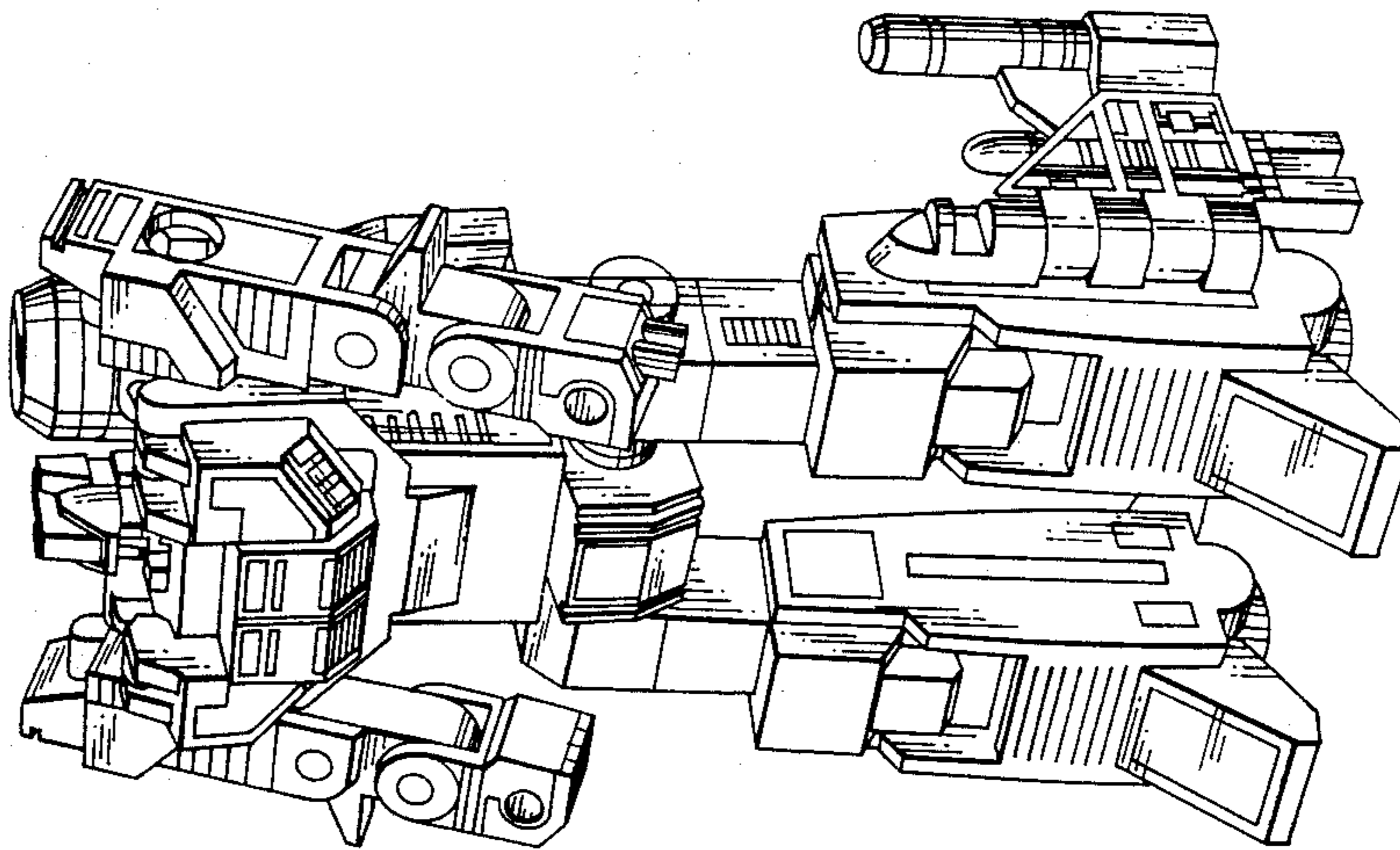

FIG. 10

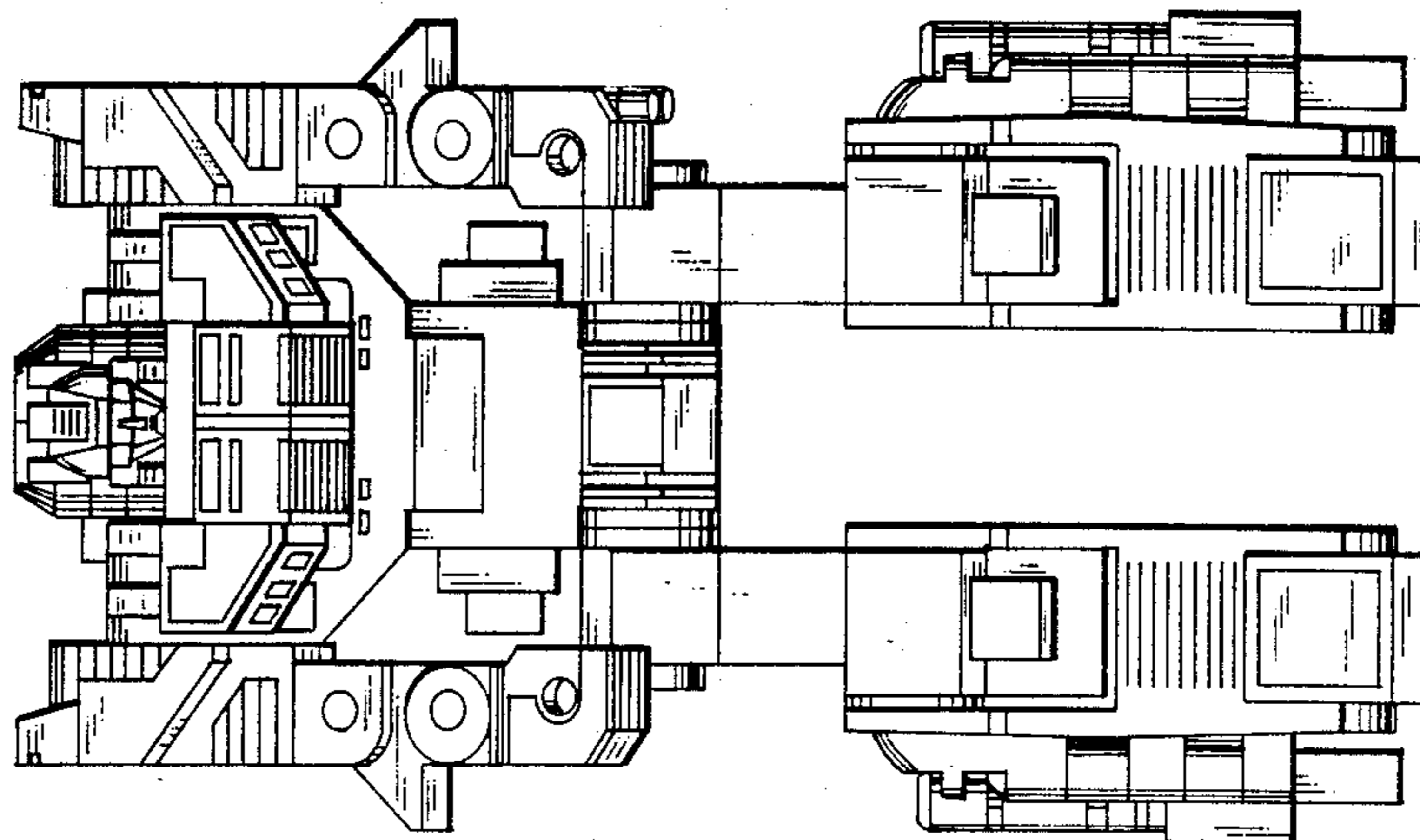

FIG. 11

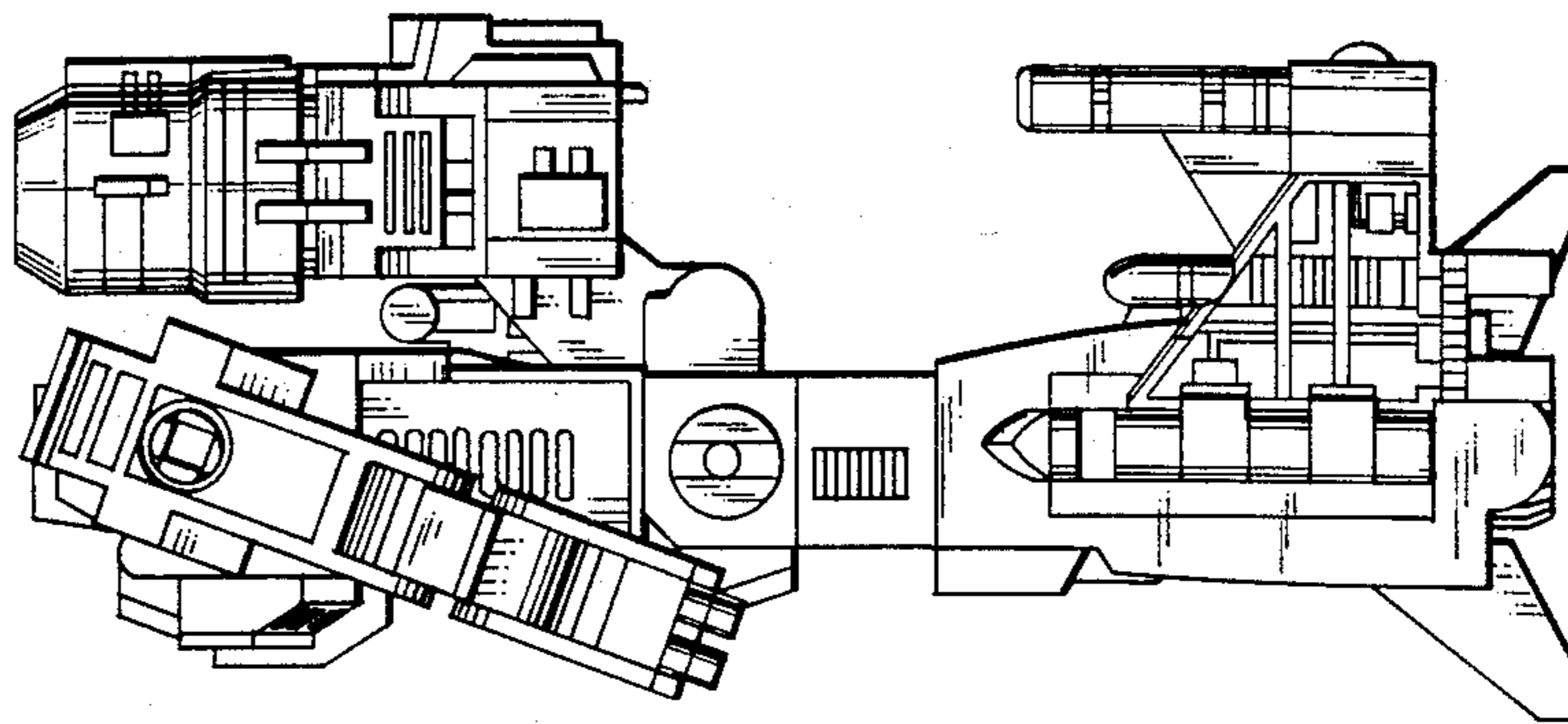

FIG. 13

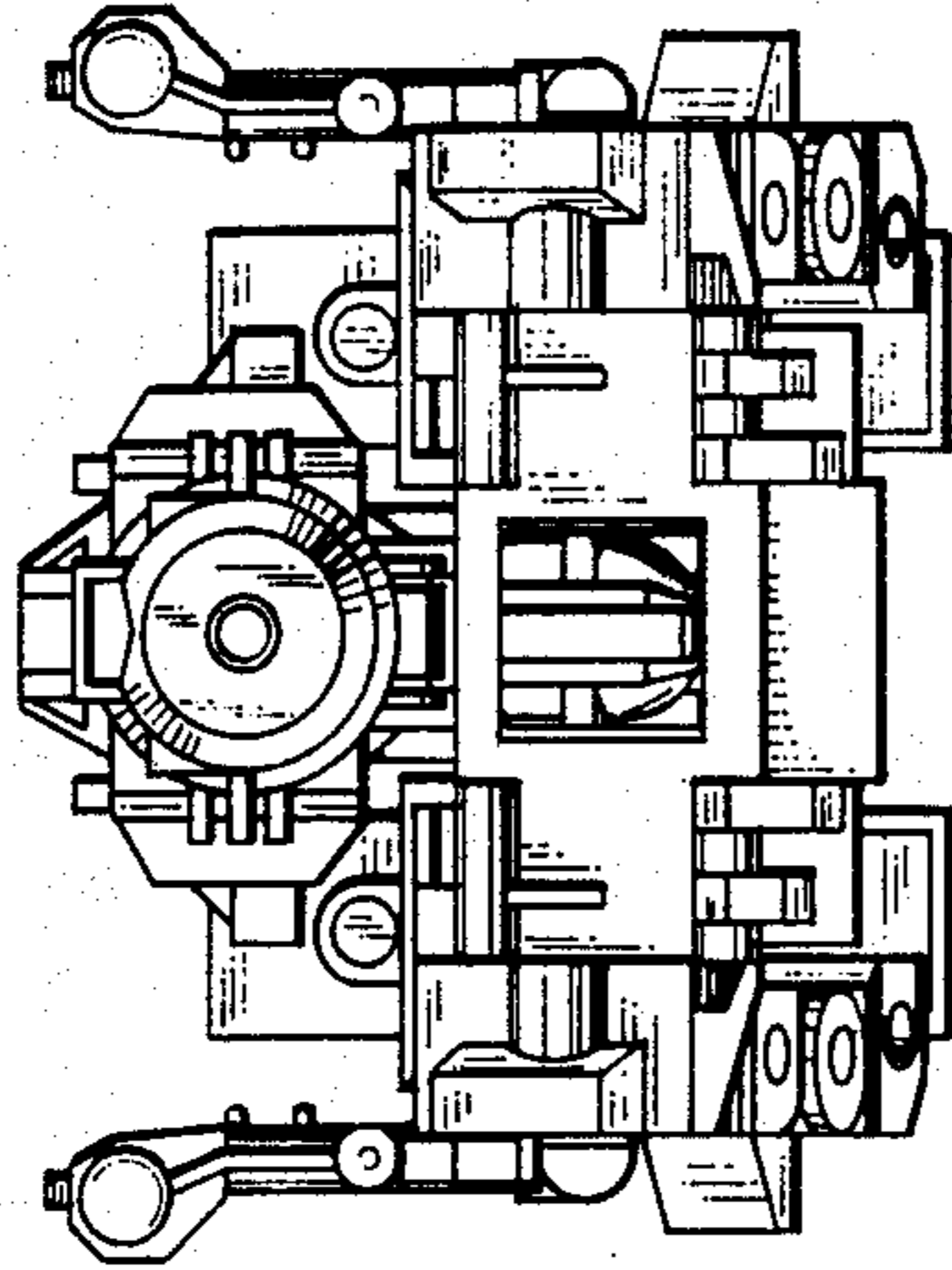

FIG. 14

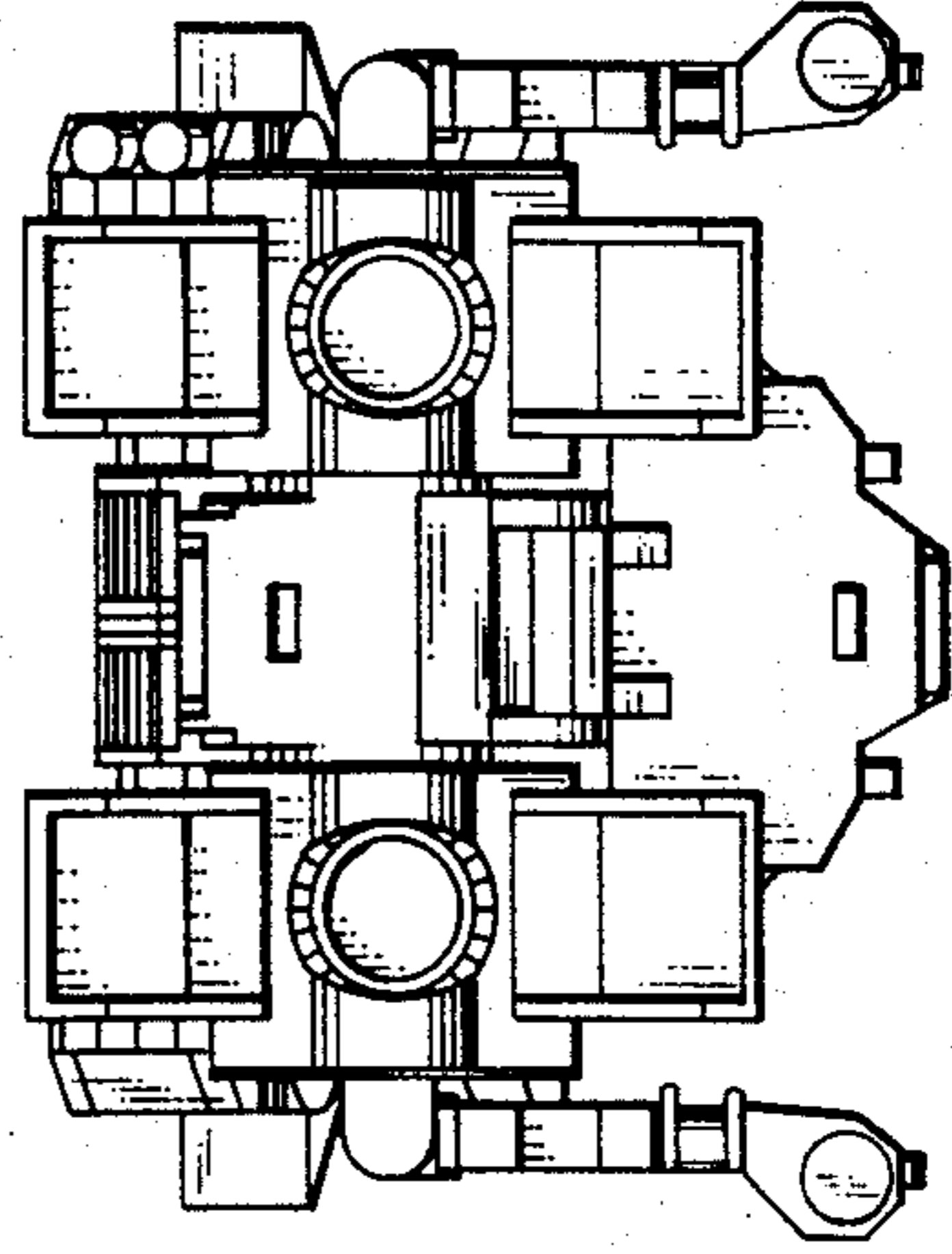

FIG. 12

