

[54] TIRE

[75] Inventors: René Goergen, Colmar-Berg; Frank Weyrich, Senningerberg, both of Luxembourg

[73] Assignee: The Goodyear Tire & Rubber Company, Akron, Ohio

[*] Notice: The portion of the term of this patent subsequent to Jul. 25, 2003 has been disclaimed.

[**] Term: 14 Years

[21] Appl. No.: 941,960

[22] Filed: Dec. 11, 1986

[30] Foreign Application Priority Data

Jul. 30, 1986 [XB] Benelux 30527-00

[52] U.S. Cl. D12/146

[58] Field of Search D12/146-151; 152/209 R, 209 D, 209 B

[56]

References Cited

U.S. PATENT DOCUMENTS

- D. 277,092 1/1985 Nagayasu D12/146
- D. 288,426 2/1987 Konishi et al. D12/147

OTHER PUBLICATIONS

1985 Tread Design Guide, p. 140, Toyo M-93 Tire, third row down from top, right side of page.

Primary Examiner—James M. Gandy
Attorney, Agent, or Firm—L. R. Drayer

[57]

CLAIM

The ornamental design for a tire, as shown and described.

DESCRIPTION

FIG. 1 is a perspective view of a tire showing our new design it being understood that the tread pattern is repeated throughout the circumference of the tire, the opposite side being substantially the same as that shown; FIG. 2 is a front elevational view thereof; and FIG. 3 is a side elevational view thereof.

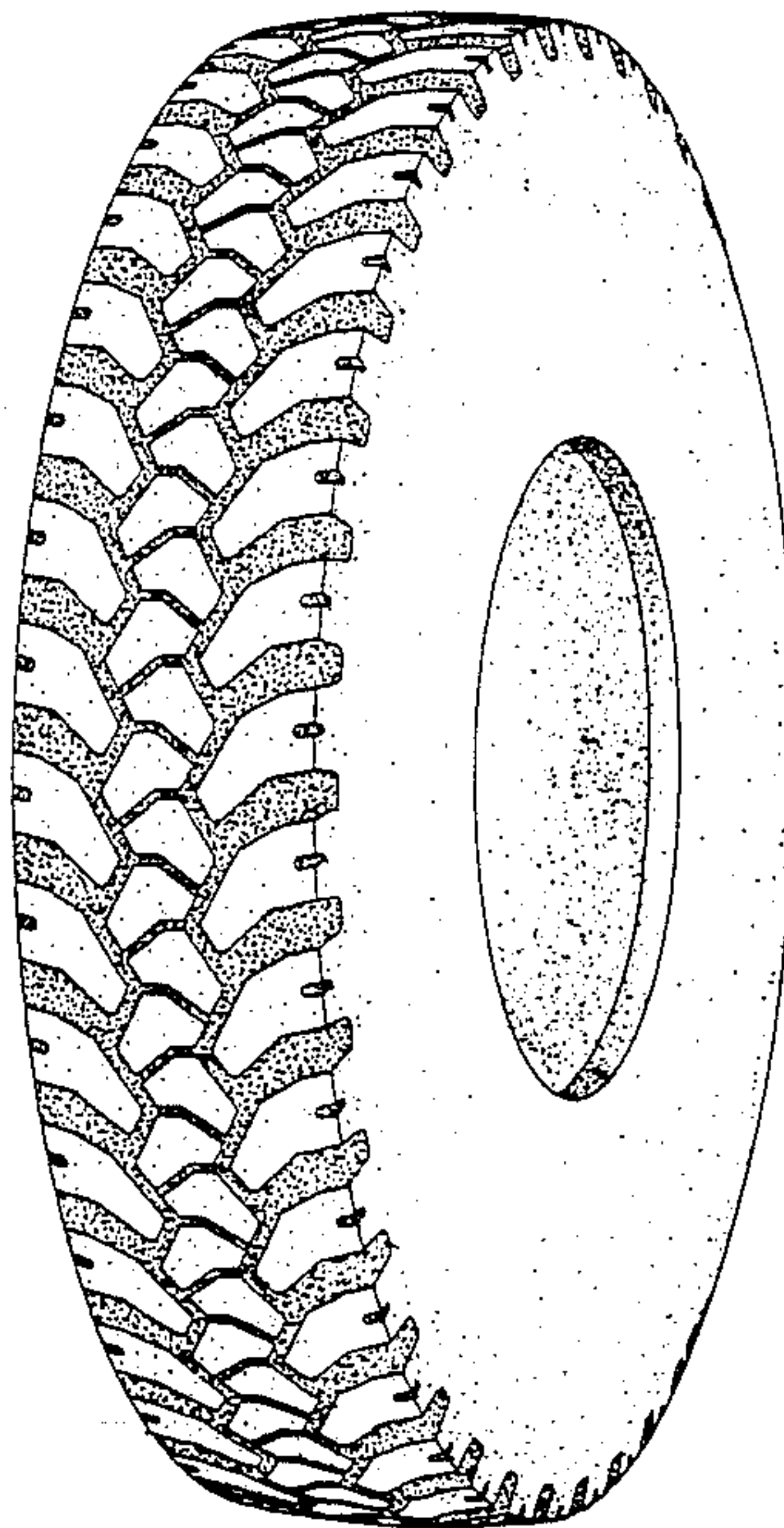

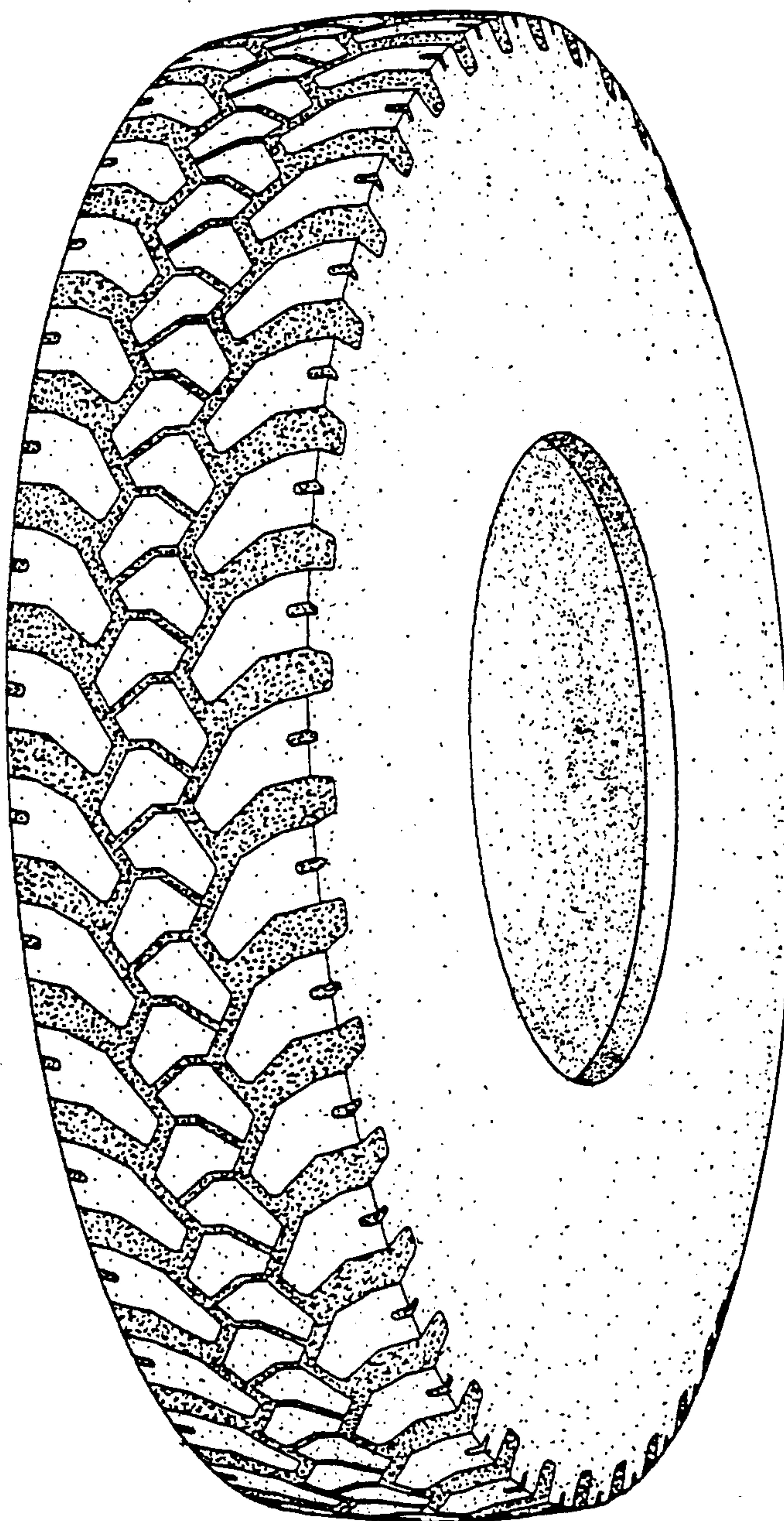

FIG. 1

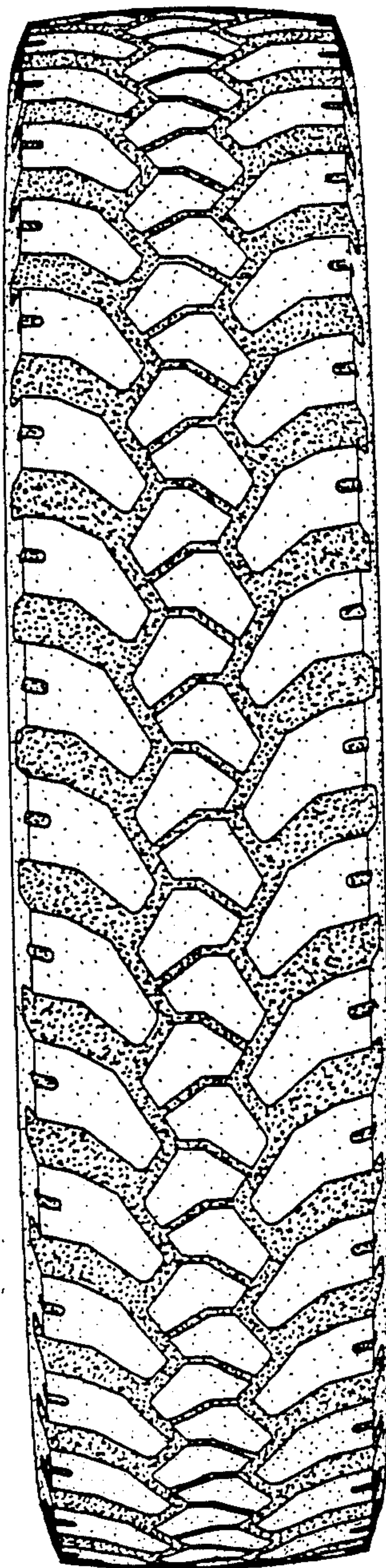

FIG. 2

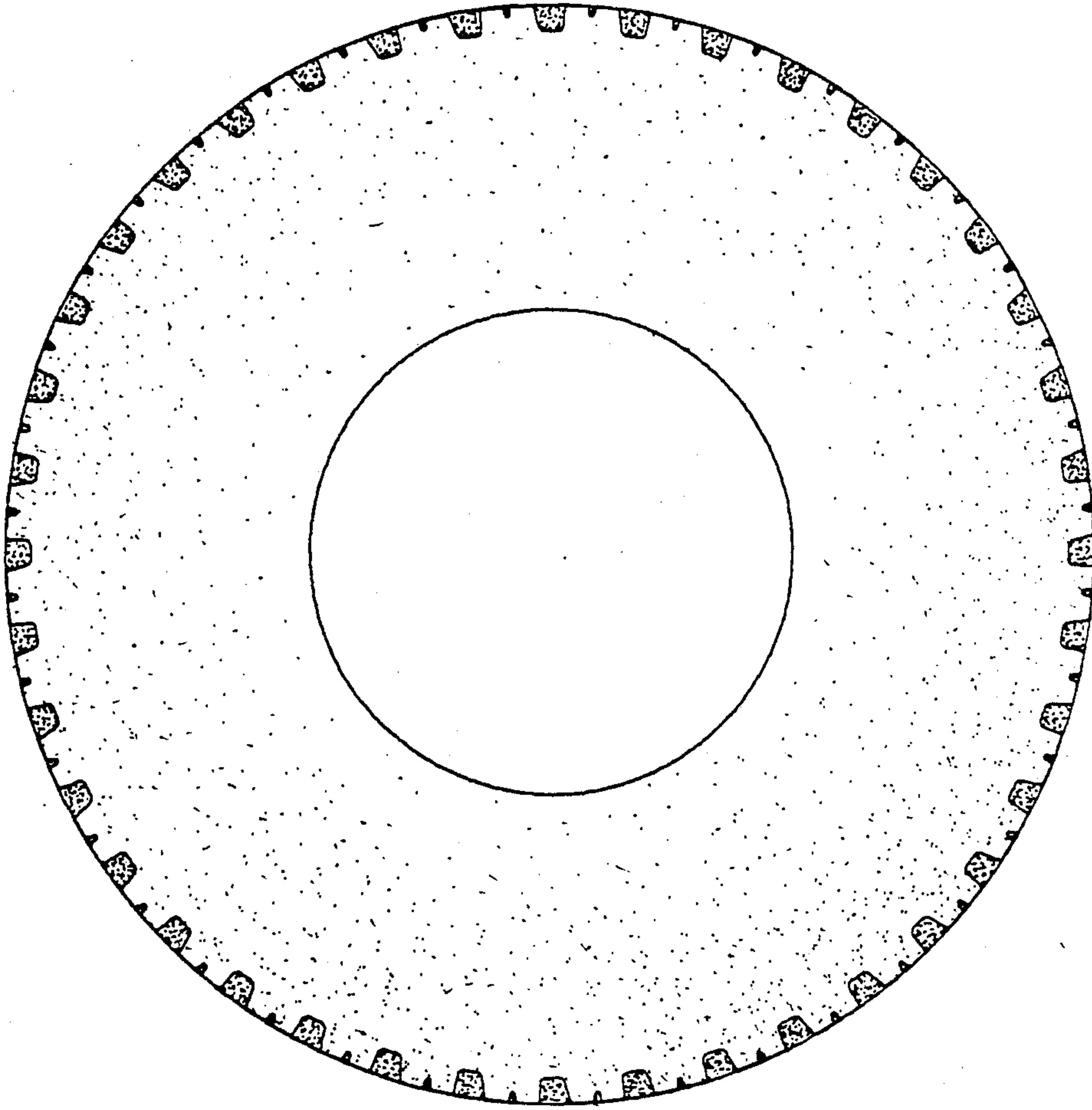

FIG.3