

[54] **OUTSOLE**

[75] **Inventor: Susan Brill, Boston, Mass.**
[73] **Assignee: Converse Inc., North Reading, Mass.**
[**] **Term: 14 Years**
[21] **Appl. No.: 841,672**

[22] **Filed: Mar. 19, 1986**
[52] **U.S. Cl. D2/320**
[58] **Field of Search D2/264, 274, 308-314,
D2/317-321; 36/1, 84, 102, 103, 112-114, 25 R,
28, 29, 32 R, 43, 59 R, 59 C**

[56]

References Cited

U.S. PATENT DOCUMENTS

D. 87,628 8/1932 Dyer D2/320
D. 247,140 2/1978 Sorge D2/320
D. 287,302 2/1986 Peterson D2/318

Primary Examiner—Louis S. Zarfus
Attorney, Agent, or Firm—Bromberg & Sunstein

[57]

CLAIM

The ornamental design for an outsole, as shown.

DESCRIPTION

FIG. 1 is a bottom plan view of an outsole showing my new design;
FIG. 2 is a top plan view; and,
FIG. 3 is a left side elevational view.

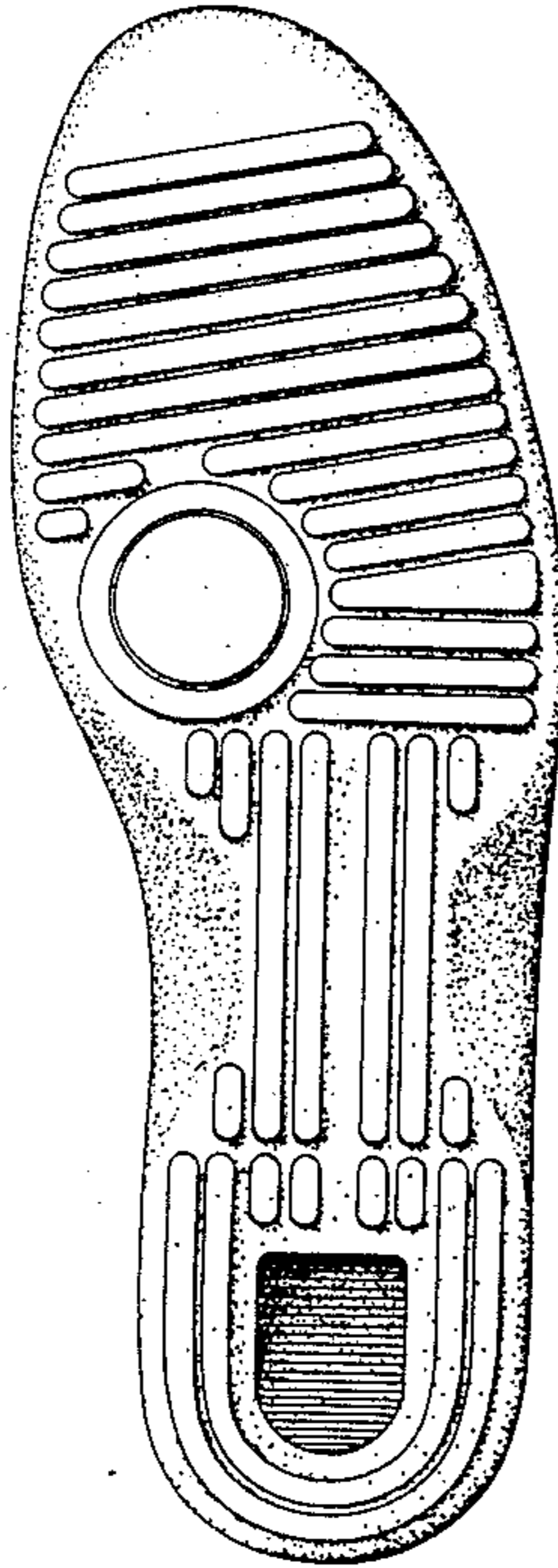

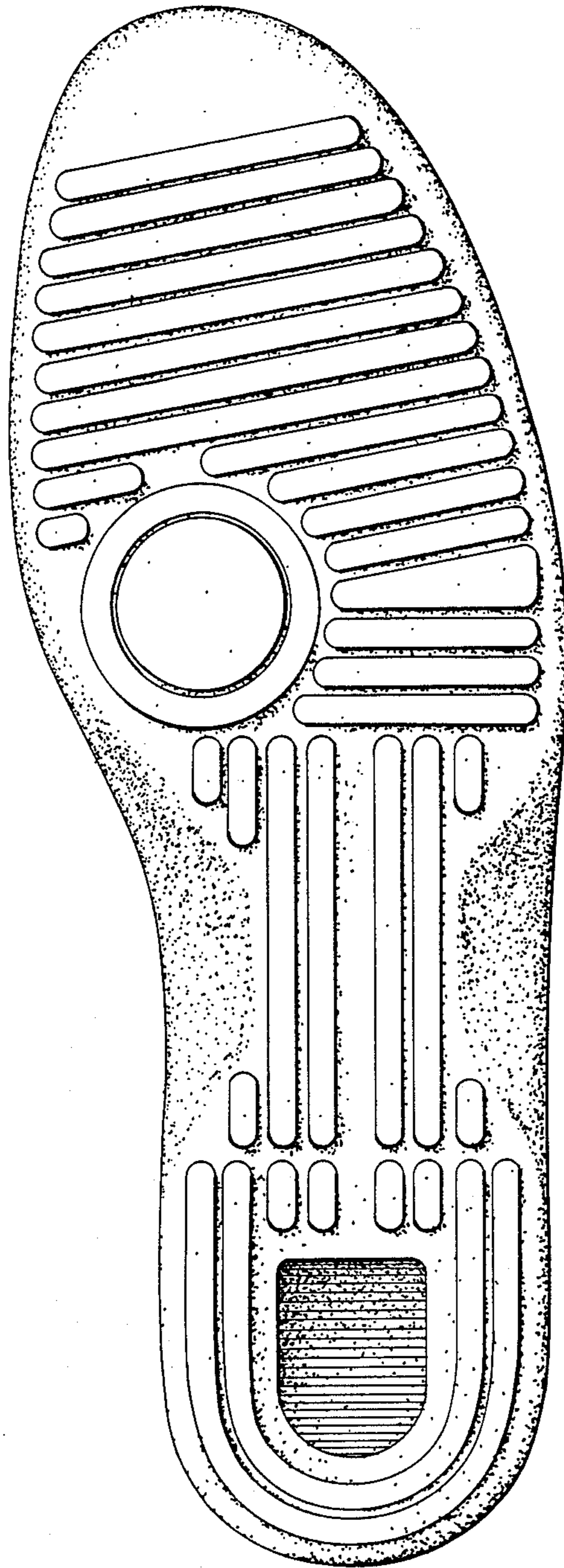

FIG. 1

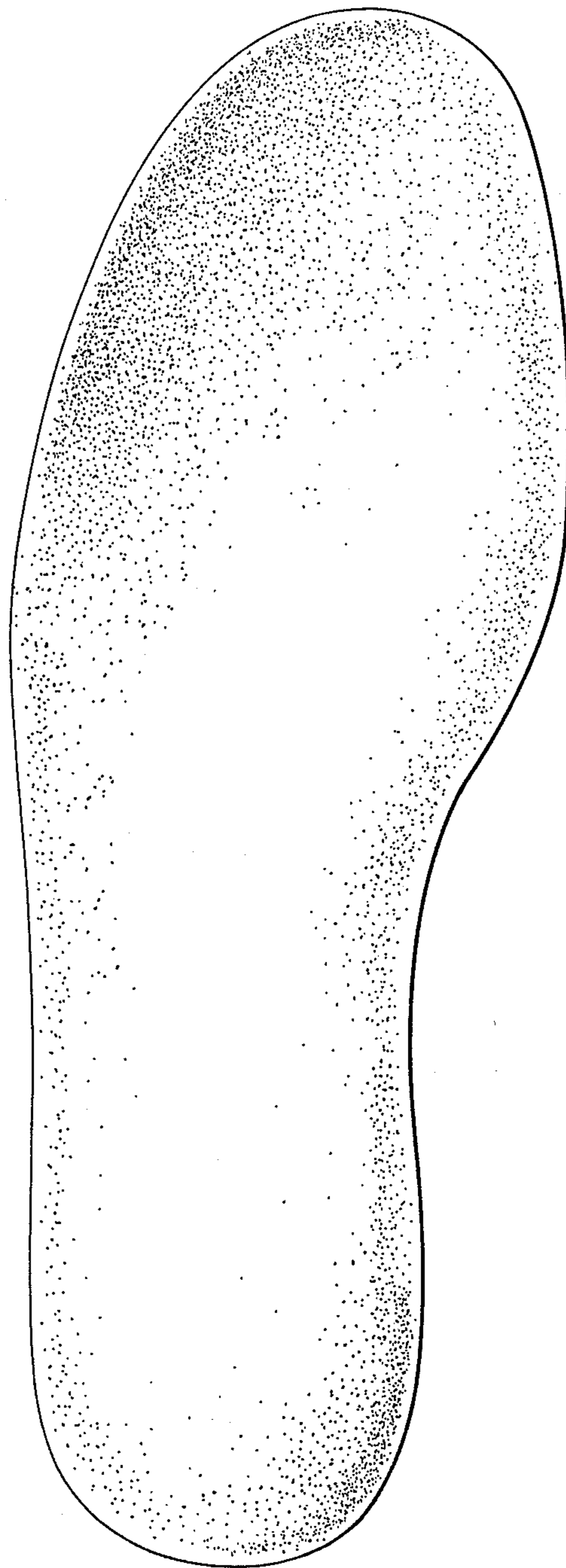

FIG. 2

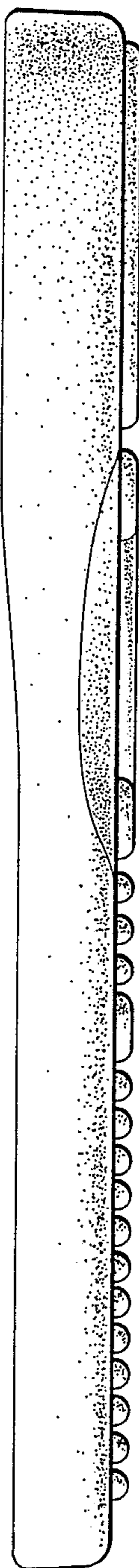

FIG. 3