

[54] SHOE SOLE

[75] Inventor: Inho Choi, Pusan, Rep. of Korea

[73] Assignee: L.A. Gear, Inc., Los Angeles, Calif.

[**] Term: 14 Years

[21] Appl. No.: 57,827

[22] Filed: Jun. 2, 1987

[52] U.S. Cl. D2/320

[58] Field of Search D2/264, 265, 274, 311, D2/317-321; 36/25 R, 28, 29, 32 R, 43, 59 R, 59 C

[56] References Cited

U.S. PATENT DOCUMENTS

D. 255,957	7/1980	Pasquier	D2/320
D. 270,205	8/1983	Casetta	D2/274
D. 294,423	3/1988	Zuidema	D2/320

OTHER PUBLICATIONS

Boot and Shoe Recorder, 3/18/22, p. 138—Sole at bottom right.

Primary Examiner—Louis S. Zarfes
Attorney, Agent, or Firm—Marshall A. Lerner;
Mathew F. Jodziewicz

[57] CLAIM

The ornamental design for a shoe sole, as shown and described.

DESCRIPTION

FIG. 1 is a left side elevational view of a shoe sole showing my new design;
FIG. 2 is a bottom plan view;
FIG. 3 is a top plan view;
FIG. 4 is a right side elevational view;
FIG. 5 is a rear elevational view; and
FIG. 6 is a front elevational view.

The broken line showing of a shoe upper in FIG. 1 is for illustrative purposes only and forms no part of the claimed design.

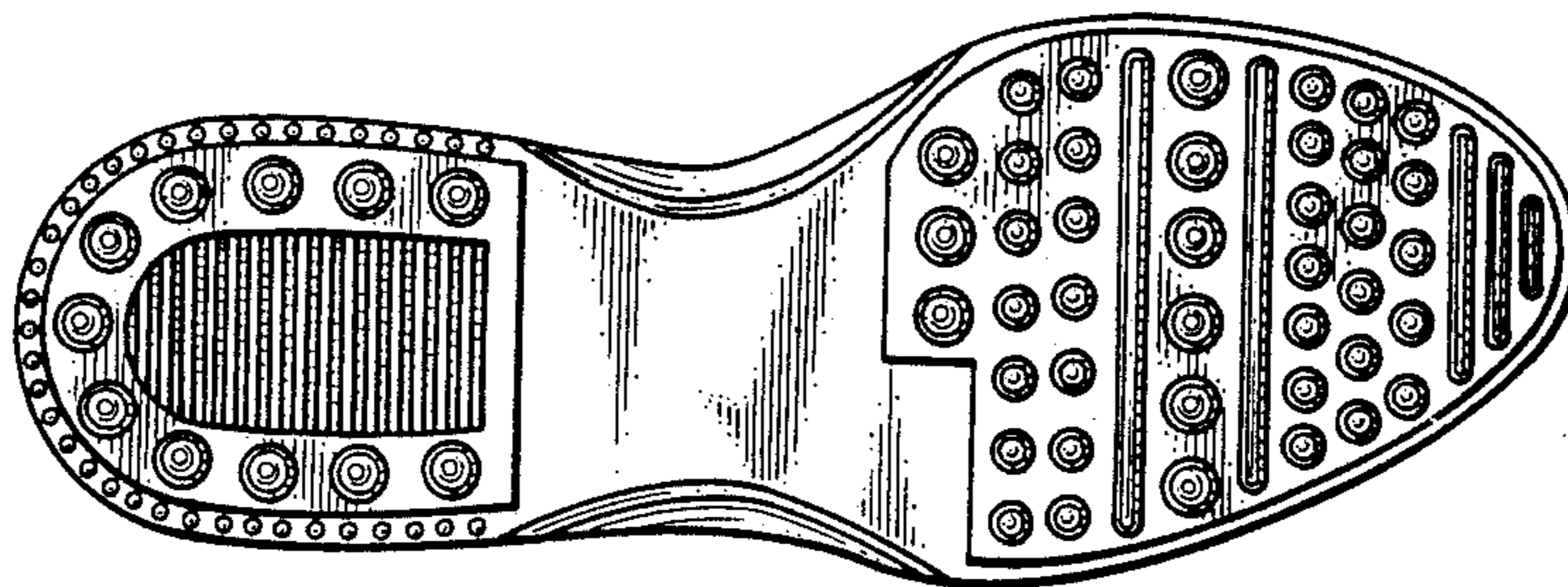
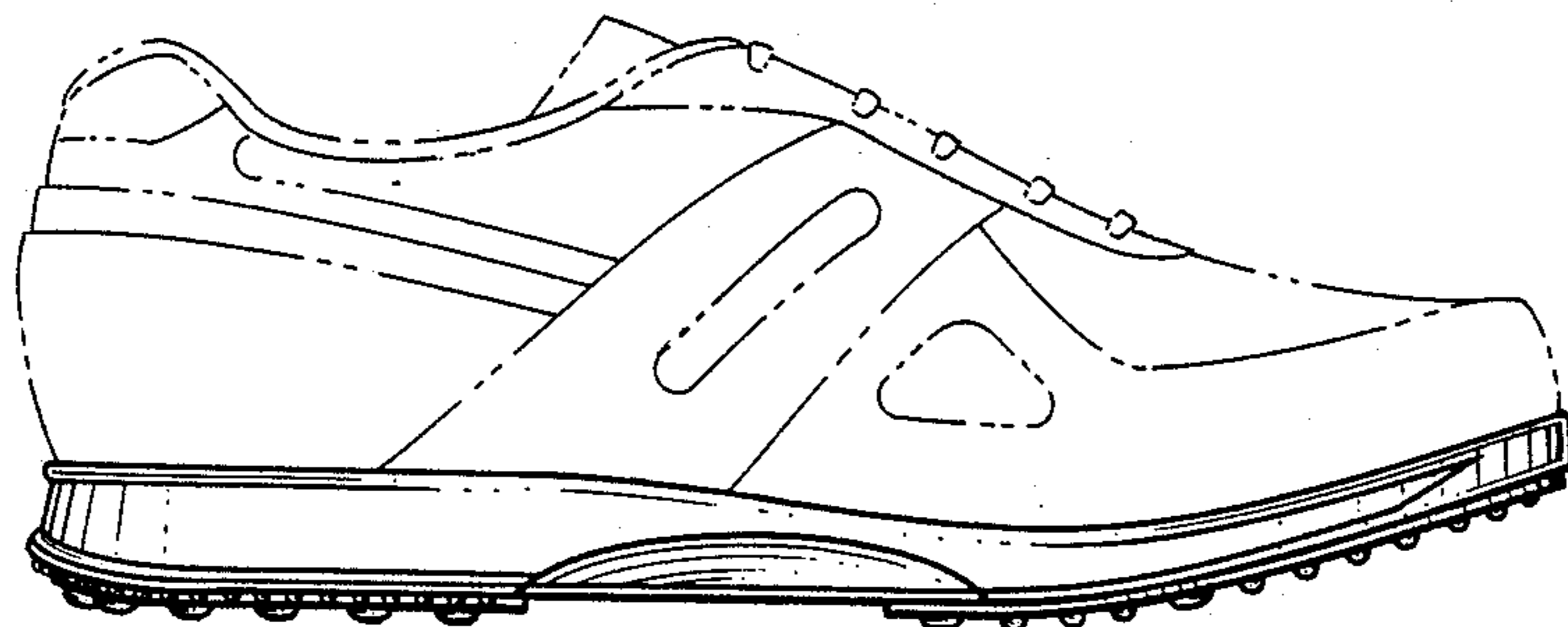

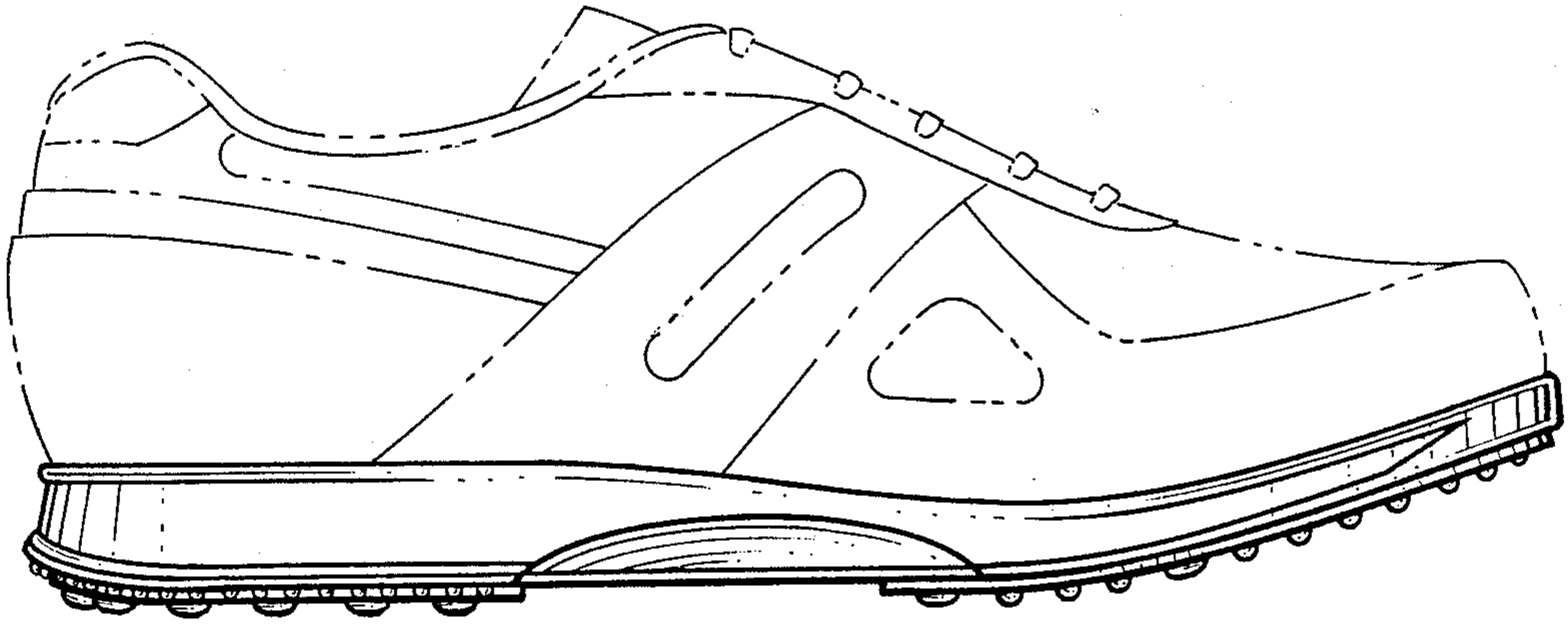

Fig. 1.

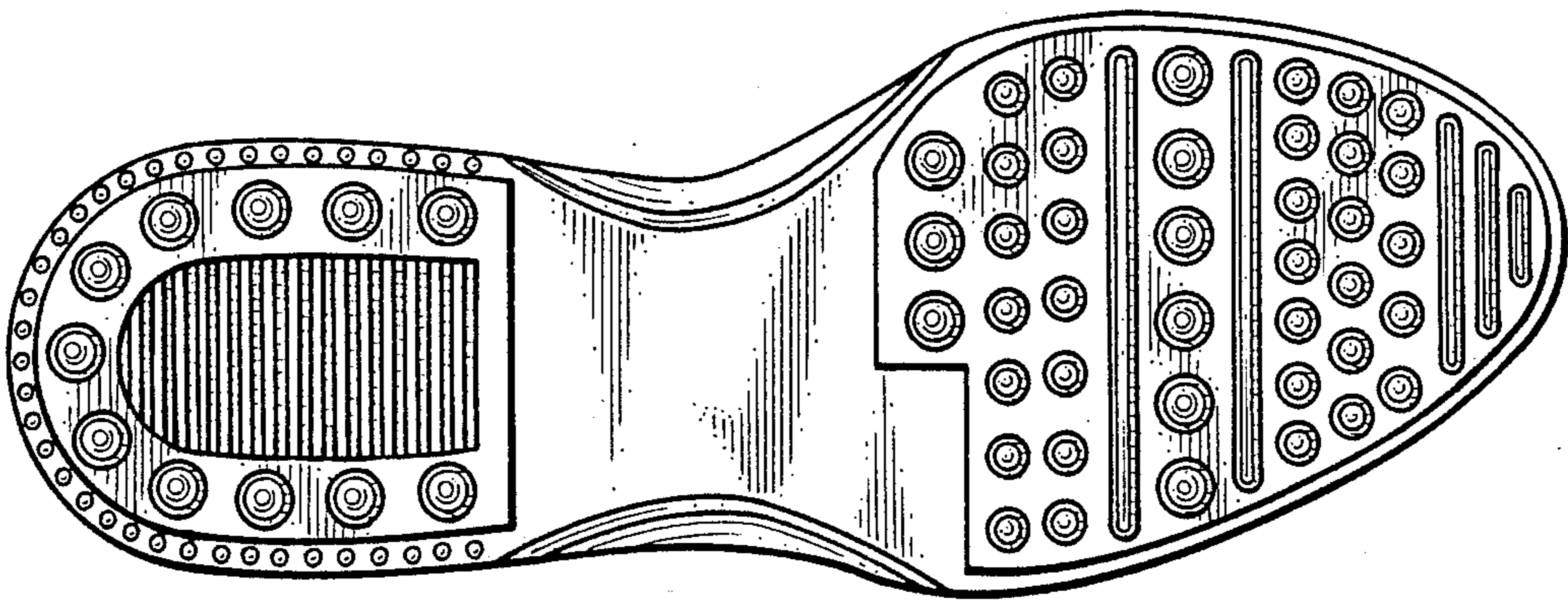

Fig. 2.

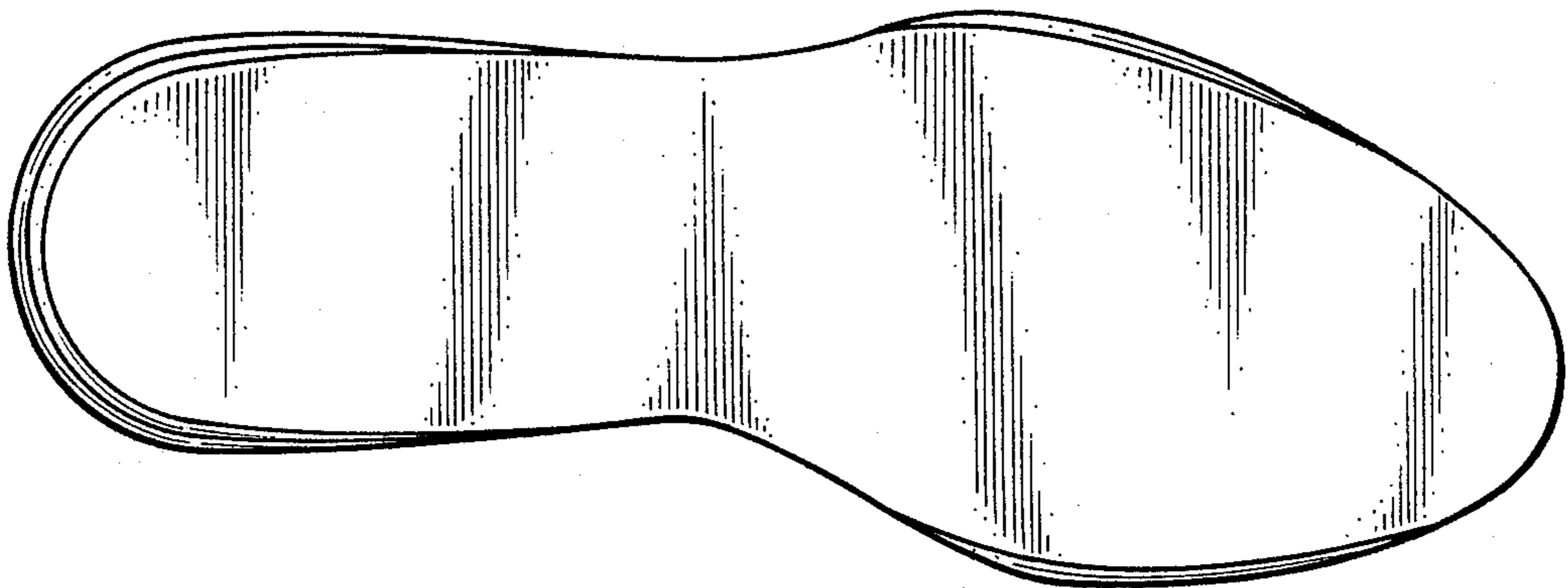

Fig. 3.

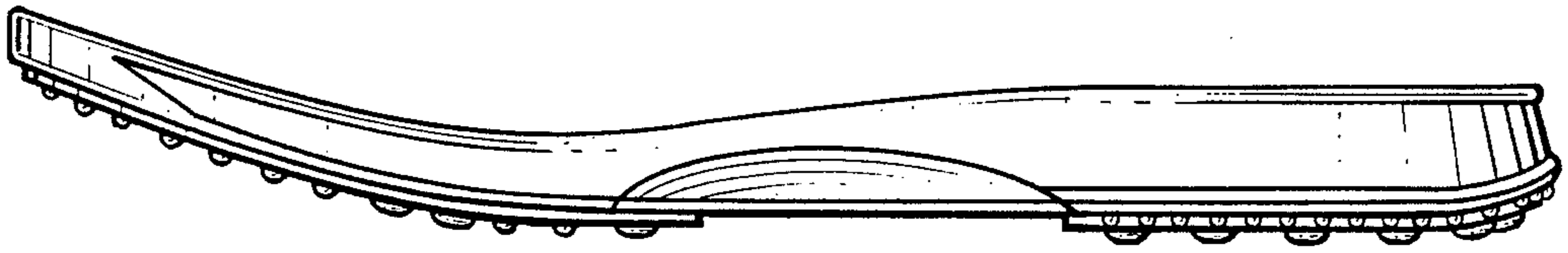

Fig. 4.

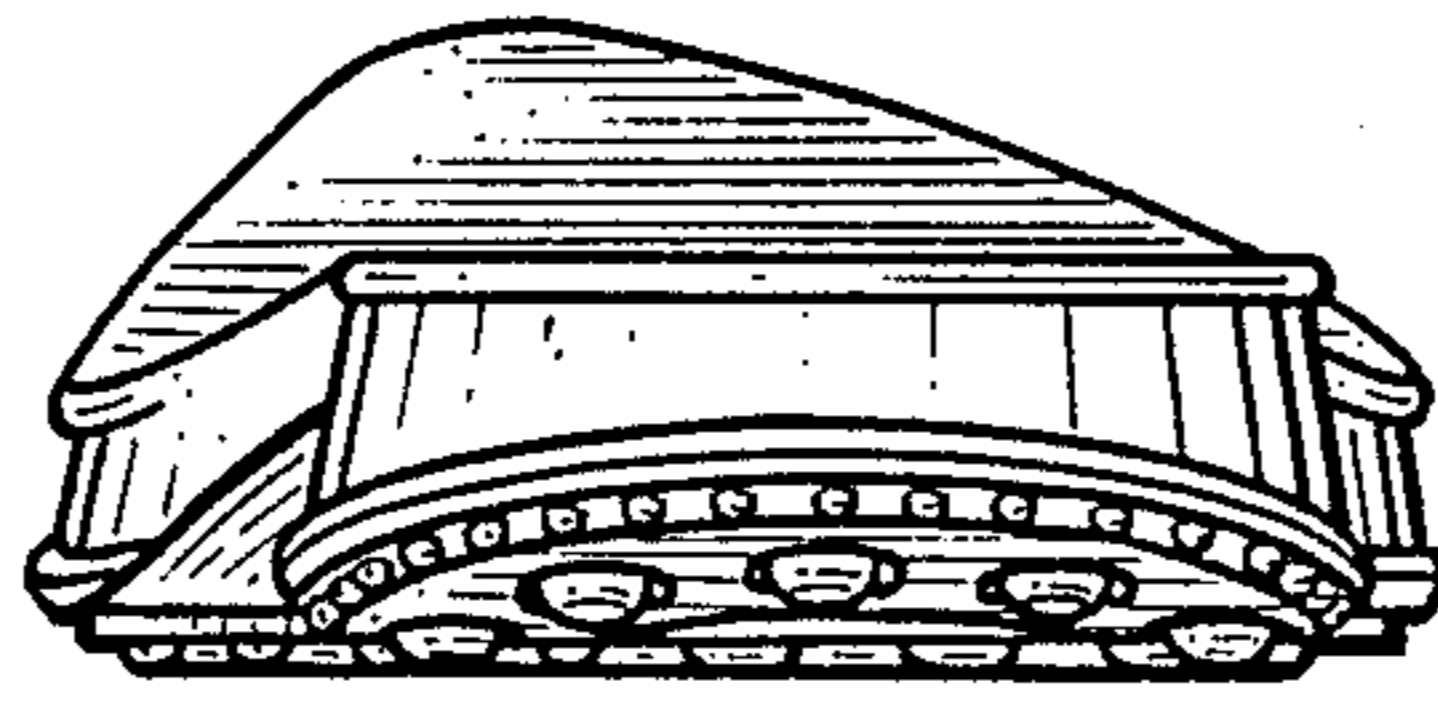

Fig. 5.

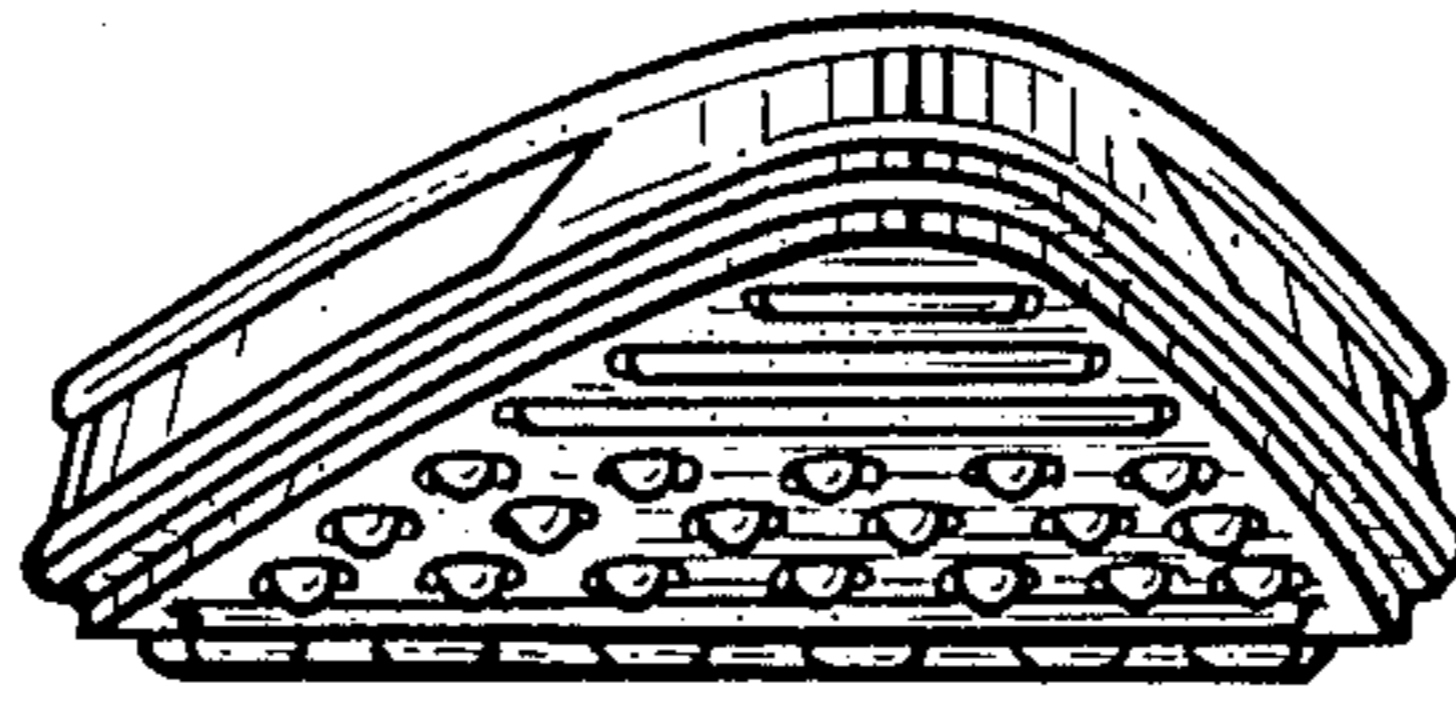

Fig. 6.