

[54] REAR COMBINATION LAMP FOR AN AUTOMOBILE

[75] Inventor: Taiji Toyota, Toyota, Japan

[73] Assignee: Toyota Jidosha Kabushiki Kaisha, Aichi, Japan

[**] Term: 14 Years

[21] Appl. No.: 871,574

[22] Filed: Jun. 6, 1986

[30] Foreign Application Priority Data

May 14, 1986 [TW] Taiwan 75302414

[52] U.S. Cl. D26/28

[58] Field of Search D26/28-36, D26/120, 121, 122; 362/61, 66, 80-83, 267, 326-340

[56] References Cited

U.S. PATENT DOCUMENTS

- D. 221,990 9/1971 Tixier .
- D. 273,234 3/1984 Luthe et al. D26/35
- D. 279,929 7/1985 Teague et al. D26/122
- D. 293,033 12/1987 Hiranaka D26/120
- D. 293,936 1/1988 Kawaoka D26/28
- 4,198,674 4/1980 Ilhage et al. 362/80

FOREIGN PATENT DOCUMENTS

671359 2/1986 Japan .

OTHER PUBLICATIONS

U.S. Design Patent Application Ser. No. 606,589, filed May 3, 1984, Rear Combination Lamp for an Automobile, FD 50026.

U.S. Design Patent Application Ser. No. 606,944, filed May 4, 1984, Rear Combination Lamp for an Automobile, FD 50027.

Primary Examiner—Susan J. Lucas
Attorney, Agent, or Firm—Oliff & Berridge

[57] CLAIM

The ornamental design for a rear combination lamp for an automobile, as shown and described.

DESCRIPTION

FIG. 1 is a front perspective view of a rear combination lamp for an automobile showing my new design; FIG. 2 is a front elevational view thereof; FIG. 3 is a rear elevational view thereof; FIG. 4 is a top plan view thereof; FIG. 5 is a bottom plan view thereof; FIG. 6 is a right side elevational view thereof; FIG. 7 is a left side elevational view thereof; FIG. 8 is a cross-sectional view thereof as taken along line VIII—VIII of FIG. 2; FIG. 9 is a cross-sectional view thereof as taken along line IX—IX of FIG. 2; and FIG. 10 is a cross-sectional view thereof as taken along line X—X of FIG. 2.

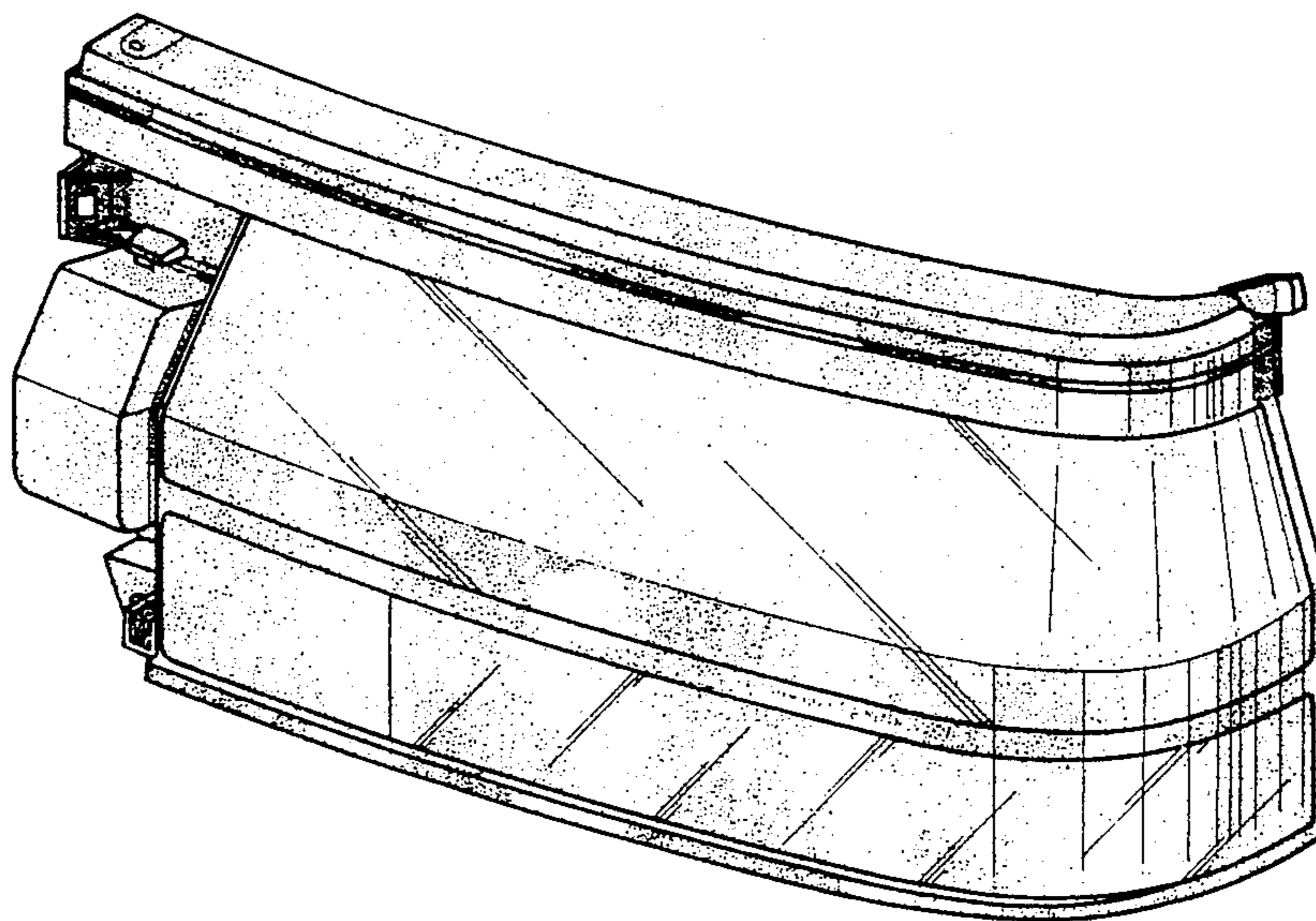

Fig. 1

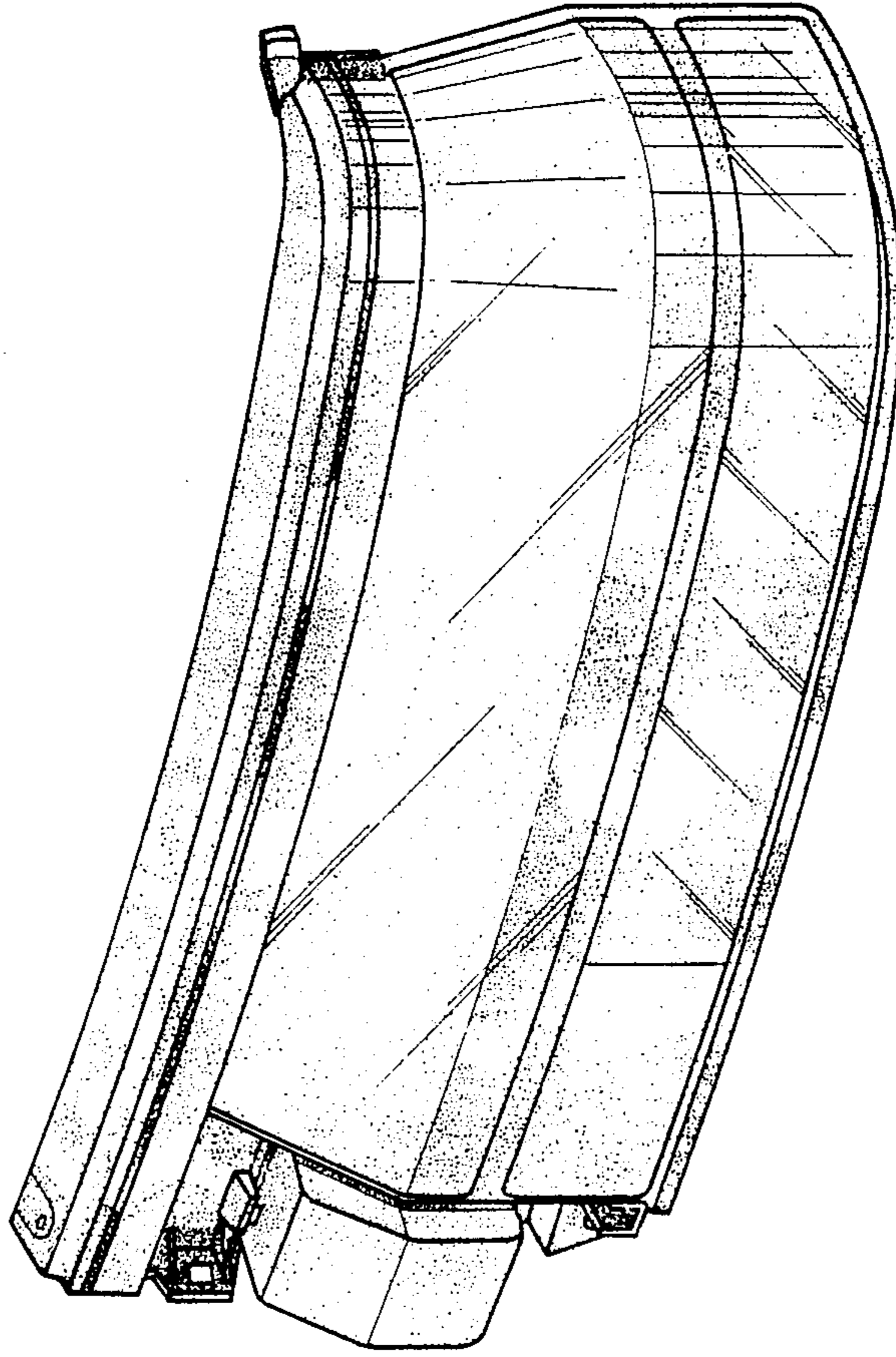

Fig. 2

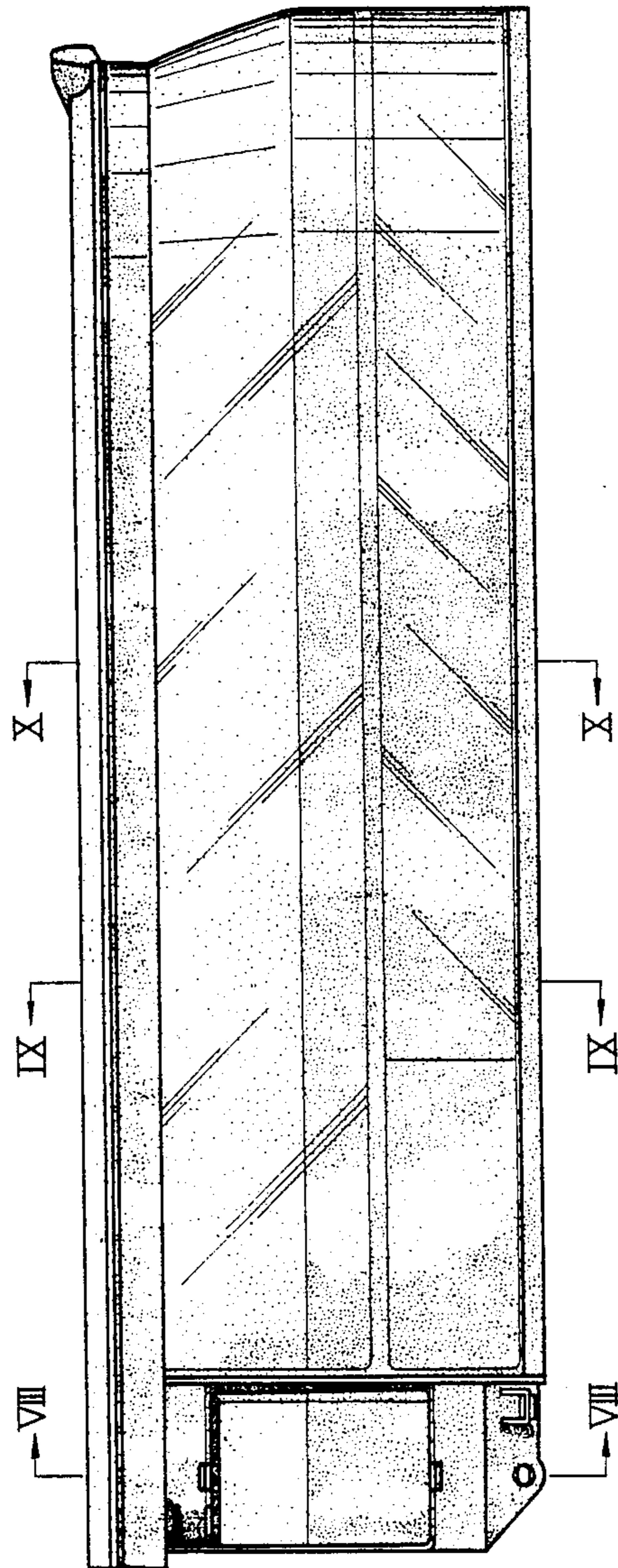

Fig. 3

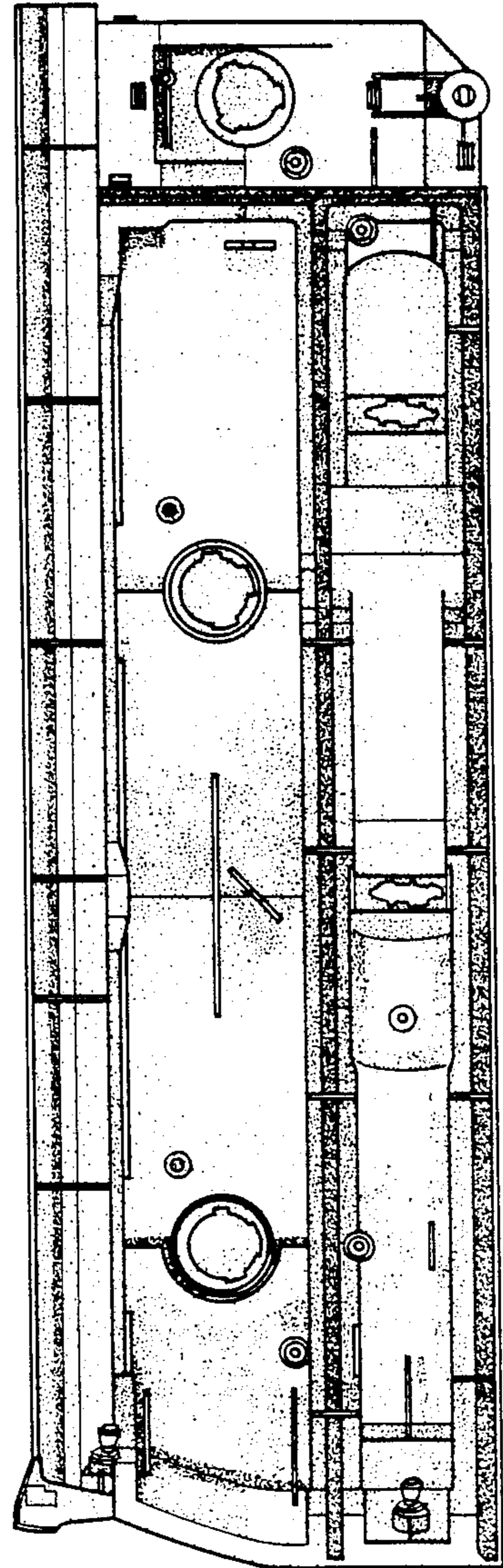

Fig. 4

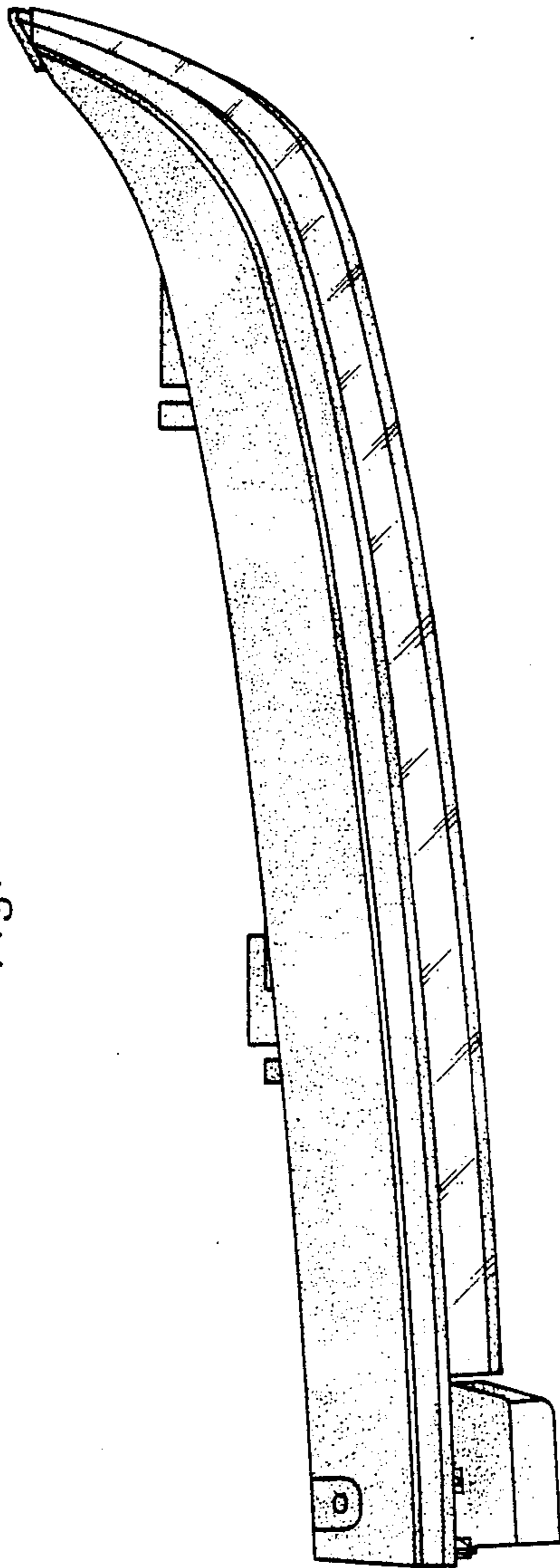

Fig. 5

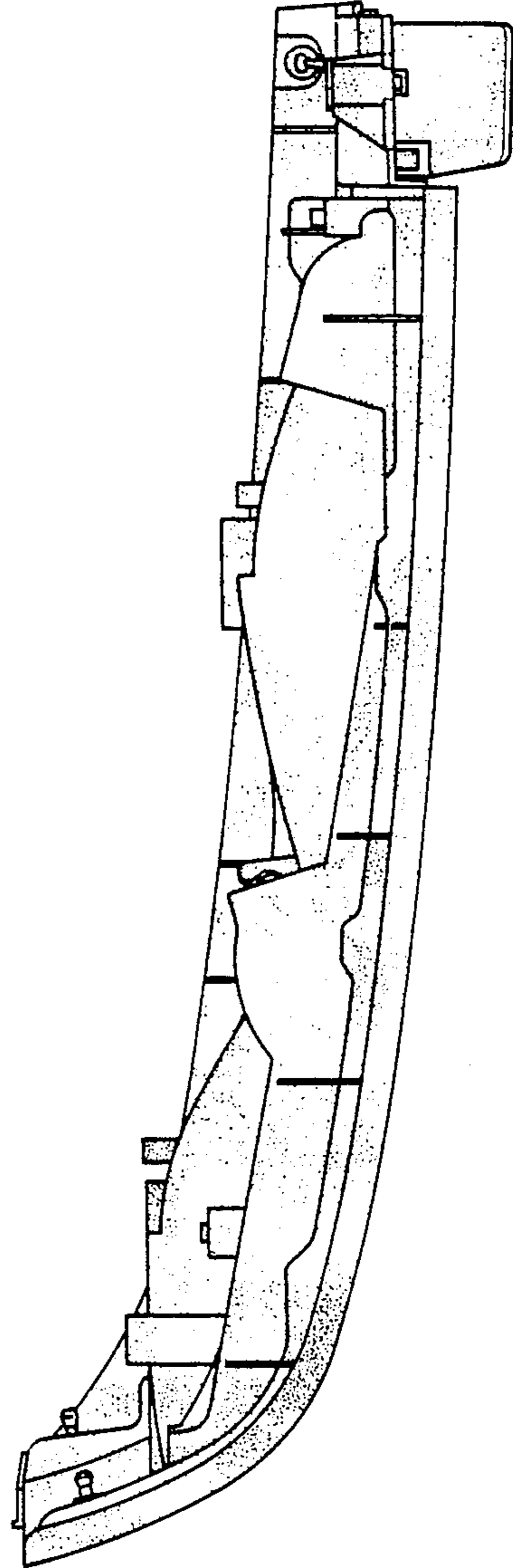

Fig. 7

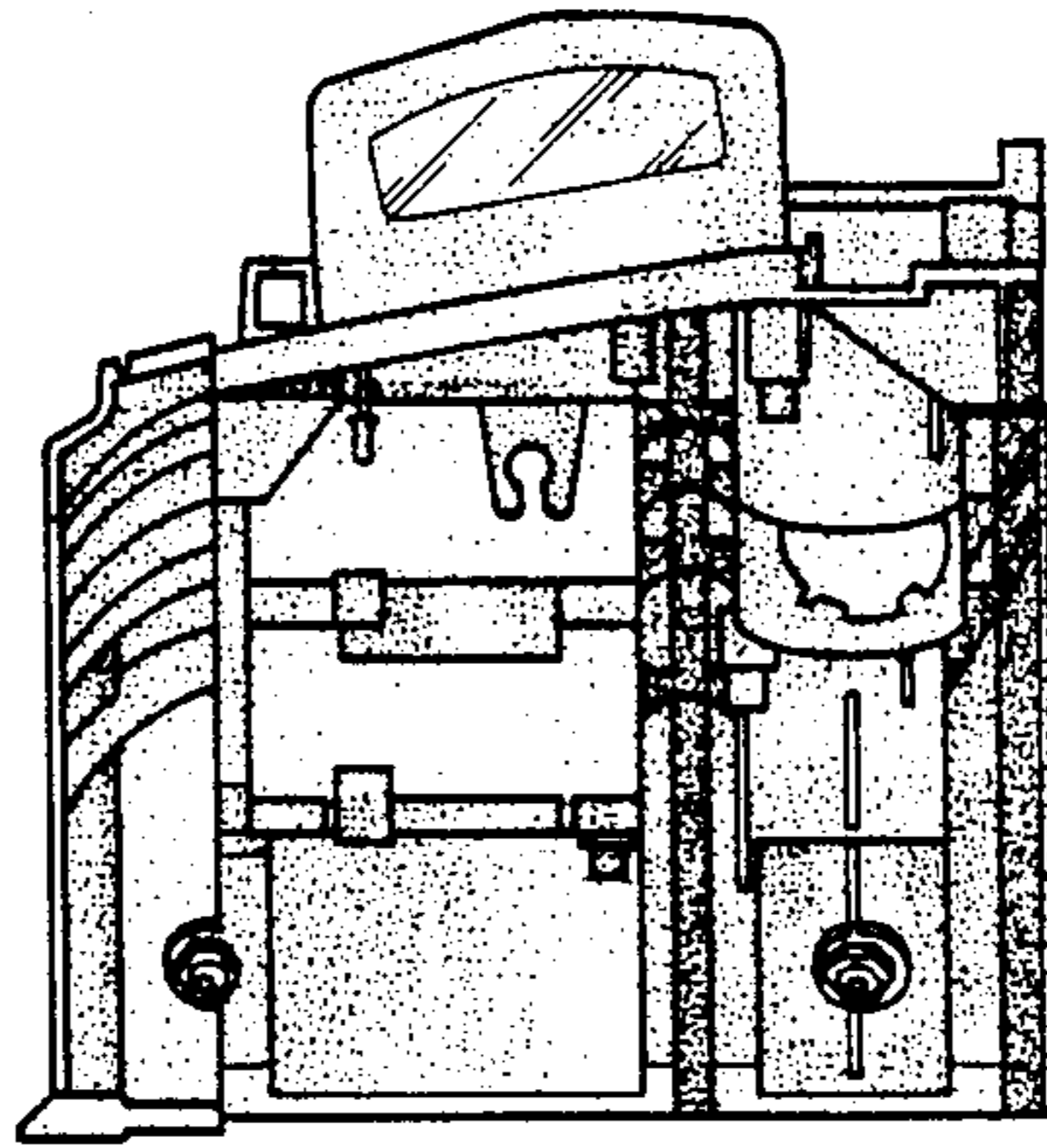

Fig. 6

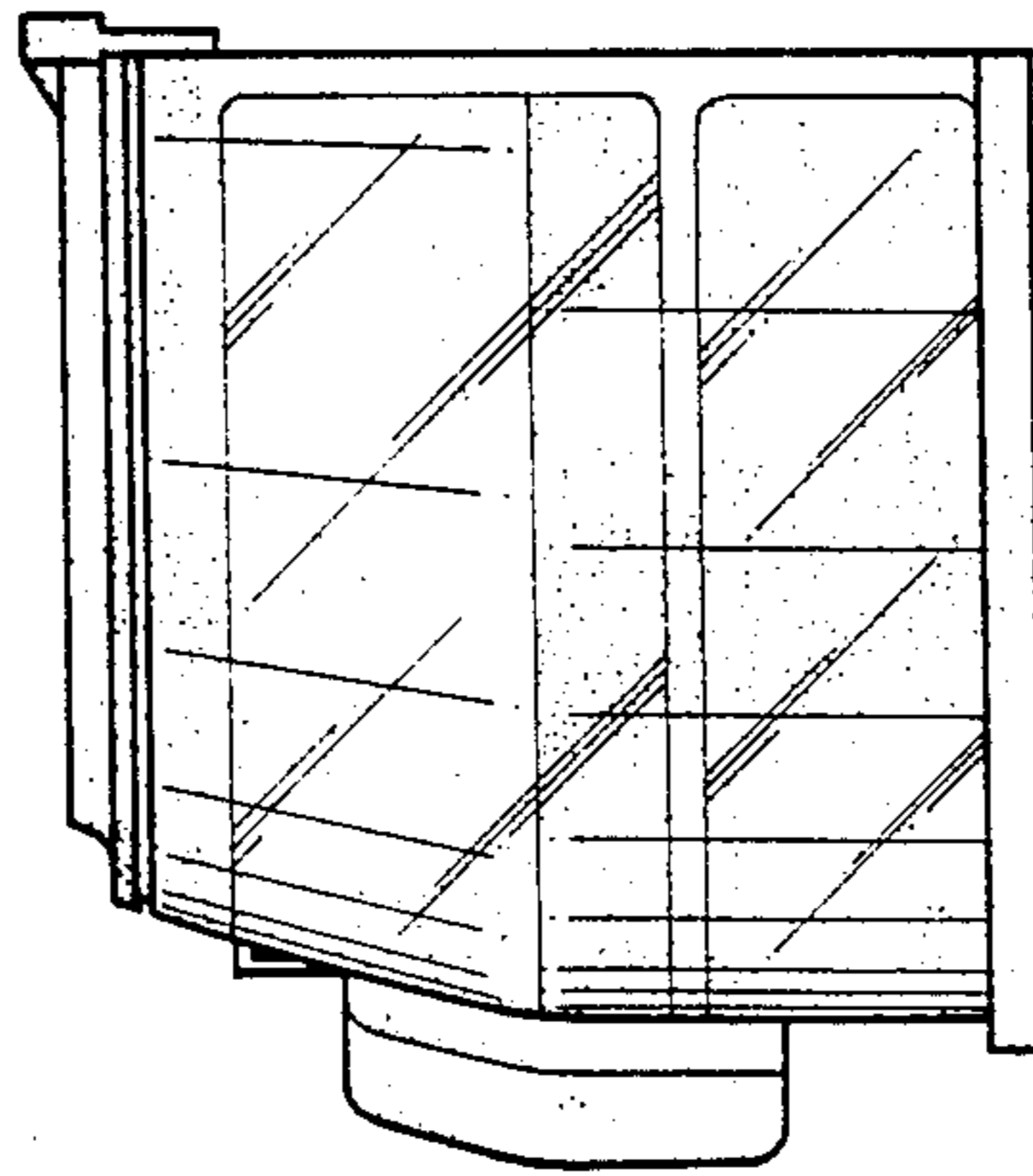

Fig. 10

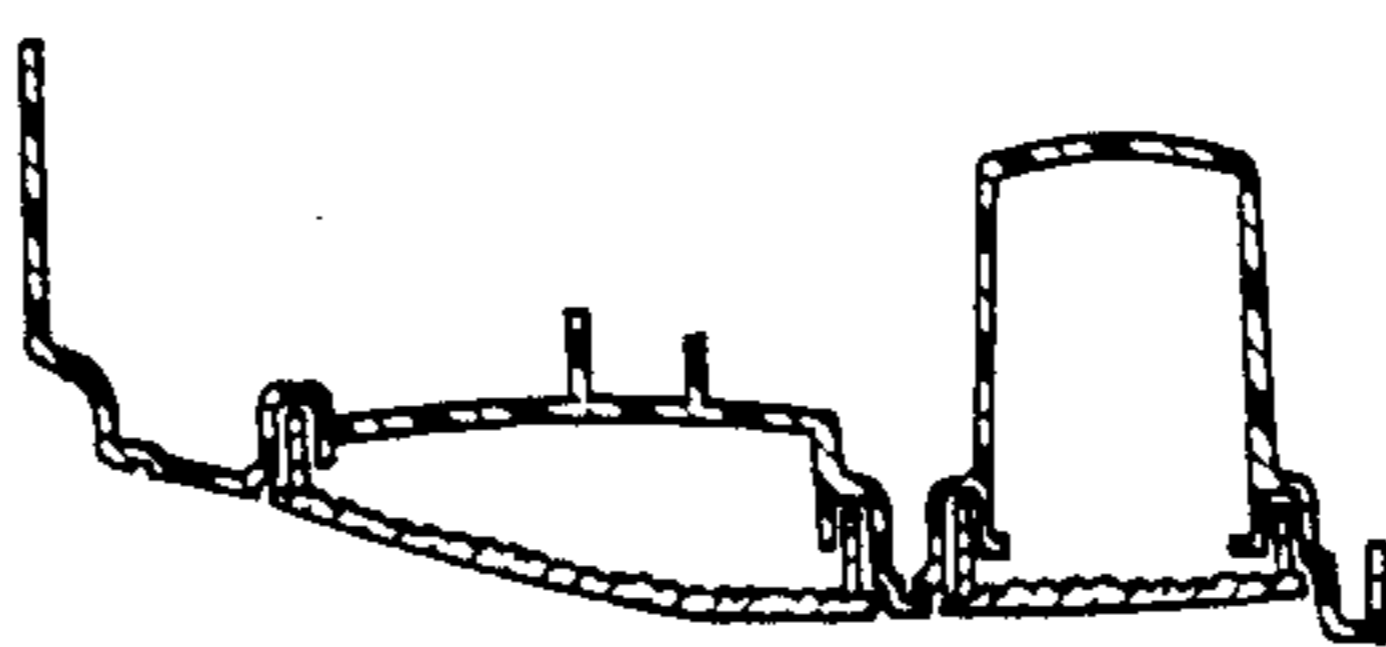

Fig. 9

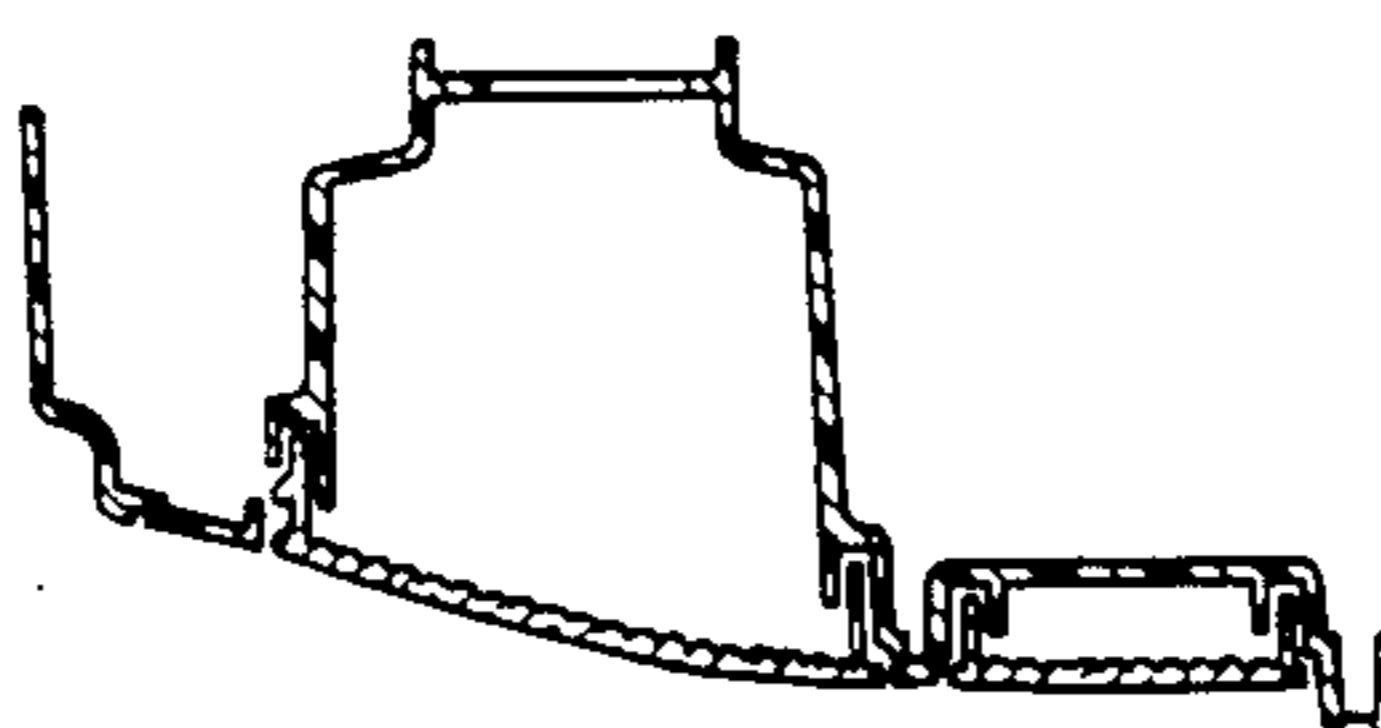

Fig. 8

