

# United States Patent [19]

Poilane

[11] Patent Number: **Des. 302,310**

[45] Date of Patent: **\*\* Jul. 18, 1989**

[54] **BUILDING**

[75] Inventor: **Lionel Poilane, Paris, France**

[73] Assignee: **S.A.R.L. Poilane, Paris, France**

[\*\*] Term: **14 Years**

[21] Appl. No.: **725,364**

[22] Filed: **Apr. 19, 1985**

[30] **Foreign Application Priority Data**

Oct. 19, 1984 [FR] France ..... 84 4637

[52] U.S. Cl. .... **D25/31**

[58] Field of Search ..... D25/1, 12, 19, 18, 13,  
D25/22, 31; 52/81, 82

[56] **References Cited**

**U.S. PATENT DOCUMENTS**

D. 214,367 6/1969 Mills et al. .... D25/31 X

D. 215,829 11/1969 Beck ..... D25/31  
4,555,877 12/1985 Libra ..... D25/31 X

*Primary Examiner*—A. Hugo Word

*Attorney, Agent, or Firm*—Berman, Aisenberg & Platt

[57] **CLAIM**

The ornamental design for a building, as shown and described.

## DESCRIPTION

FIG. 1 is a horizontal cross-sectional view through the center of the building shown in FIG. 2, showing my new design;

FIG. 2 is a front side perspective view thereof the other side being like the side shown;

FIG. 3 is an enlarged side perspective view thereof;

FIG. 4 is an interior perspective view of a portion of the gangway and working cell thereof; and,

FIG. 5 is a perspective view of the furnace wall of the cell thereof.

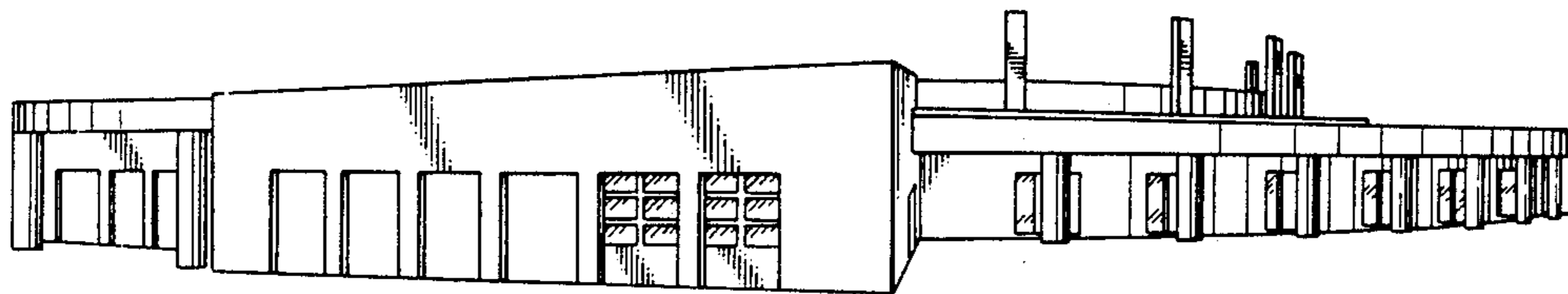

*FIG. 1.*

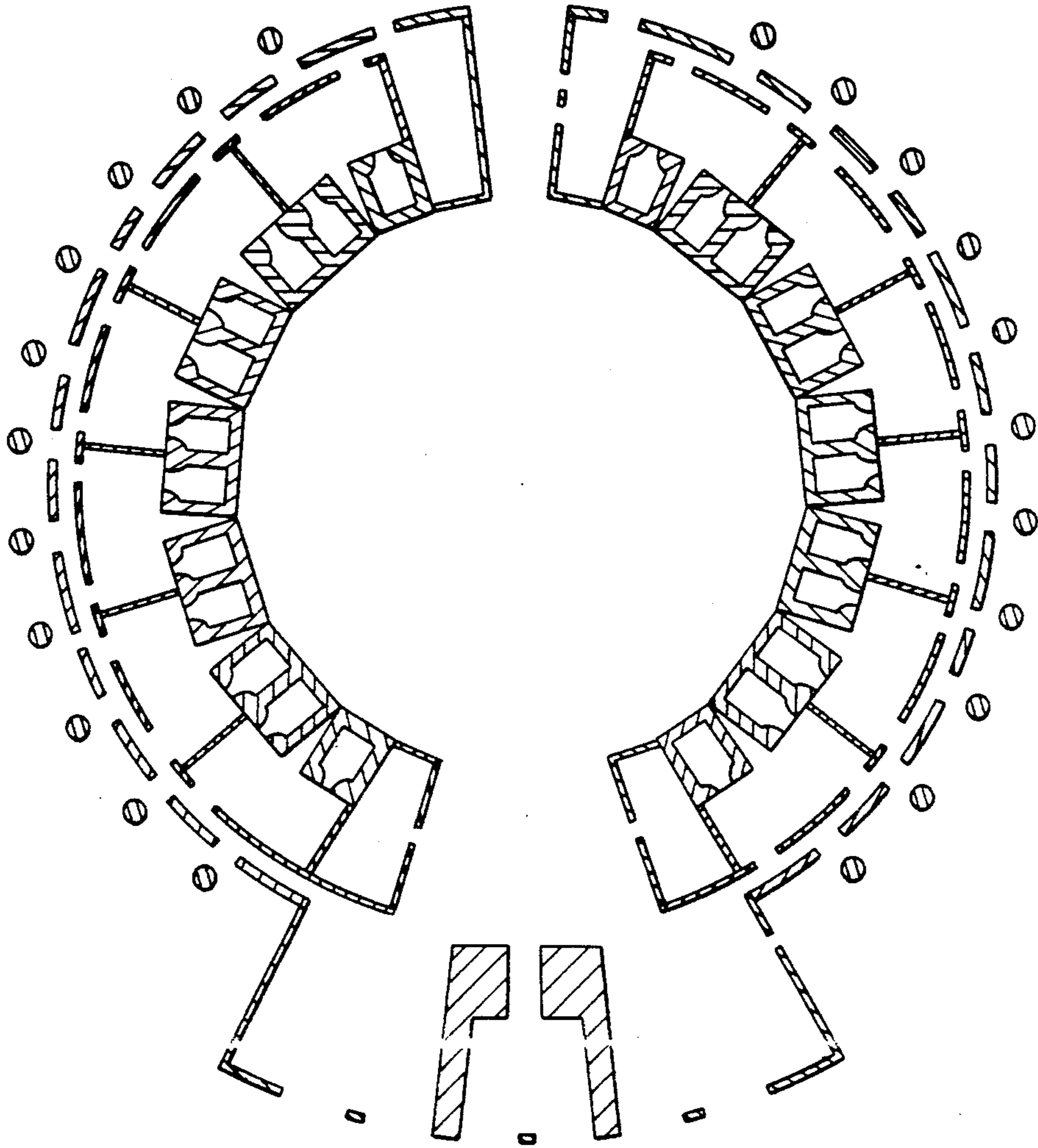

*FIG. 2.*

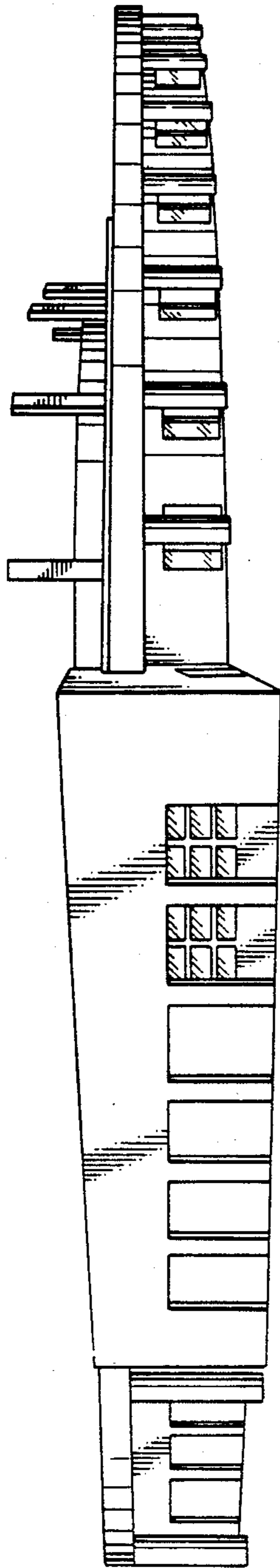

**FIG. 3.**

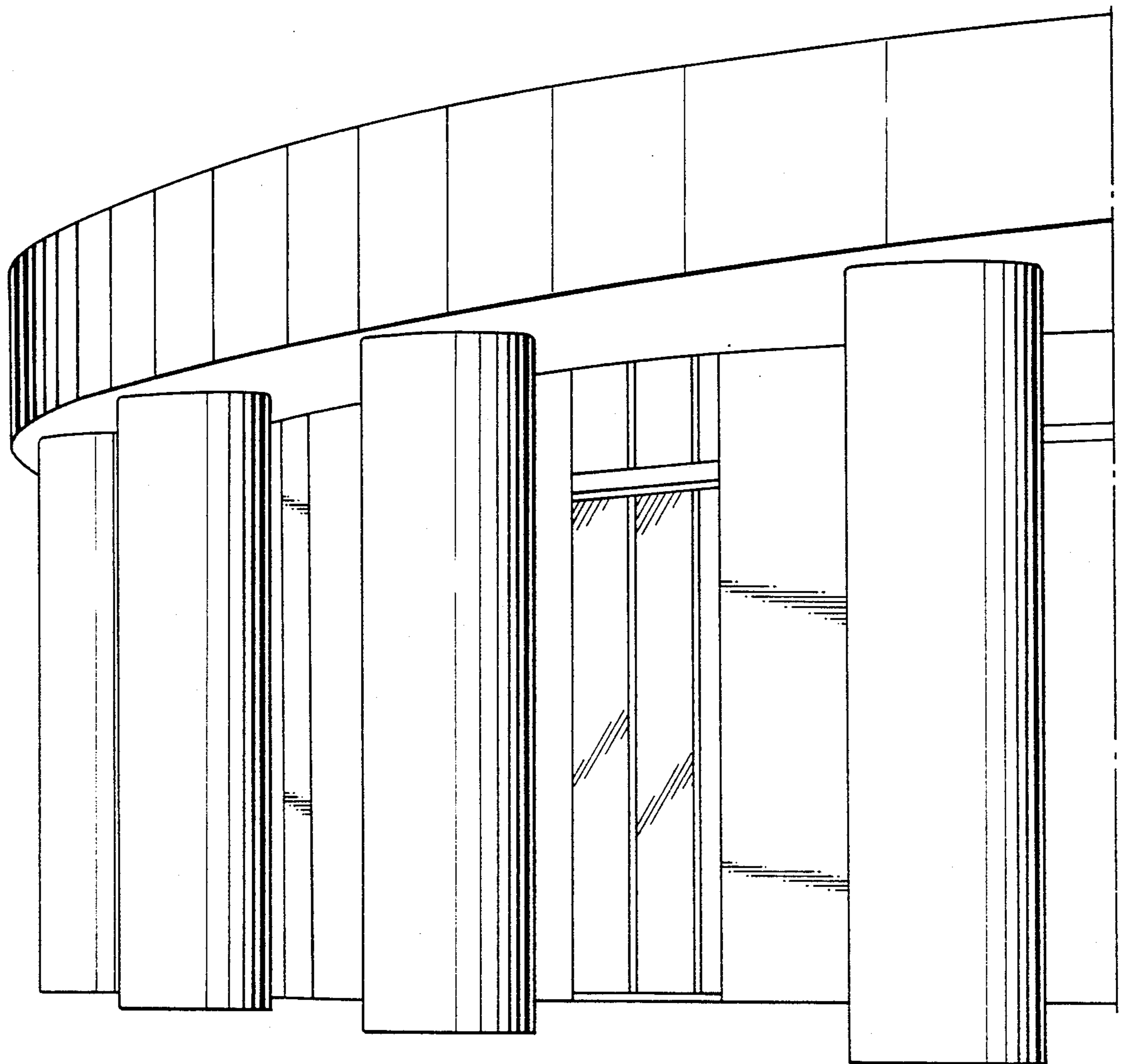

**FIG. 4.**

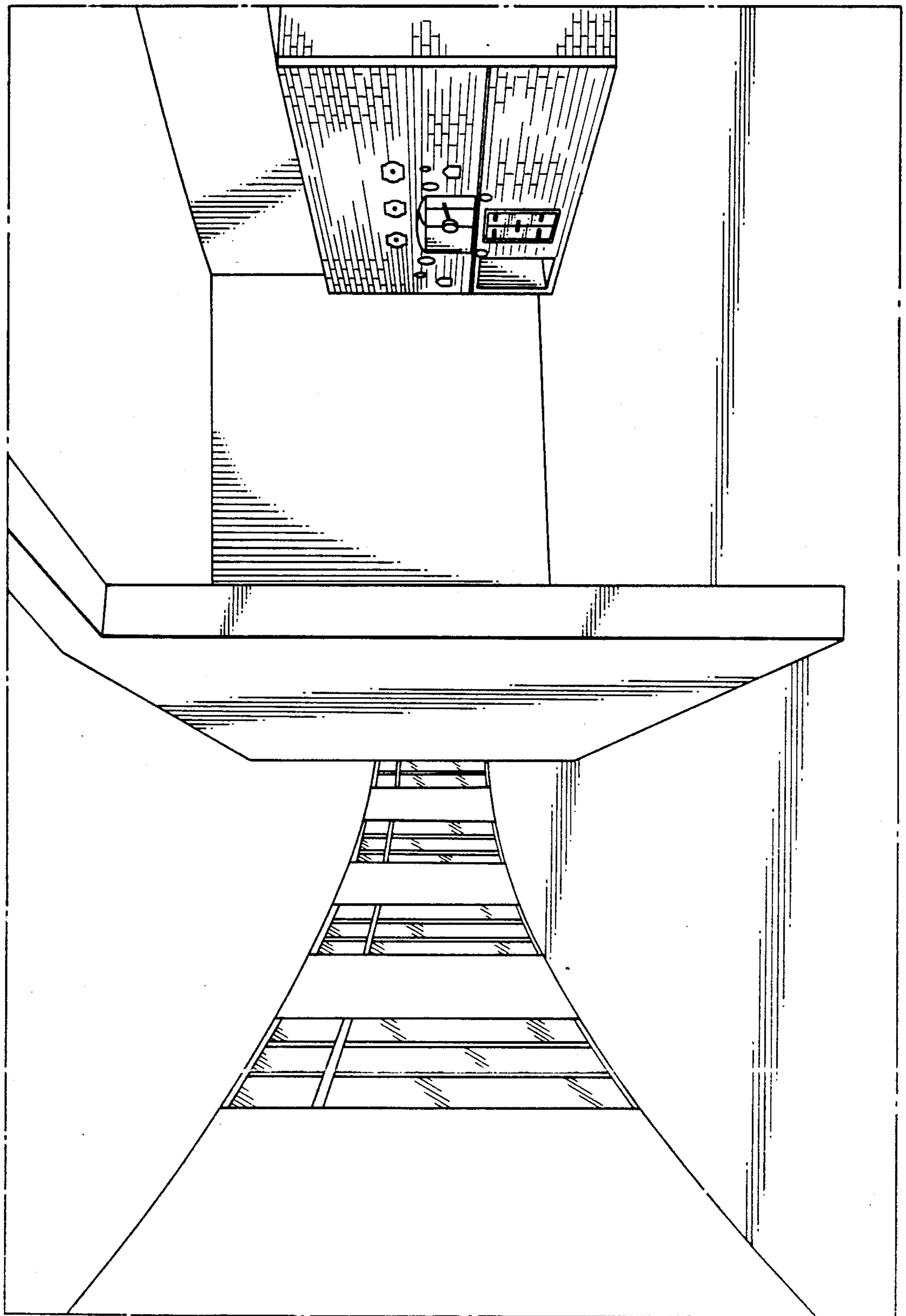

FIG. 5.

