

[54] WORK VEHICLE HAVING GROUND ENGAGING BELT DRIVE APPARATUS

D. 274,333 6/1984 Meisel, Jr. et al. .... D15/25  
4,537,267 8/1985 Satzler ..... 180/9.1

[75] Inventors: Robert W. Briggs, Washington; John M. Parks, Peoria, both of Ill.

[73] Assignee: Caterpillar Inc., Peoria, Ill.

[\*\*] Term: 14 Years

[21] Appl. No.: 787,402

[22] Filed: Oct. 15, 1985

[52] U.S. Cl. .... D15/24

[58] Field of Search ..... D15/10, 22-25, D15/28; 152/453, 523, 28.1, 209 B, 209 R, 209 NT, 209 WT, 209 D; 301/37 R, 37 P, 37 TC, 64 SD, 65; D12/209-210, 212, 147, 151, 135, 204; 180/9.1, 89.12, 900; 305/35 EB, 31, 39; 37/101-102, 190, 192 R

[56] References Cited

U.S. PATENT DOCUMENTS

D. 182,386 3/1958 Schwartz ..... D15/24  
D. 188,044 5/1960 Haag ..... D15/24  
D. 251,845 5/1979 Joupperi et al. .... D15/24

OTHER PUBLICATIONS

1983 Tread Design Guide, Bennett Garfield Publication, p. 215, "Douglas Rear Wheel"—lower left corner.

Primary Examiner—Bruce W. Dunkins  
Assistant Examiner—Ruth Takemoto  
Attorney, Agent, or Firm—Joseph W. Keen

[57] CLAIM

The ornamental design for a work vehicle having ground engaging belt drive apparatus, as shown and described.

DESCRIPTION

FIG. 1 is a right side elevational view of a work vehicle having ground engaging belt drive apparatus showing our new design;  
FIG. 2 is a left side elevational view thereof;  
FIG. 3 is a front elevational view thereof;  
FIG. 4 is a rear elevational view thereof;  
FIG. 5 is a top plan view thereof; and  
FIG. 6 is a bottom plan view thereof; and  
FIG. 7 is a perspective view thereof.

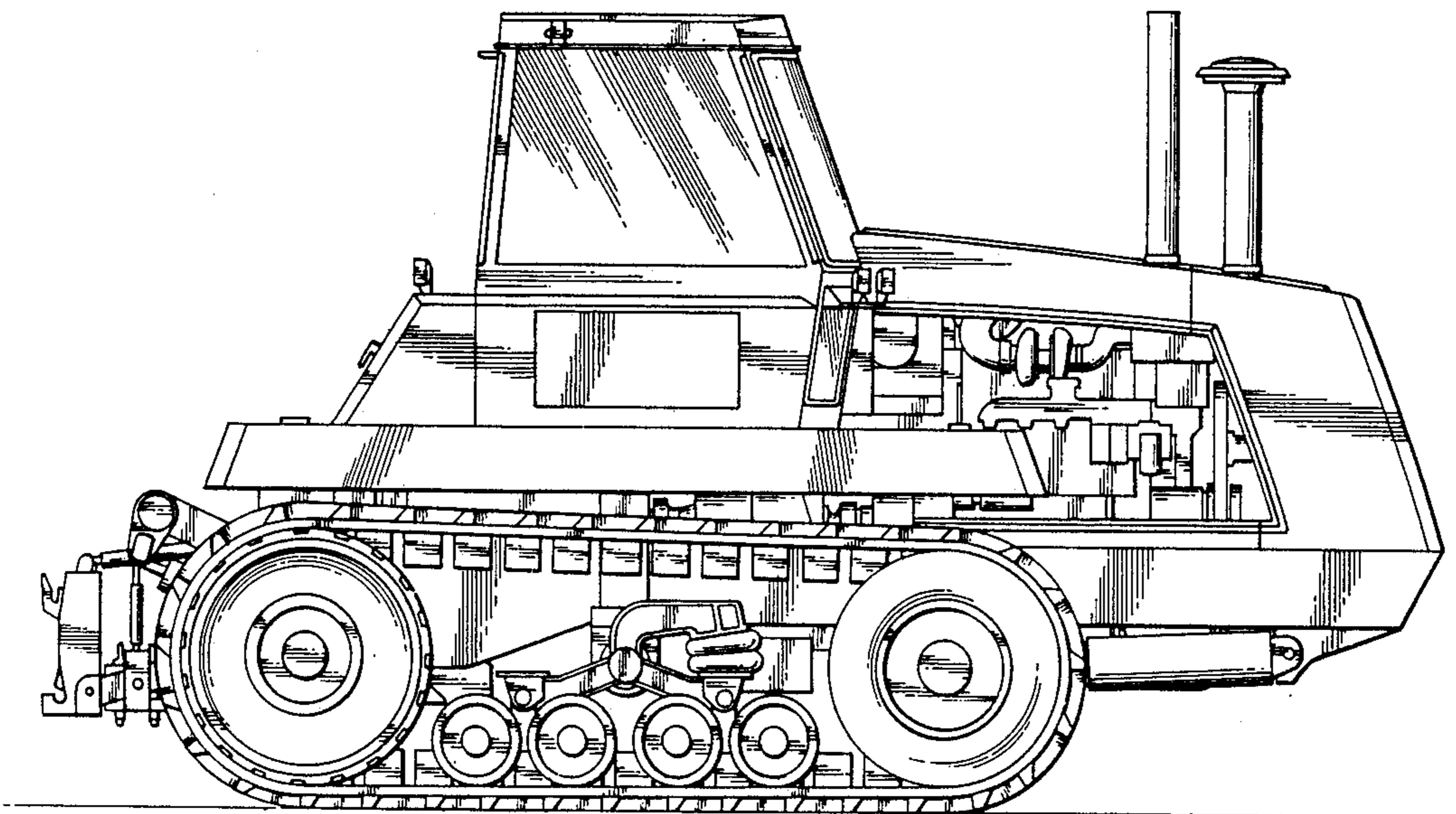

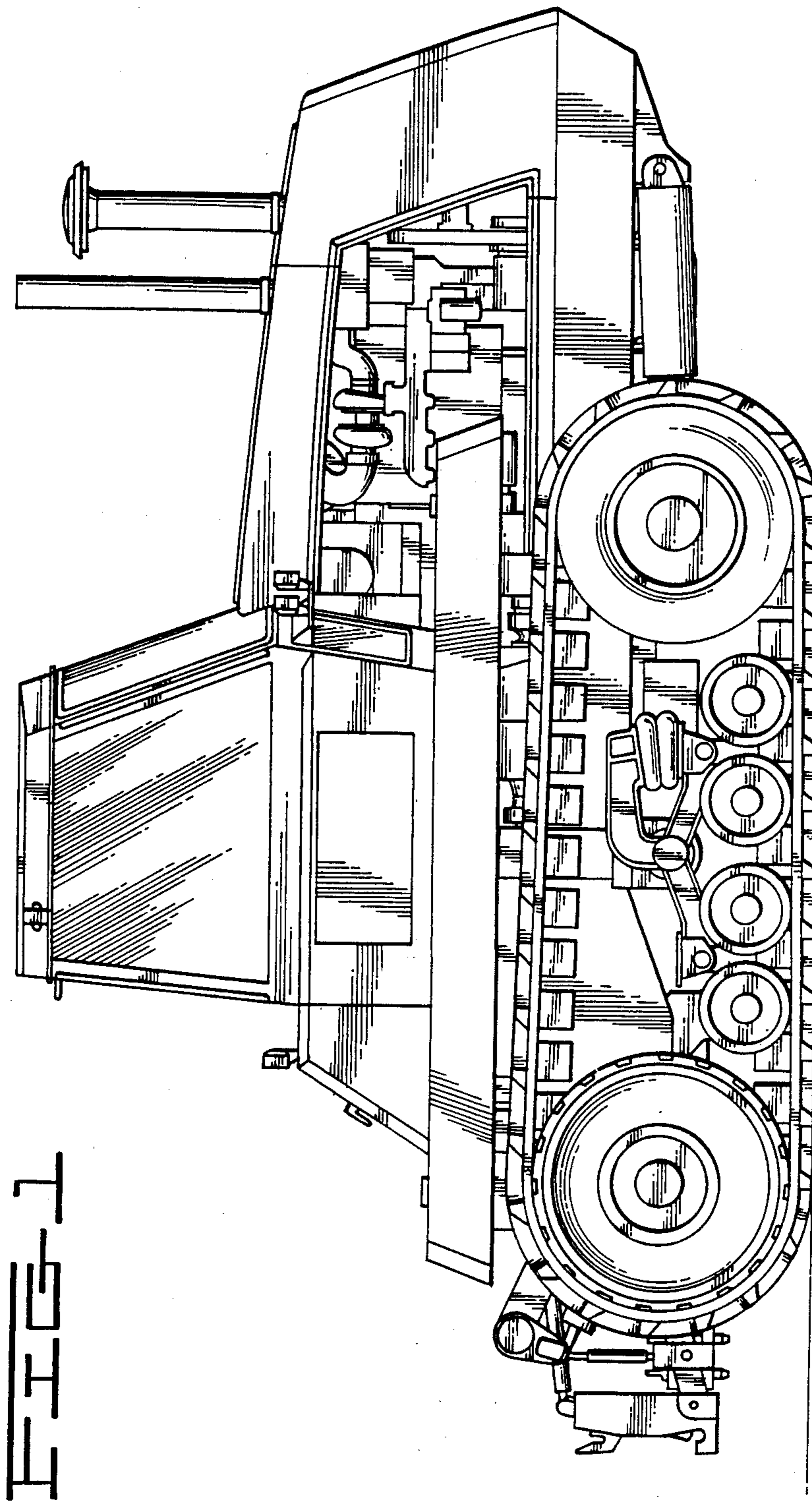

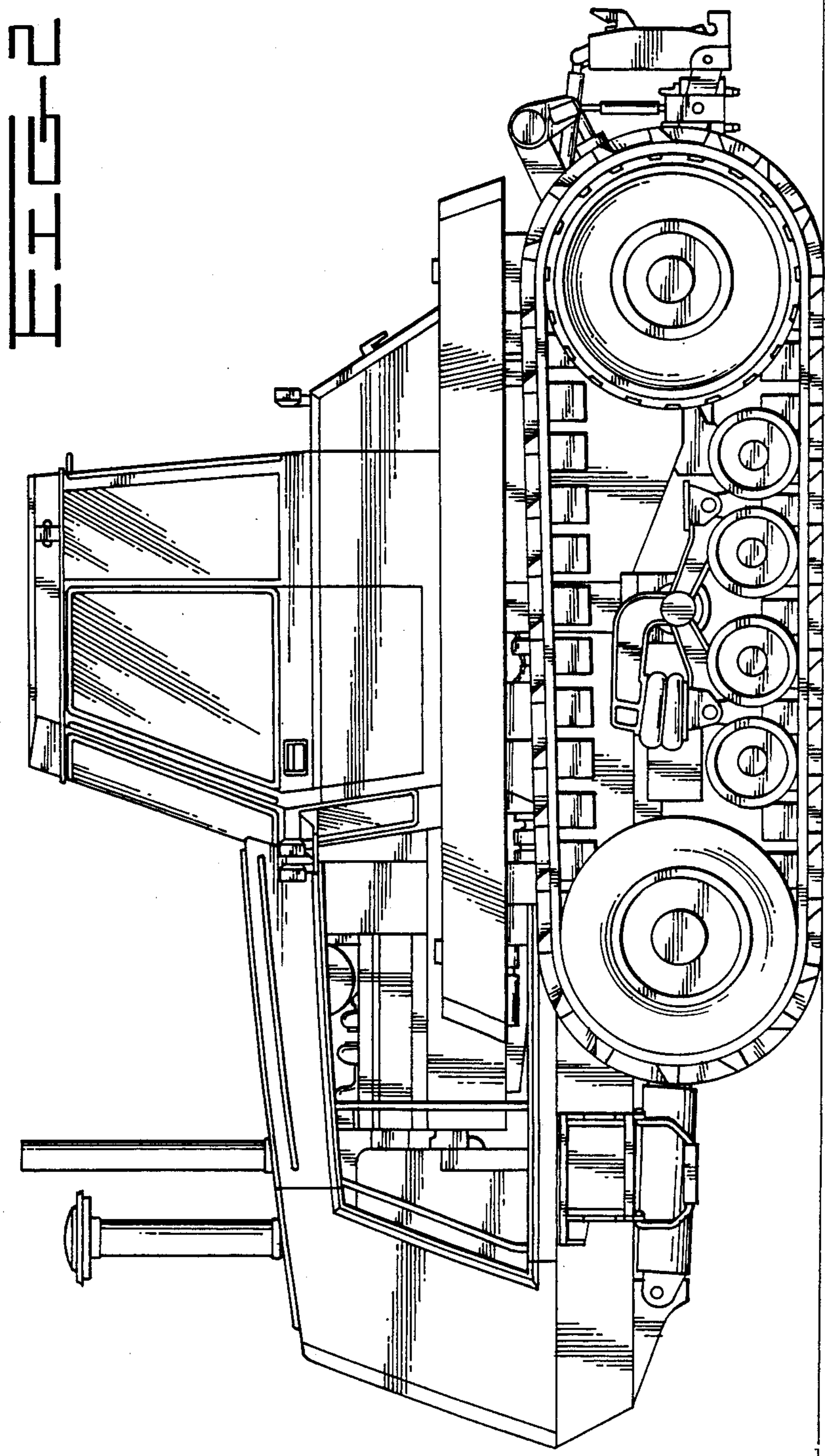

FIG. 3

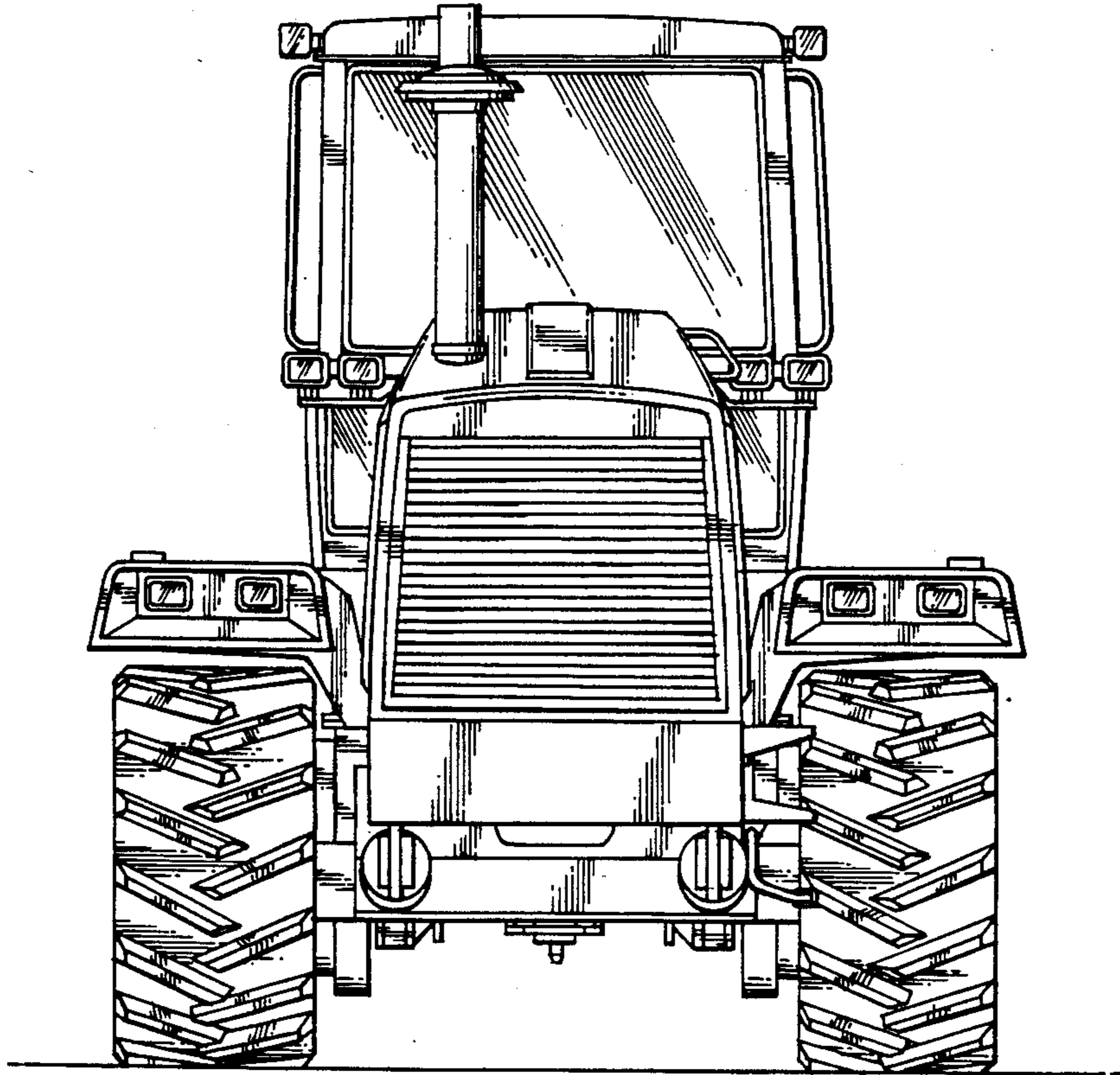
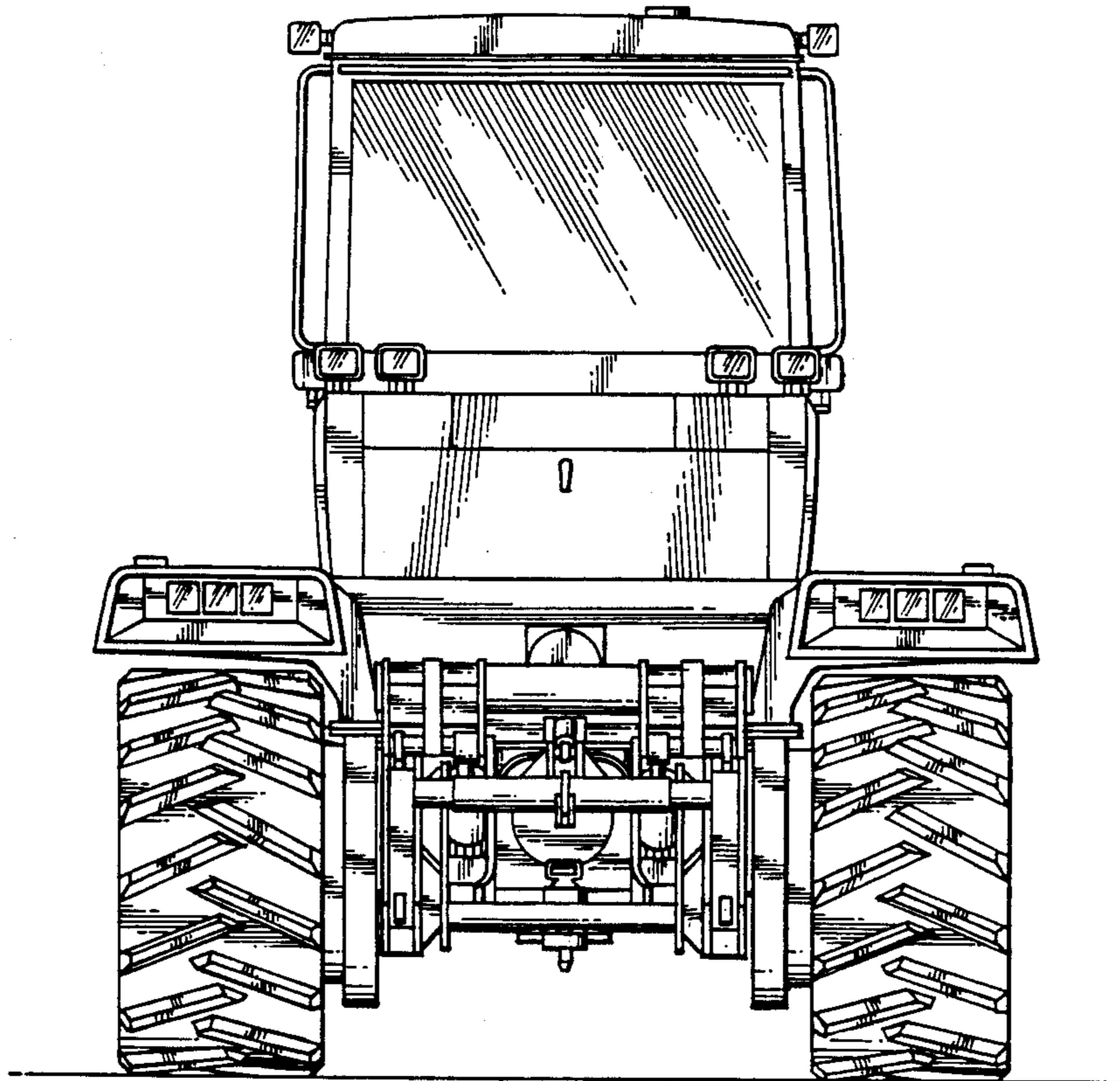

FIG 4



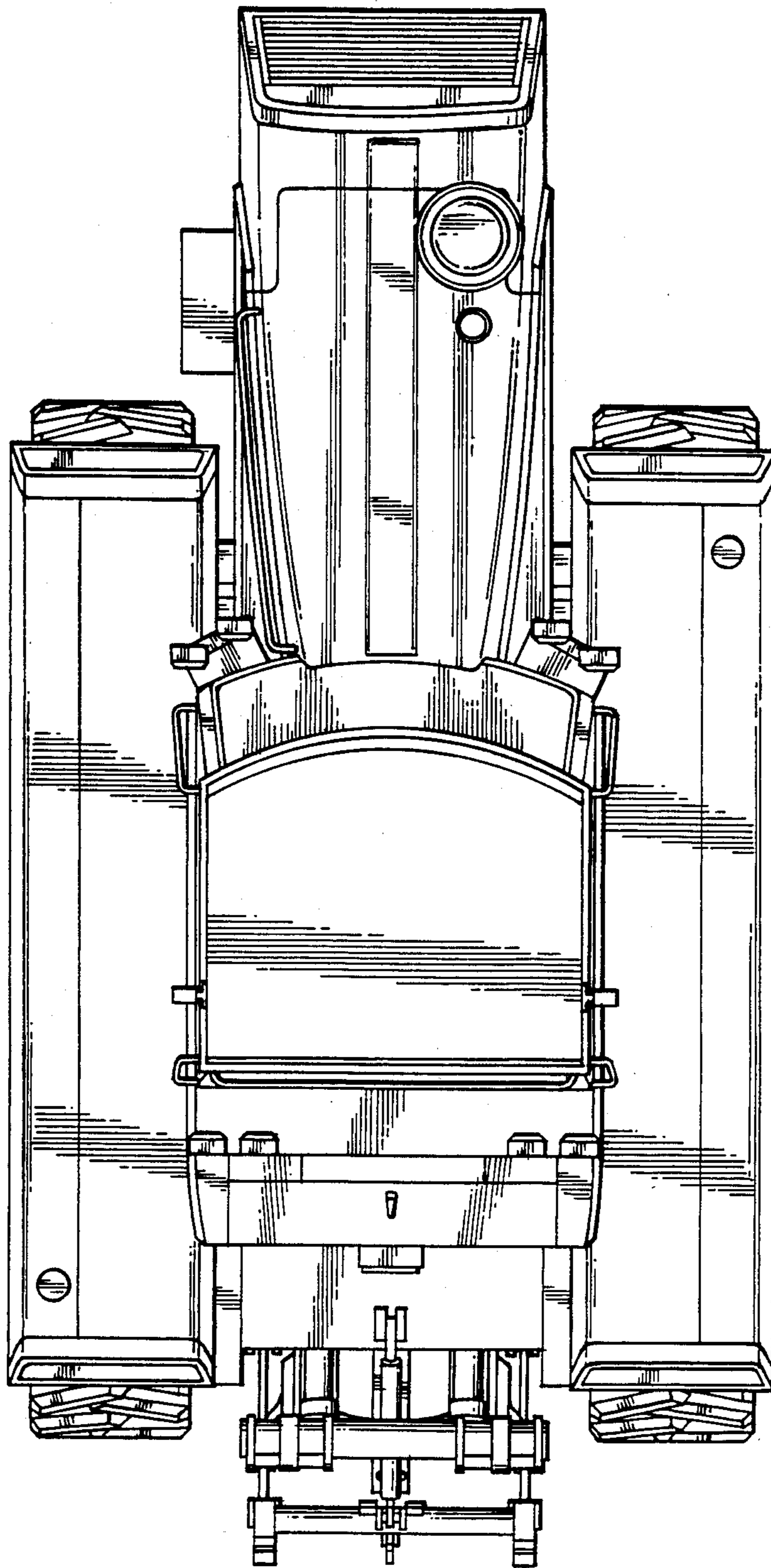

FIG. 5

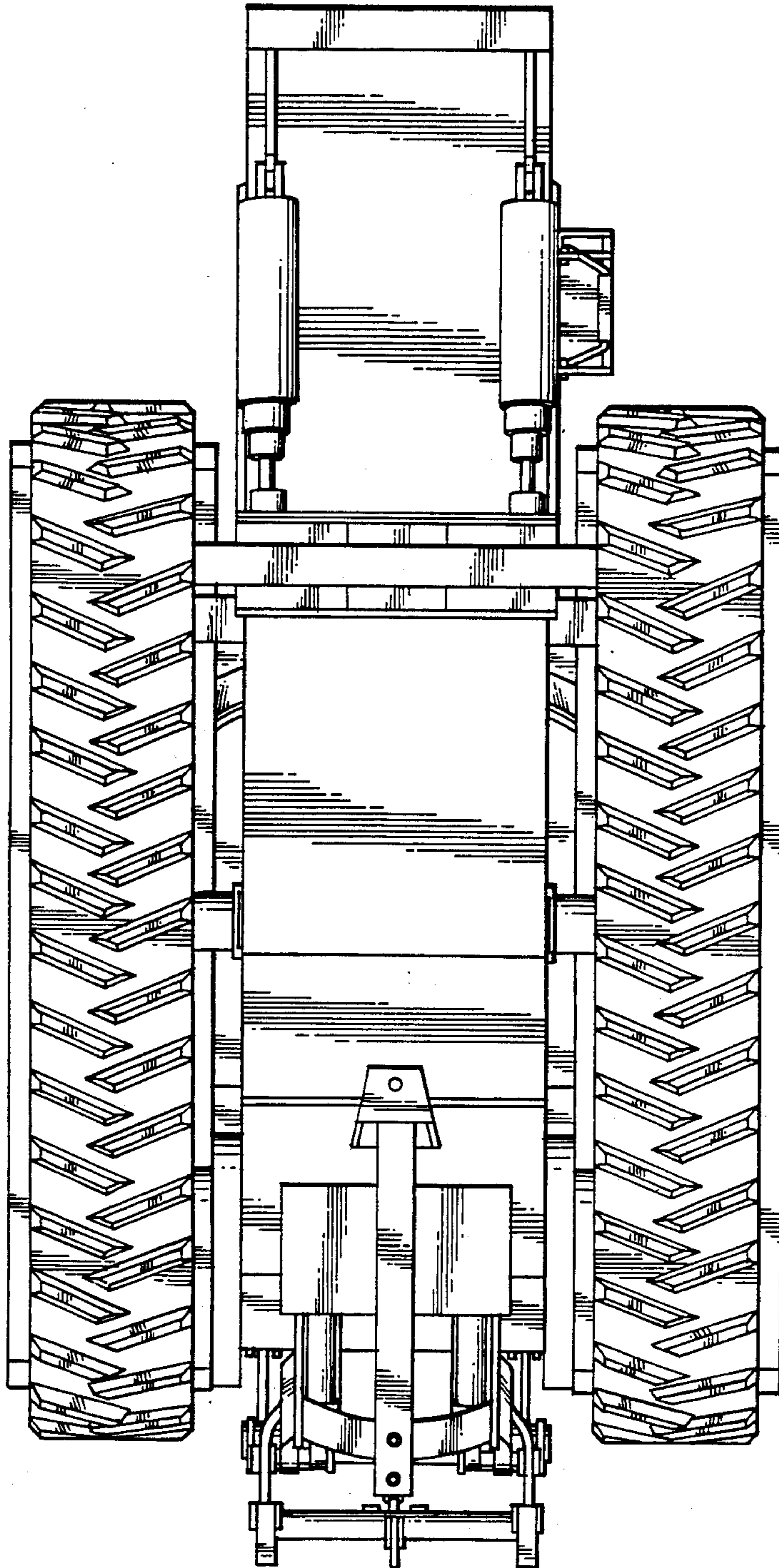

FIG. 6

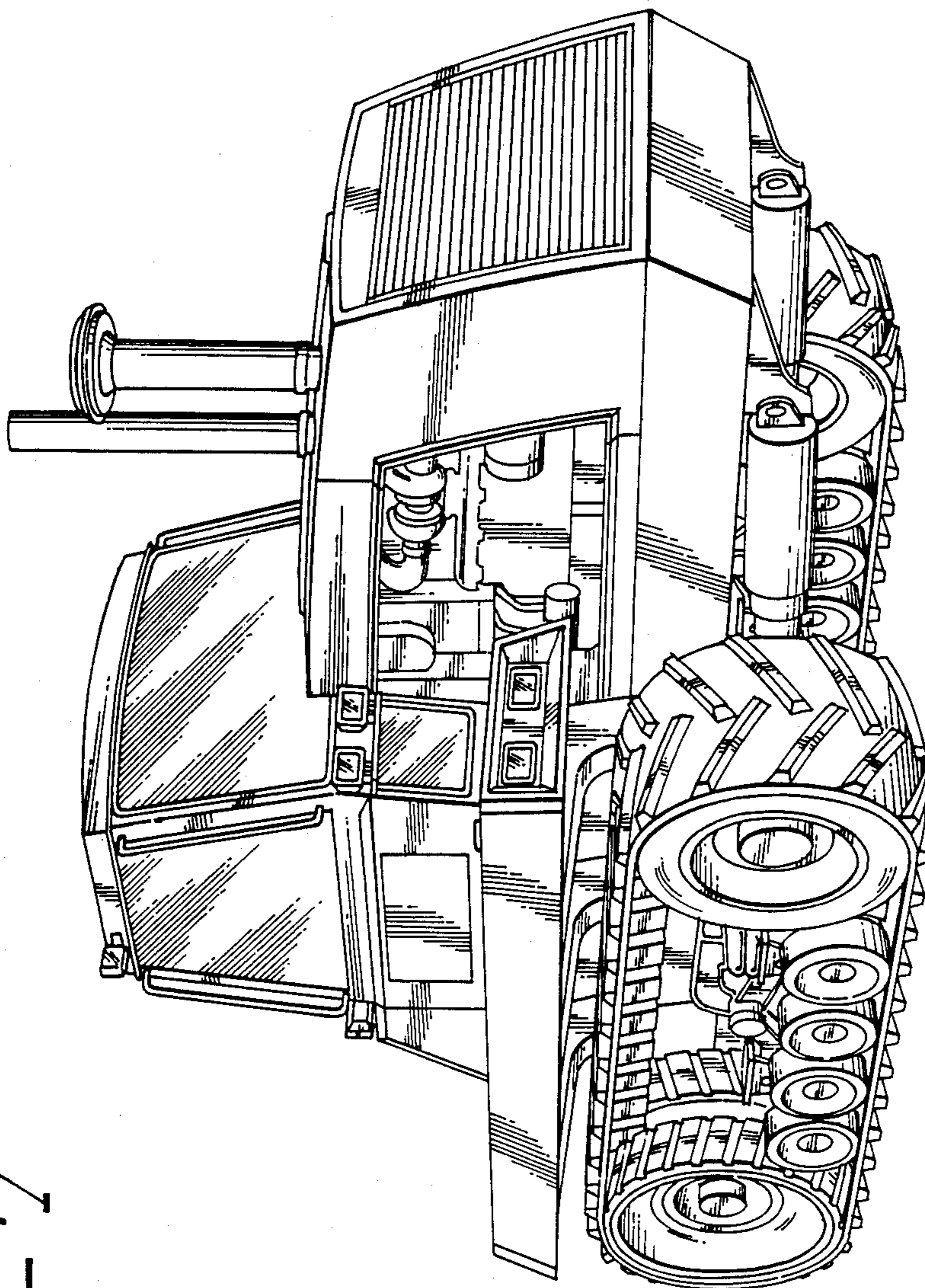

FIG. 7