

[54] SKI RACK
[75] Inventor: Brian R. Dickerman, 203 Locust St.,
Hartford, Conn. 06114
[73] Assignee: Brian R. Dickerman, Hartford, Conn.
[**] Term: 14 Years
[21] Appl. No.: 857,542
[22] Filed: Apr. 21, 1986
[52] U.S. Cl. D12/157
[58] Field of Search D12/157; 224/309, 315,
224/317, 321, 325, 327, 329, 331, 917
[56] References Cited

U.S. PATENT DOCUMENTS
D. 282,060 1/1986 DiAntoni D12/157

2,171,053 8/1939 White et al. 224/317
3,944,179 3/1976 Piper 224/317
Primary Examiner—James M. Gandy

[57] CLAIM
The ornamental design for a ski rack, as shown.

DESCRIPTION
FIG. 1 is a perspective view of a ski rack showing my new design.
FIG. 2 is a front elevation view of the ski rack.
FIG. 3 is a top plan view of the ski rack.
FIG. 4 is a bottom plan view of the ski rack.
FIG. 5 is a side elevation view as seen from the left in FIG. 2.
FIG. 6 is a side elevation view as seen from the right in FIG. 2.

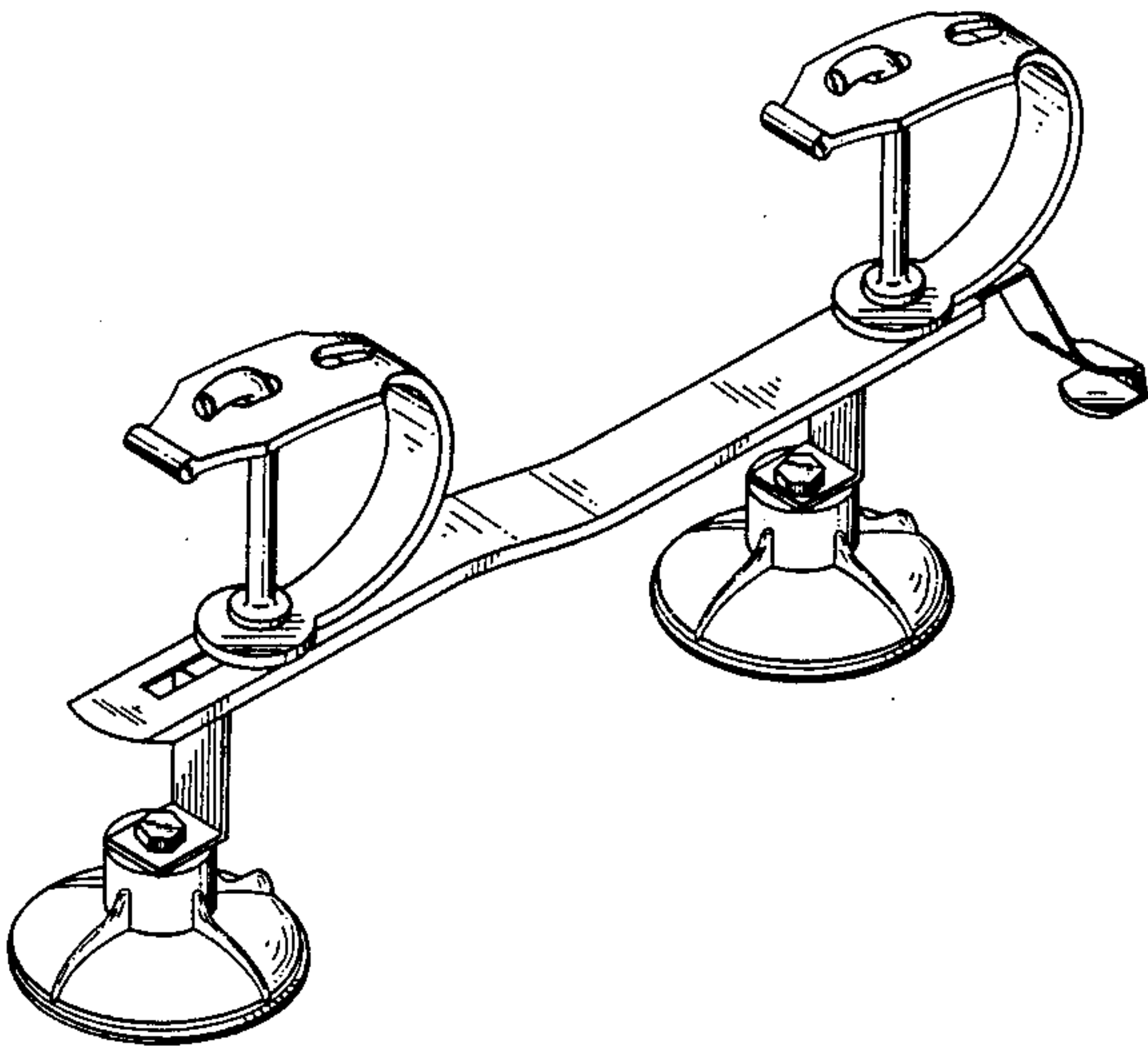

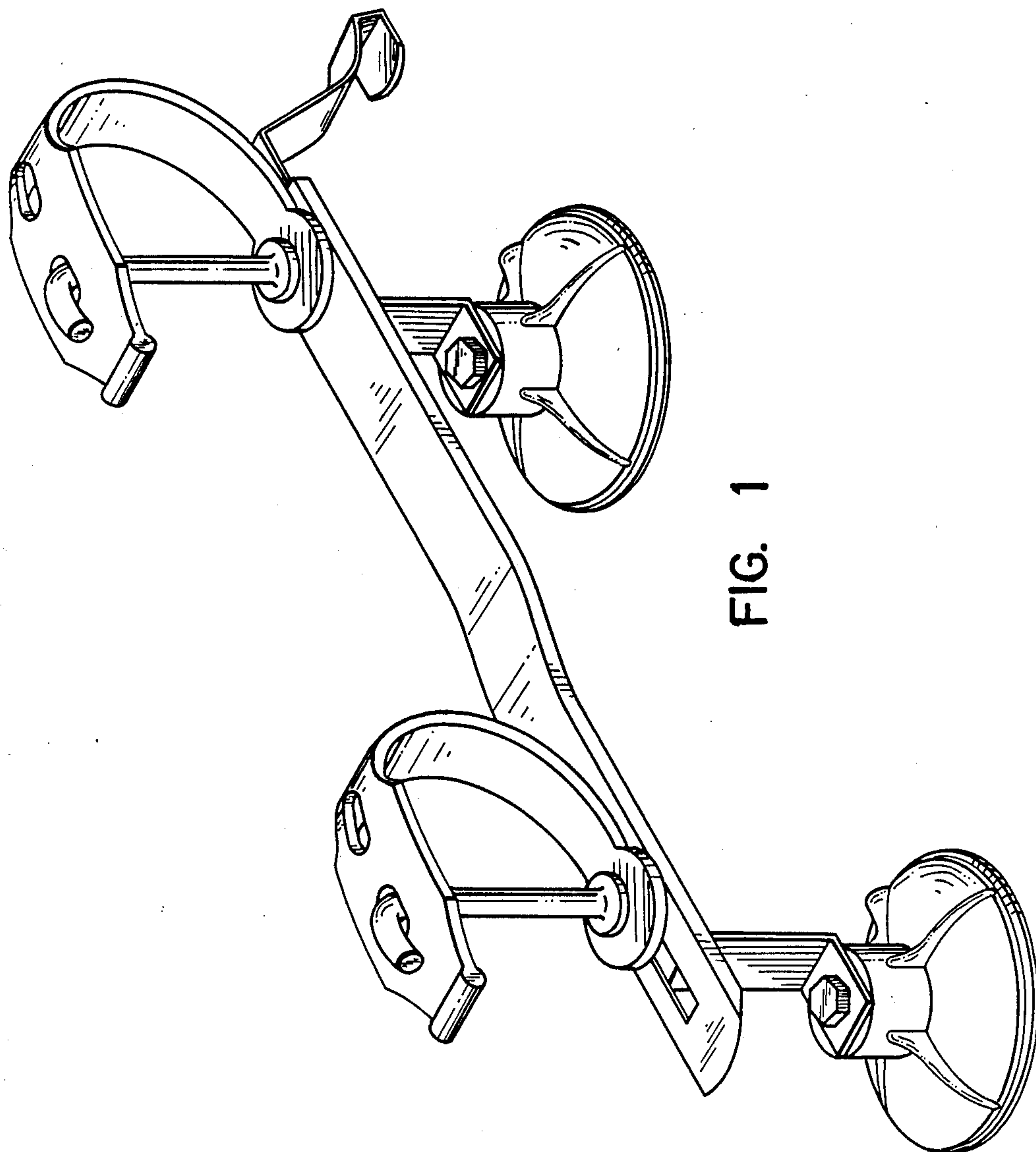

FIG. 1

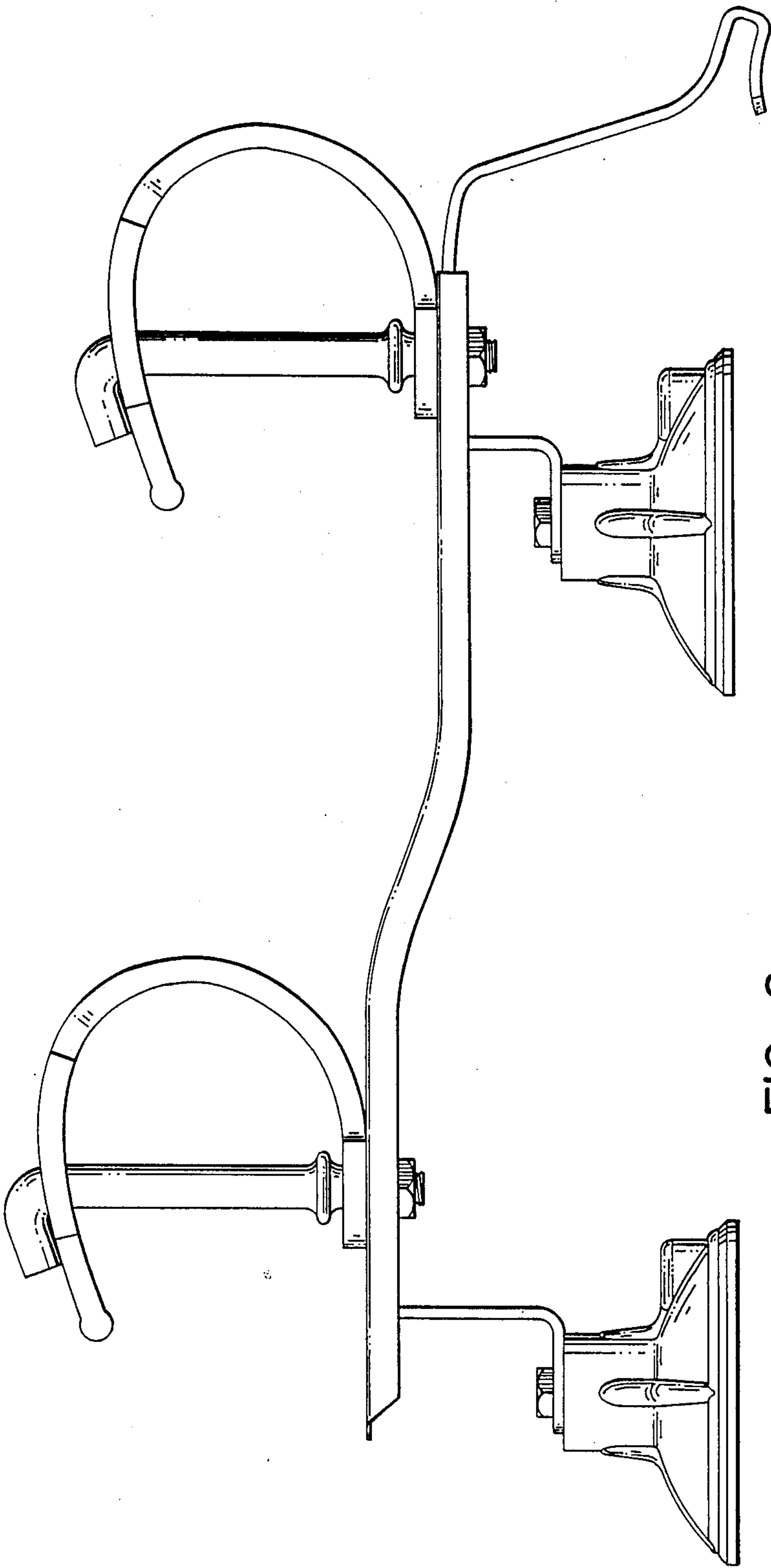

FIG. 2

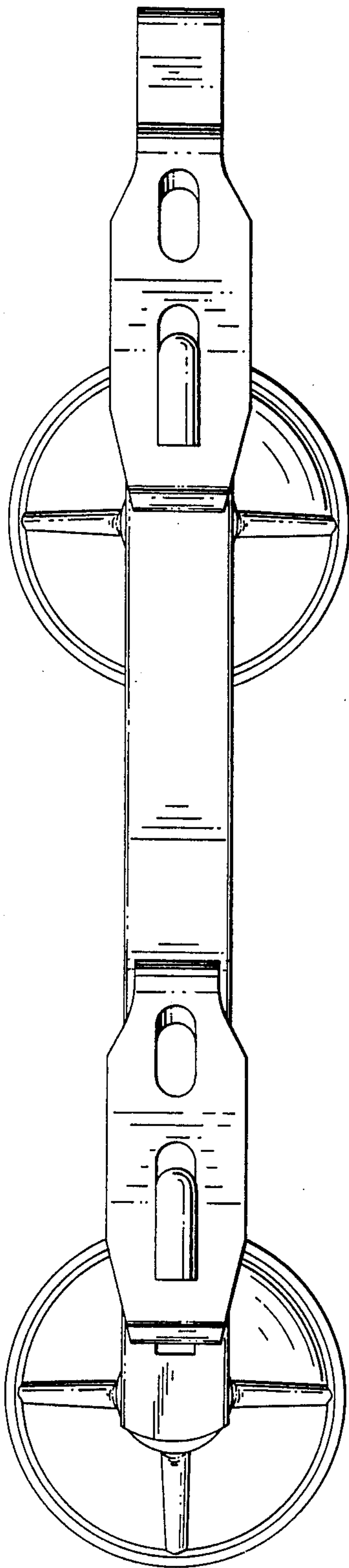

FIG. 3

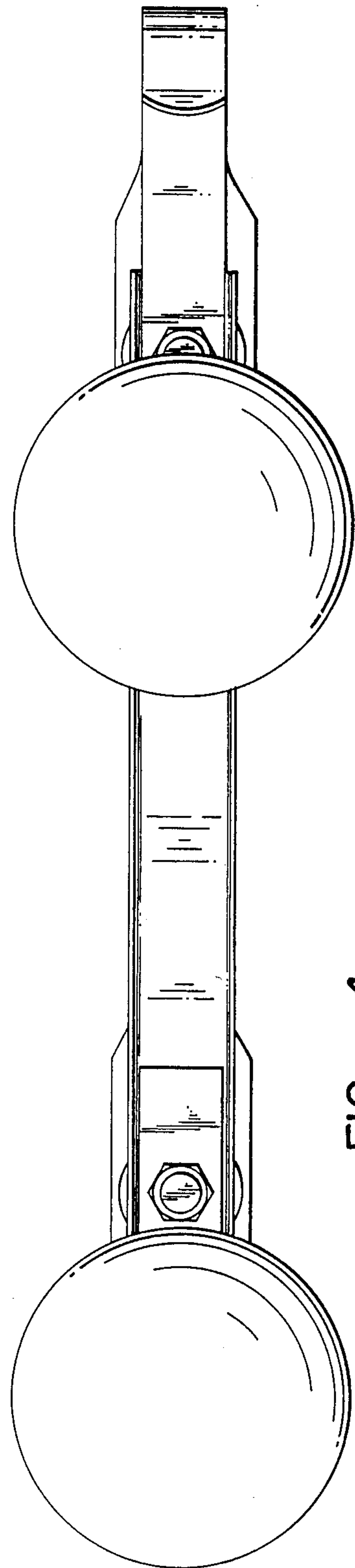

FIG. 4

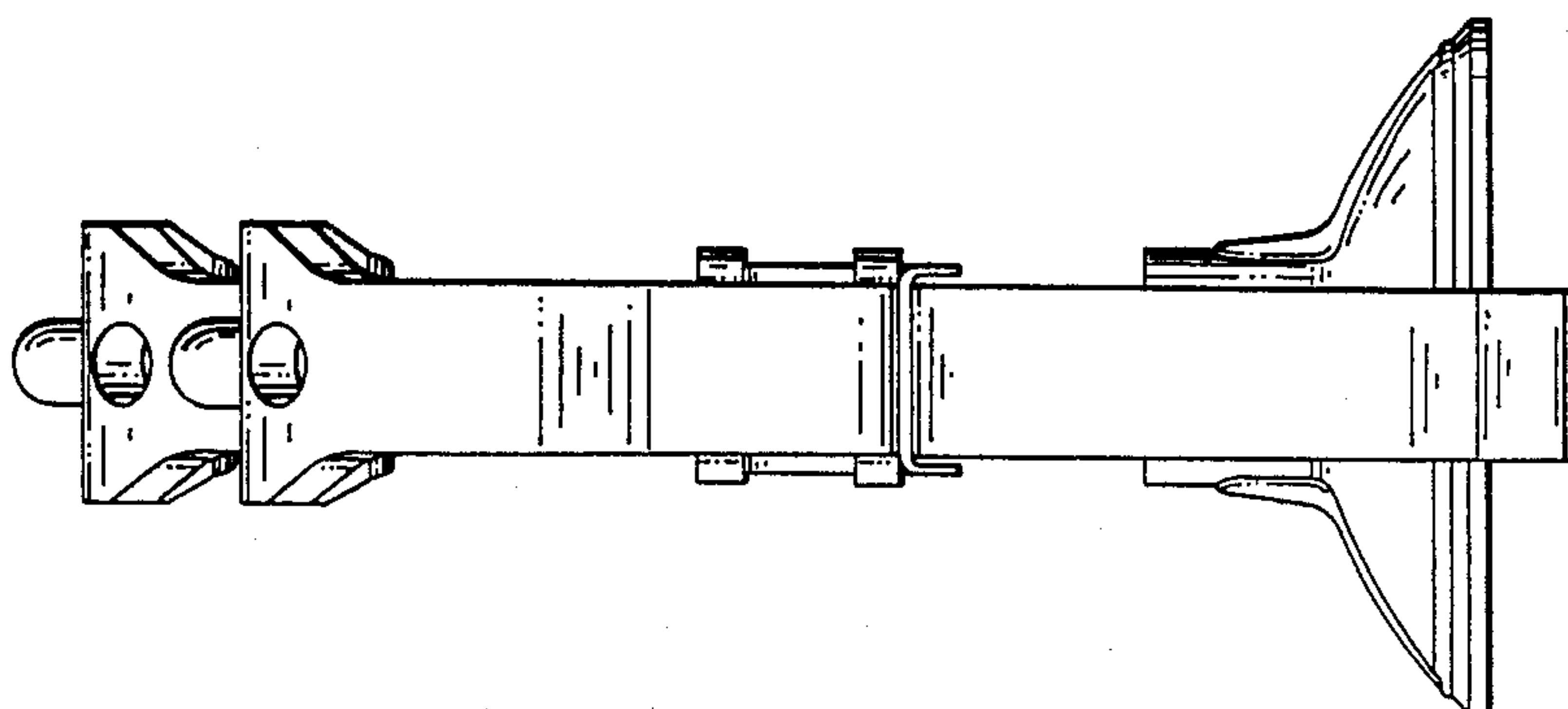

FIG. 6

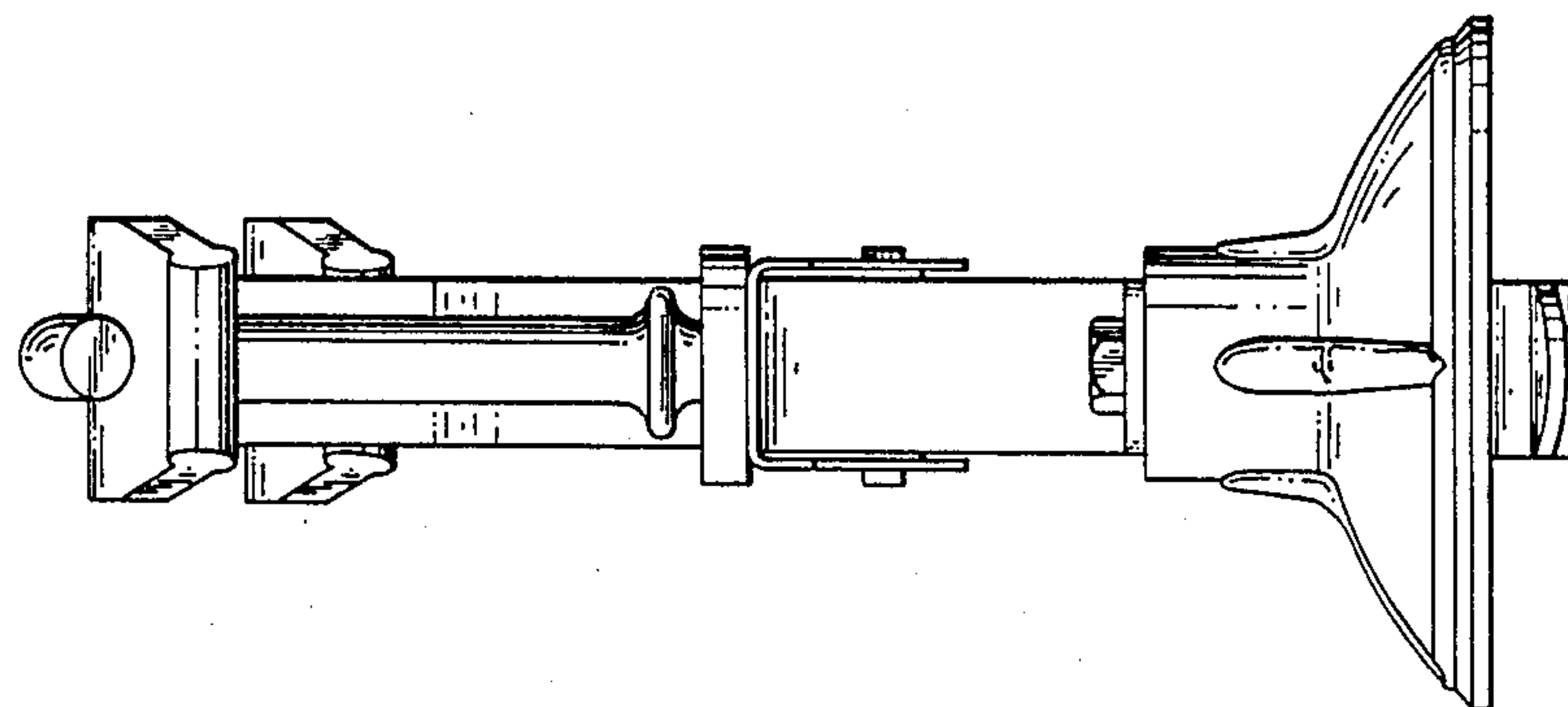

FIG. 5