

[54] **COMBINED TOOL, POWERBOARD AND DRAWER HOLDER UNIT**

[76] **Inventor: Francis R. Bannigan, 54 Stephenson's Road, Mt. Waverley, Victoria, Australia**

[**] **Term: 14 Years**

[21] **Appl. No.: 852,890**

[22] **Filed: Apr. 15, 1986**

[30] **Foreign Application Priority Data**

Oct. 17, 1985 [AU] Australia 2967/85

[52] **U.S. Cl. D6/560**

[58] **Field of Search D6/512, 553, 559-560; 211/16, 87-88, 105.1, 123; 108/28-30, 152; 248/251, 309.1, 314-315**

[56] **References Cited**

U.S. PATENT DOCUMENTS

- D. 171,222 12/1953 Odum et al. D6/574
- D. 188,221 6/1960 Maro D6/574
- D. 283,271 4/1986 Bannigan D6/446 X

D. 286,119 10/1986 Enquist D6/552
1,390,184 9/1921 Windecker 206/77.1

Primary Examiner—Wallace R. Burke
Assistant Examiner—Brian N. Vinson
Attorney, Agent, or Firm—Andrus, Scales, Starke & Sawall

[57] **CLAIM**

The ornamental design for a combined tool, powerboard and drawer holder unit, as shown and described.

DESCRIPTION

FIG. 1 is a top, front and left side perspective view of a combined tool, powerboard and drawer holder unit showing my new design;
FIG. 2 is a bottom, rear and right side perspective view thereof;
FIG. 3 is a left side elevational view thereof;
FIG. 4 is a right side elevational view thereof;
FIG. 5 is a vertical cross-sectional view thereof, taken along lines 5-5 of FIG. 1; and
FIG. 6 is a vertical cross-sectional view thereof, taken along line 5-5 of FIG. 1, but showing a drawer element rotated to an open position.

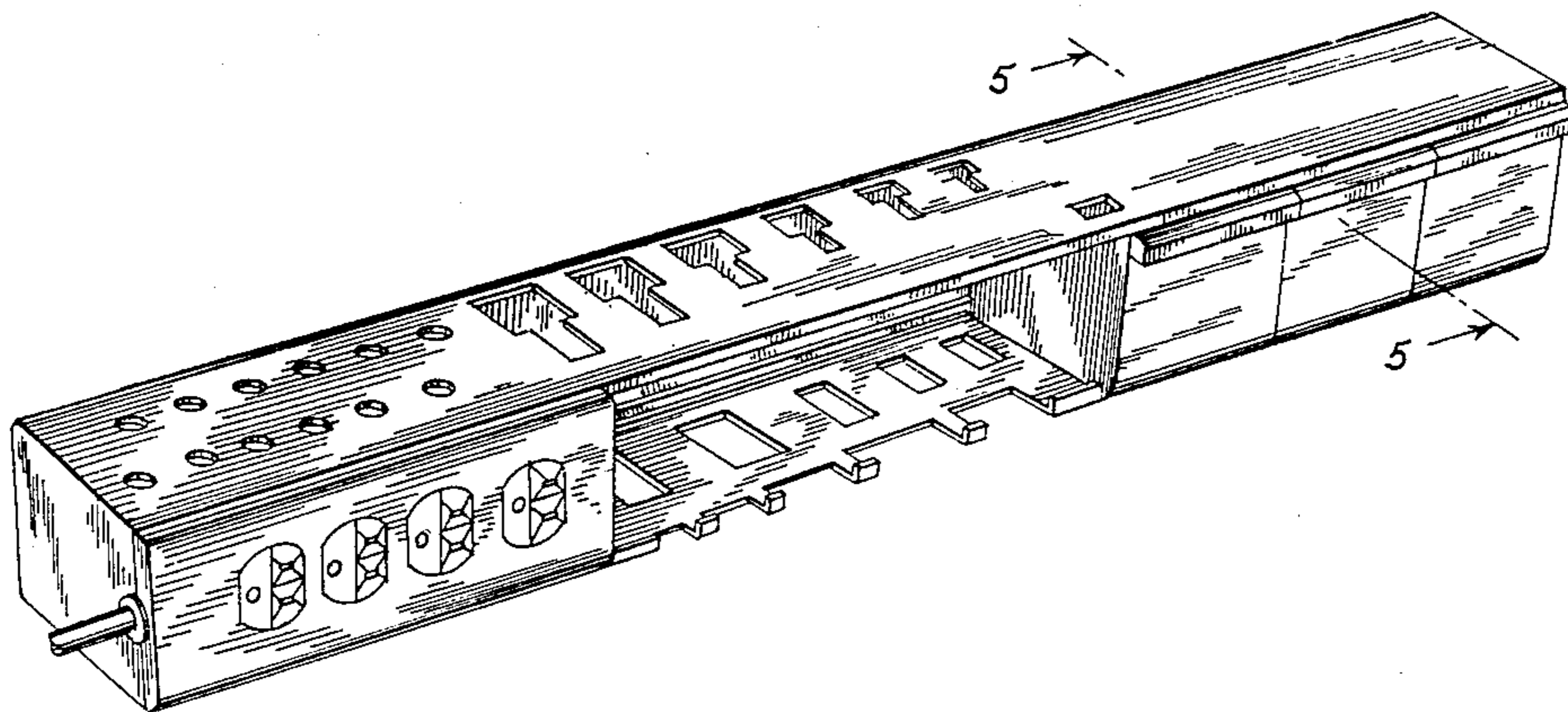

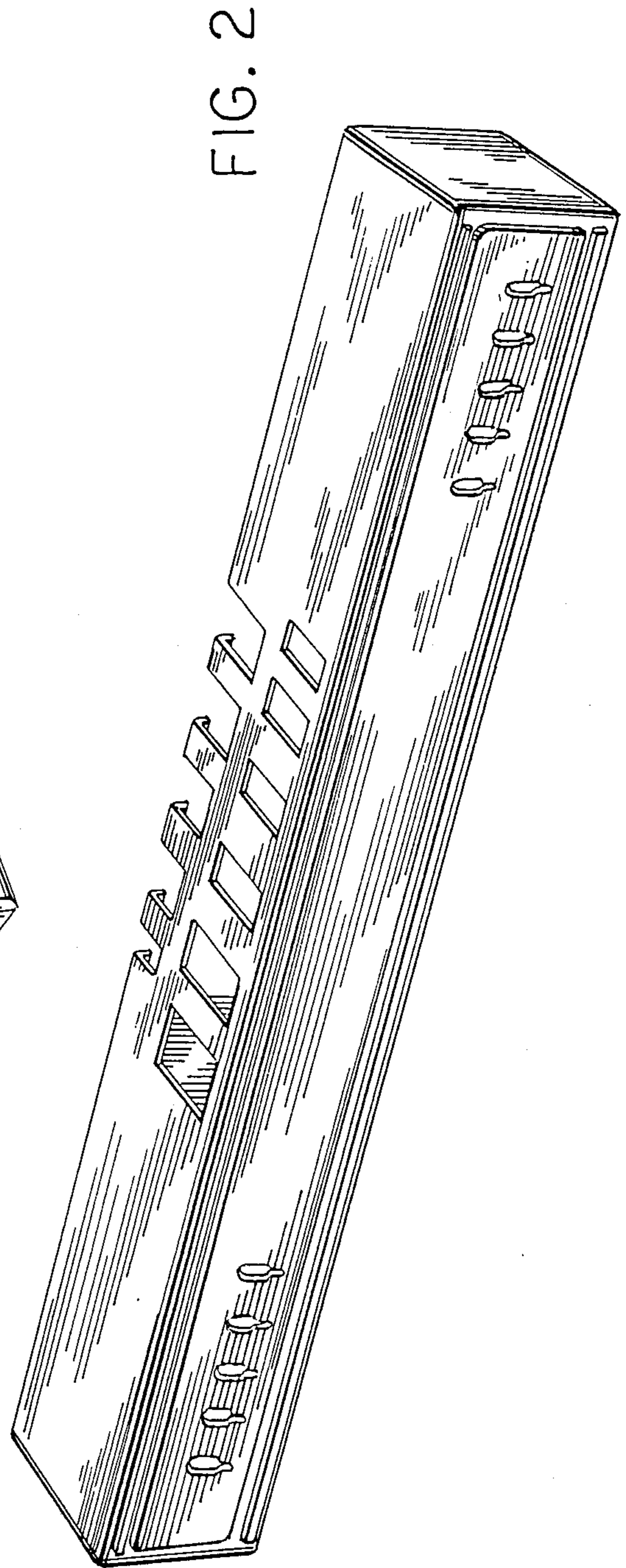
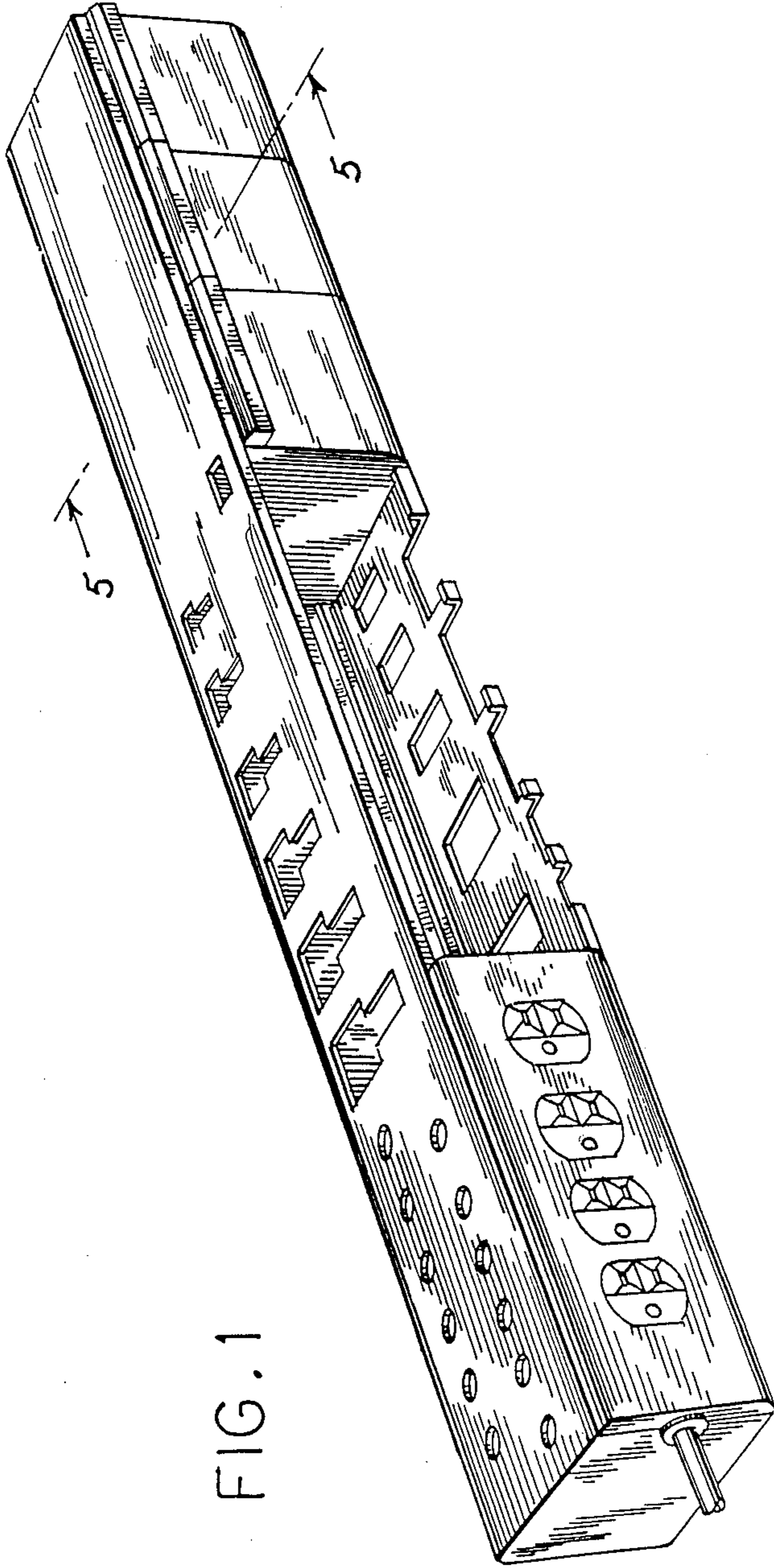

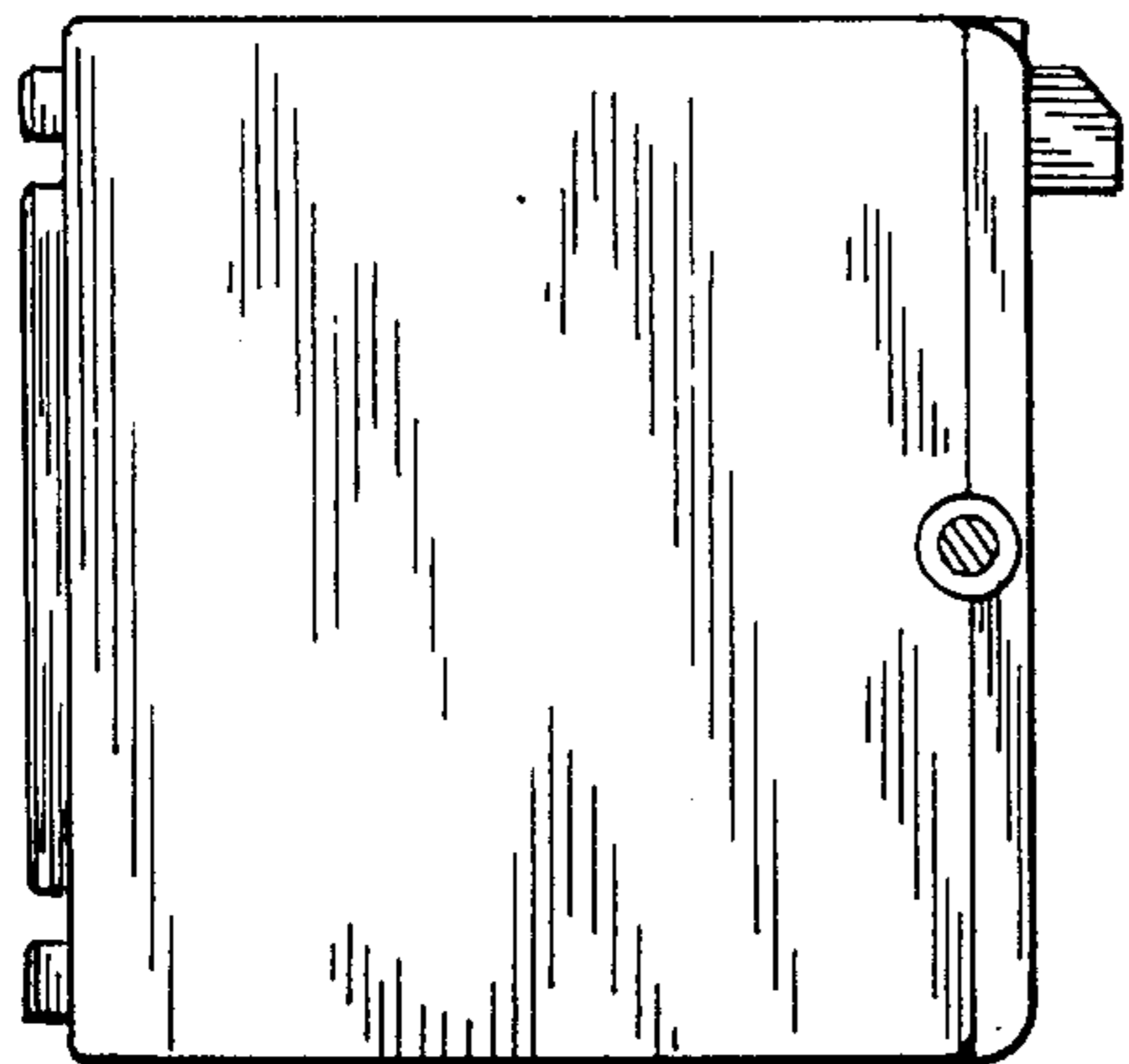

FIG. 3

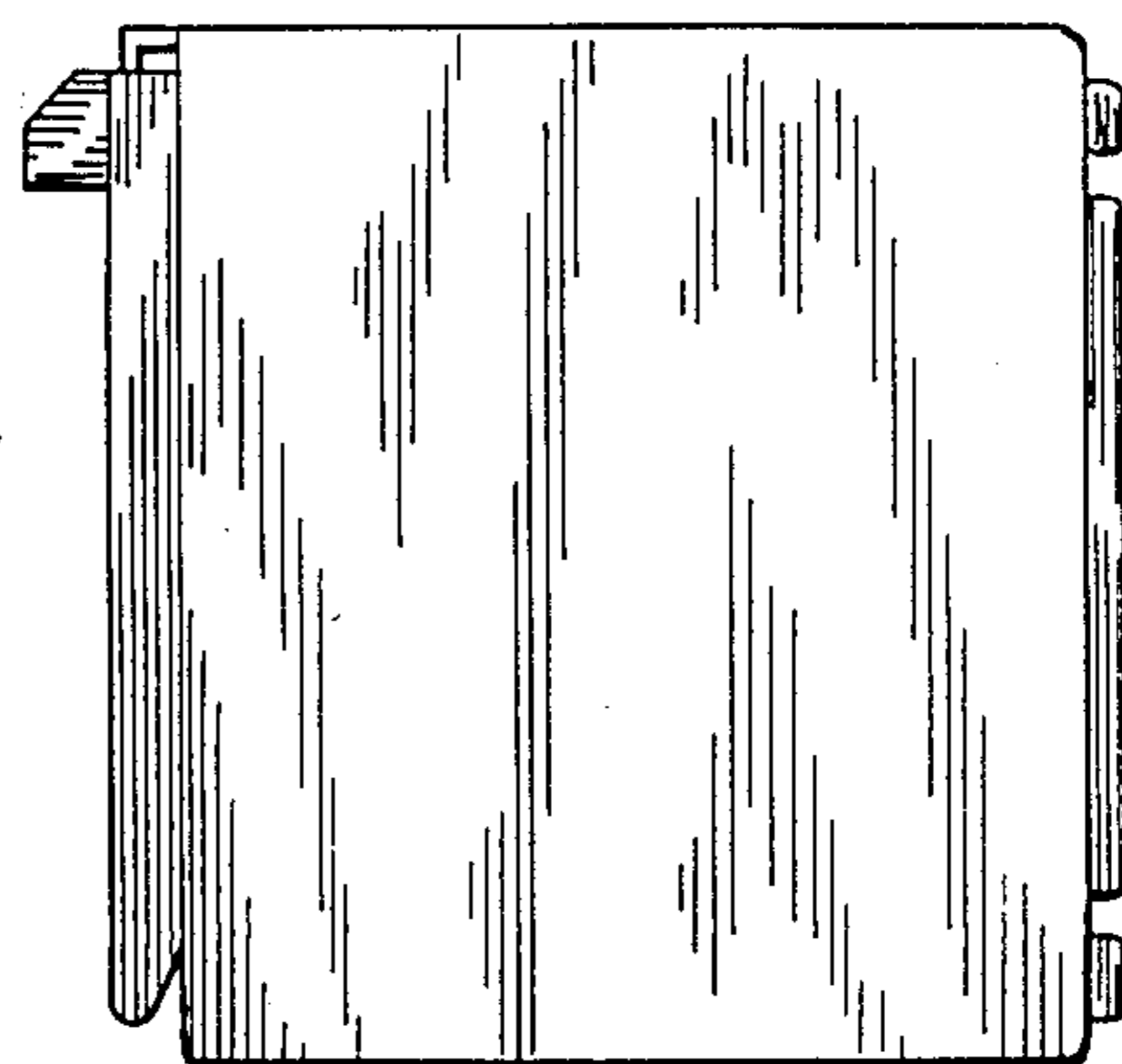

FIG. 4

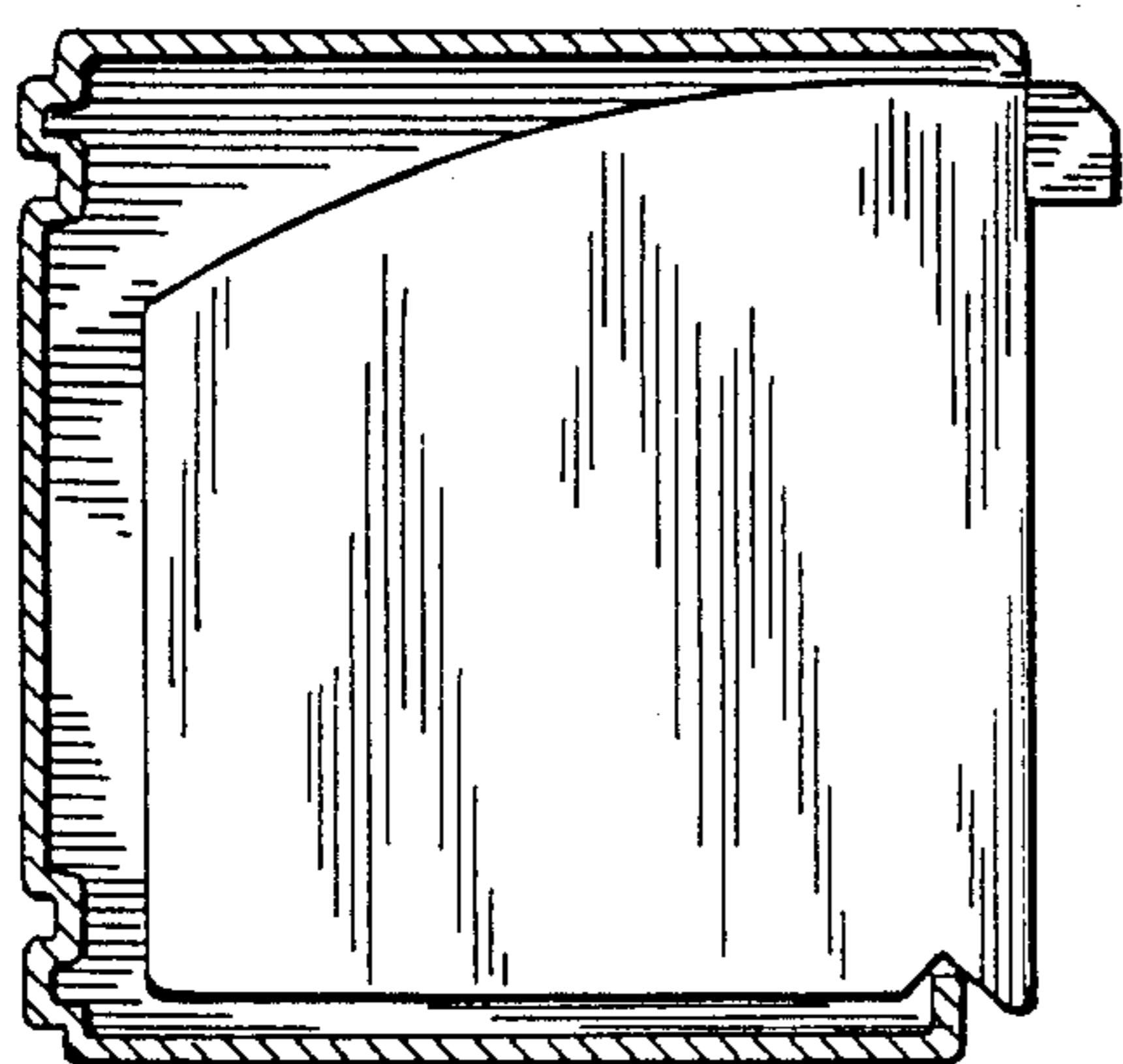

FIG. 5

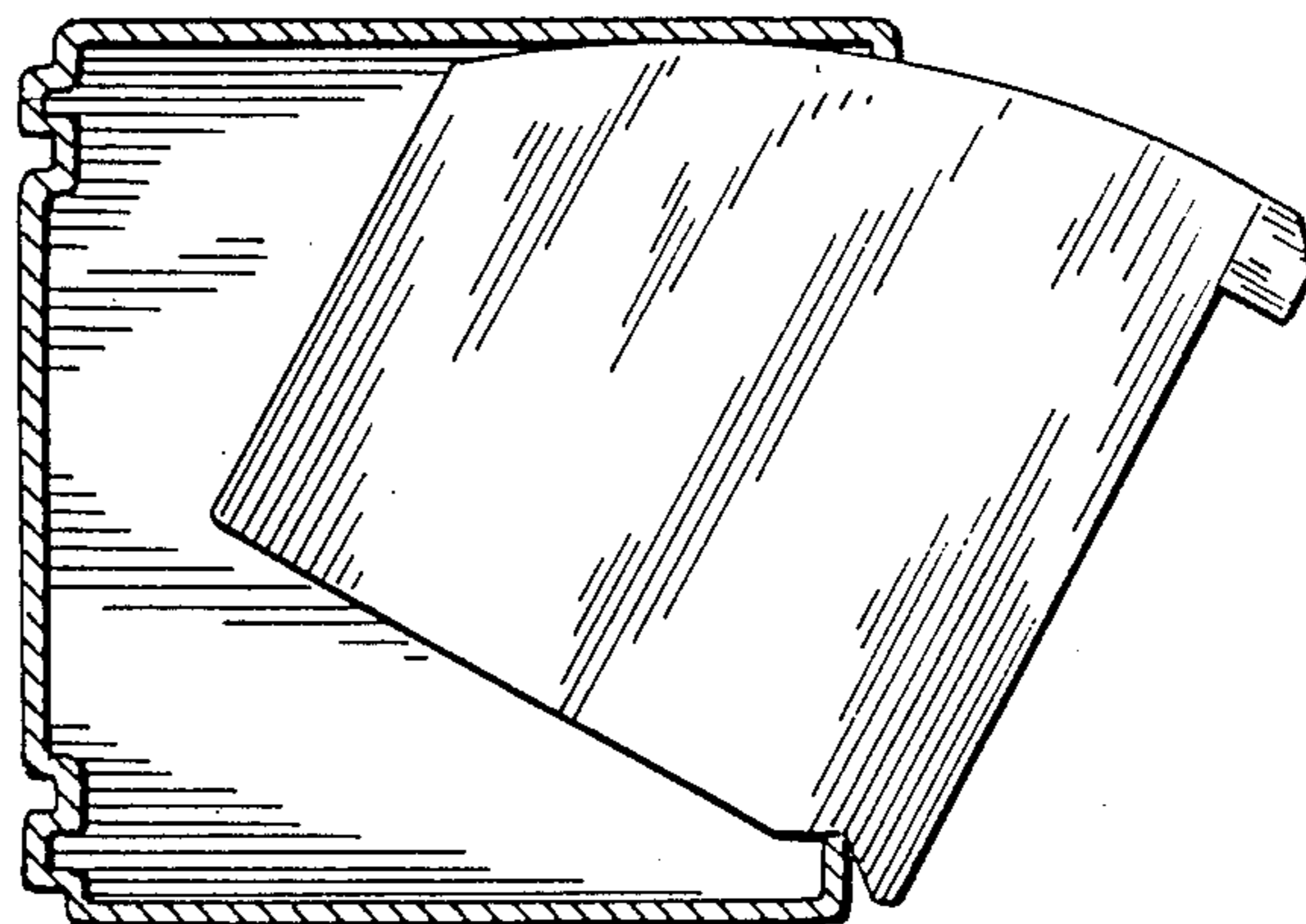

FIG. 6