

[54] ANIMAL TOY

[56]

References Cited

U.S. PATENT DOCUMENTS

[75] Inventors: Shinroku Nakao, Kanagawa; Yoshiyasu Ishii; Keiko Akimoto, both of Tokyo, all of Japan

D. 183,011	6/1958	Matthews	.....	D21/62
D. 244,959	7/1977	Moustakas et al.	.....	D21/63
D. 280,837	10/1985	Takei et al.	.....	D21/64
D. 285,458	9/1986	Nakao et al.	.....	D21/59
D. 286,796	11/1986	Simmons	.....	D21/64

[73] Assignee: Combi Co., Ltd., Tokyo, Japan

Primary Examiner—Charles A. Rademaker  
Attorney, Agent, or Firm—Sughrue, Mion, Zinn, Macpeak & Seas

[\*\*] Term: 14 Years

[57] CLAIM

[21] Appl. No.: 875,784

The ornamental design for an animal toy, as shown.

[22] Filed: Jun. 17, 1986

DESCRIPTION

[30] Foreign Application Priority Data

Jan. 17, 1986	[JP]	Japan	.....	61-1013
[52]	U.S. Cl.	.....		D21/63
[58]	Field of Search	.....		D21/59, 62, 63, 64; 446/227, 146; 434/258, 259, 260

FIG. 1 is a front elevational view of an animal toy showing our new design;  
 FIG. 2 is a rear elevational view thereof;  
 FIG. 3 is a top plan view thereof;  
 FIG. 4 is a bottom plan view thereof;  
 FIG. 5 is a right side elevational view thereof; and  
 FIG. 6 is a left side elevational view thereof.

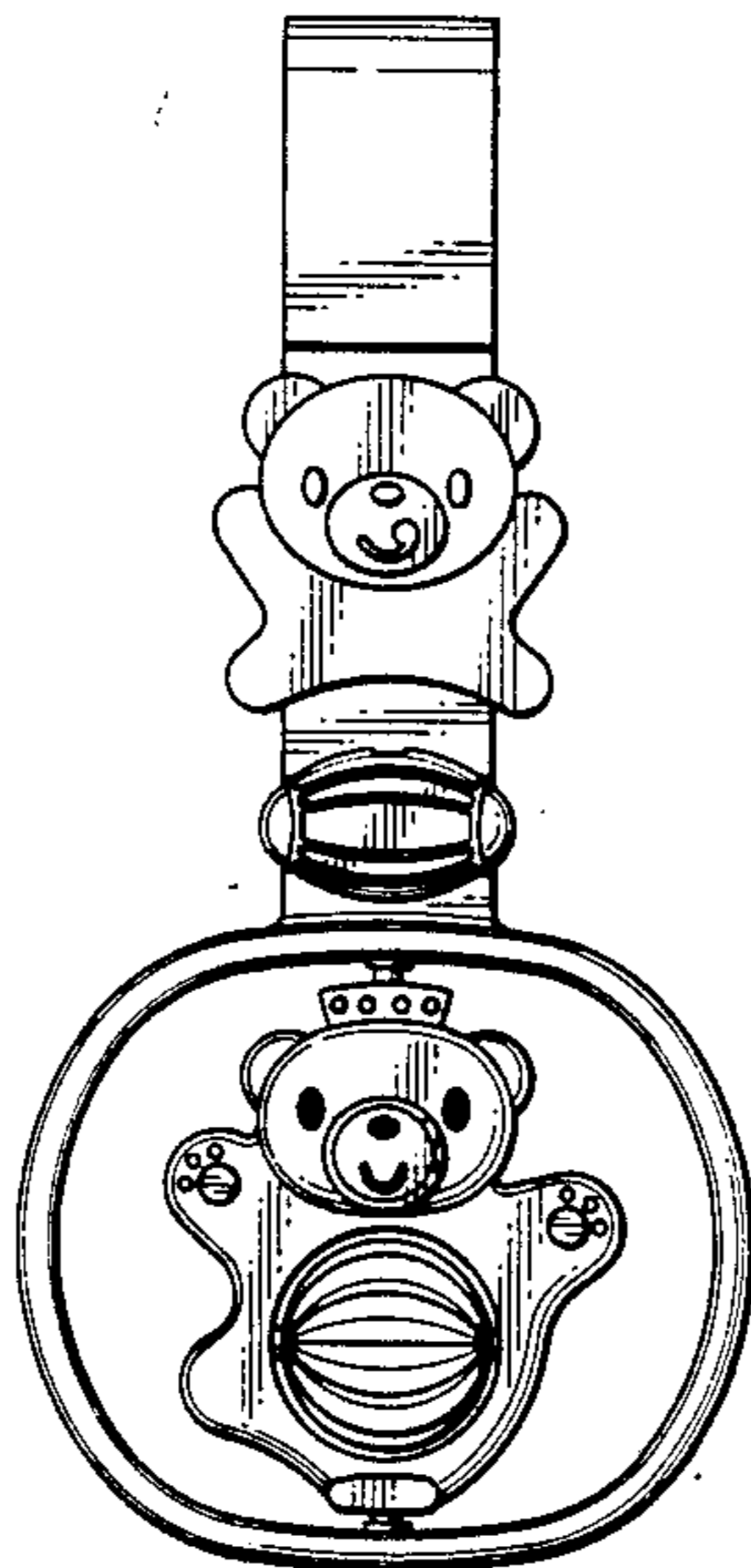

Fig. 1

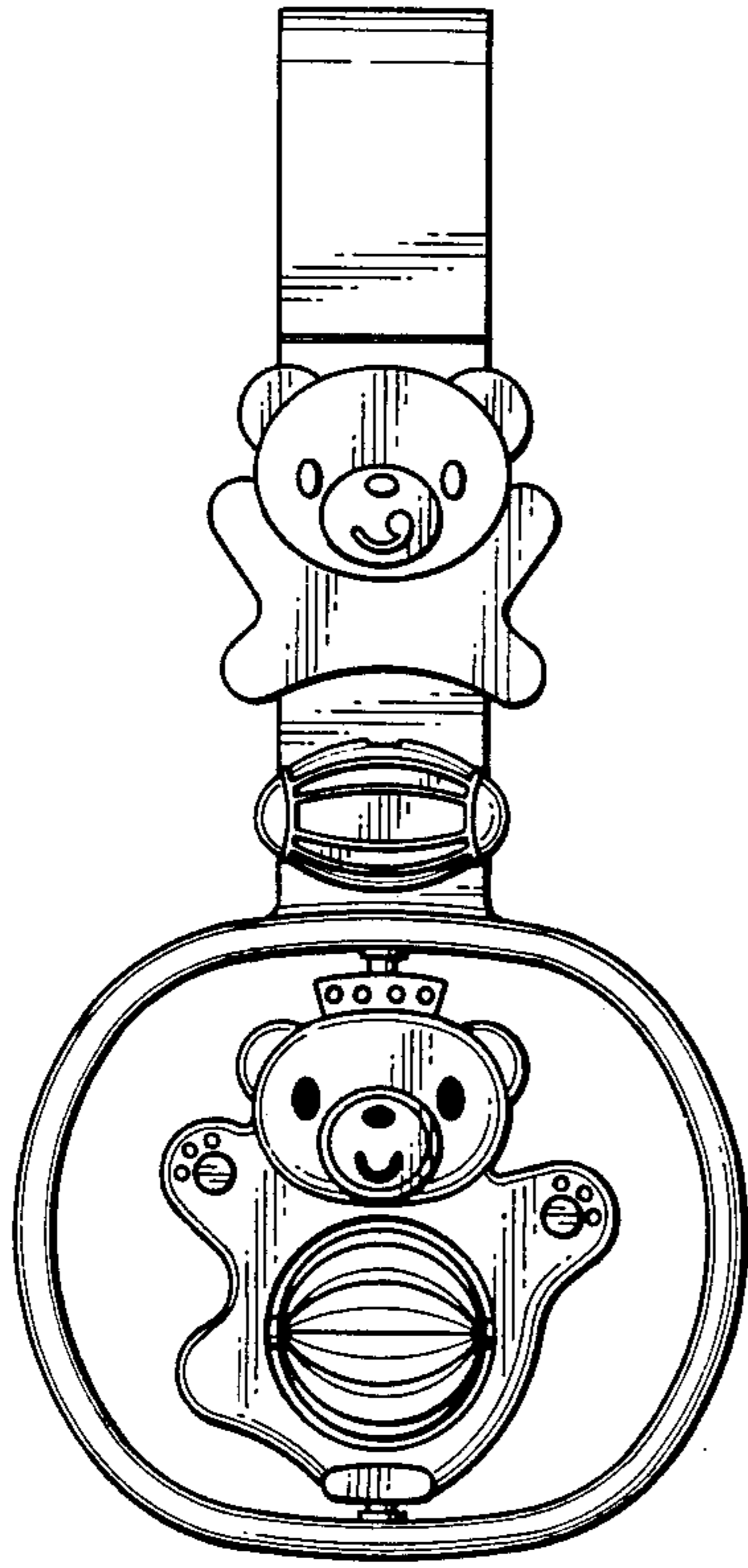

Fig. 2

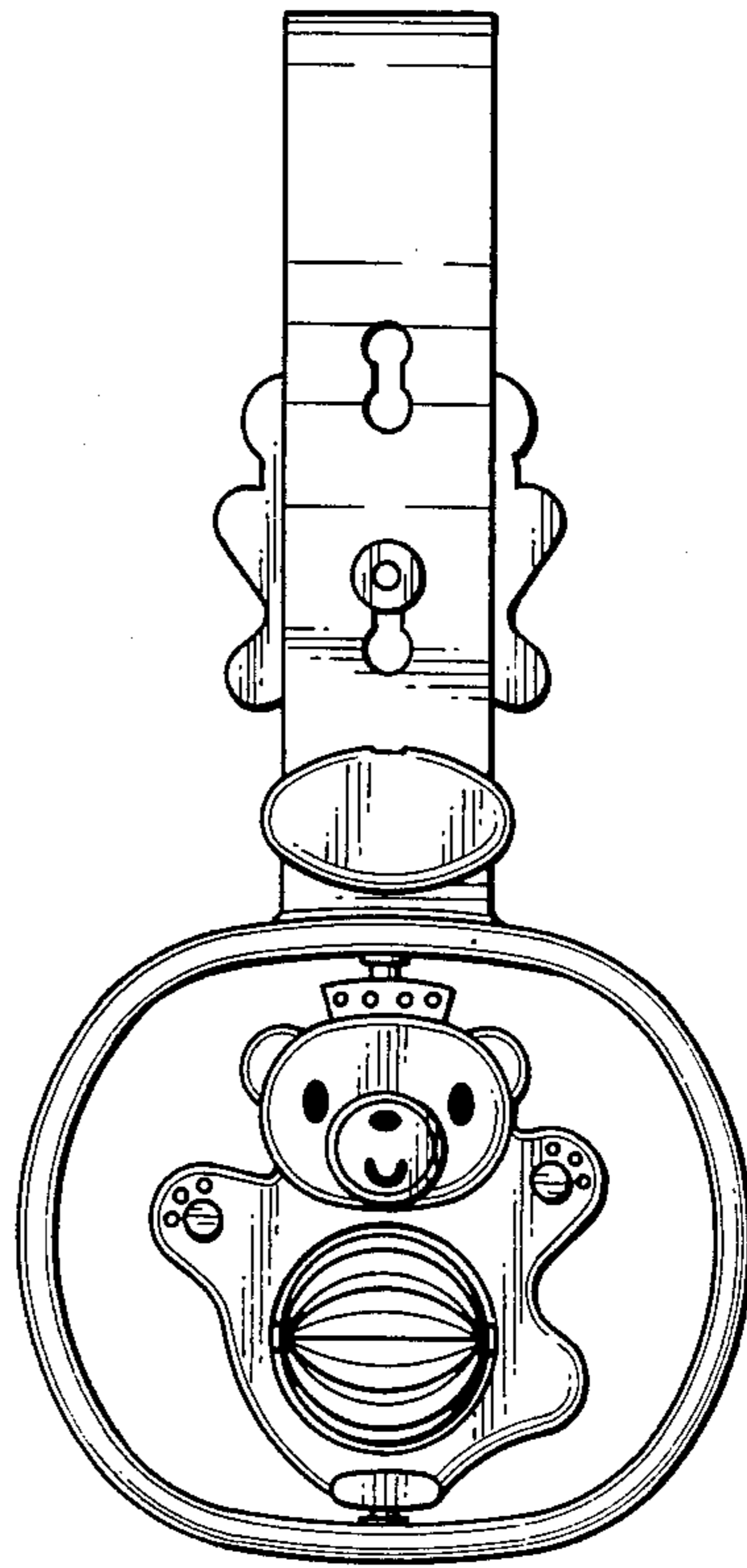

Fig. 3

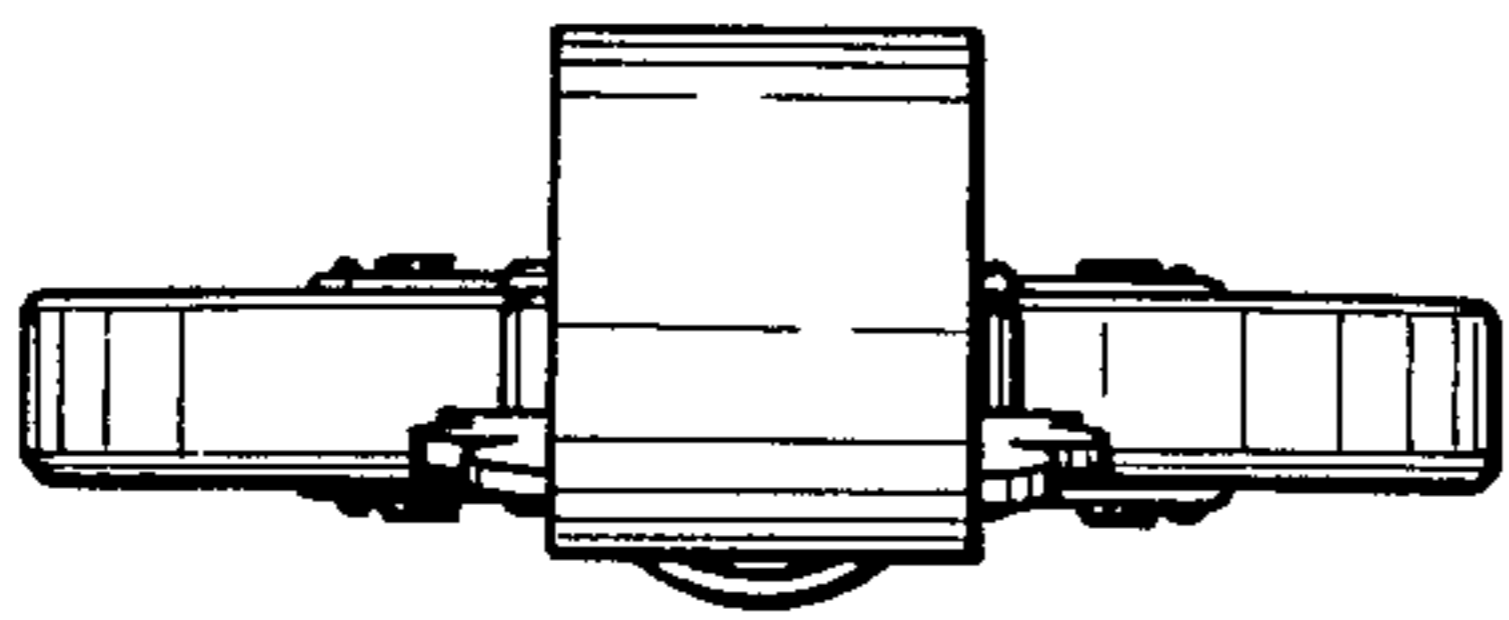
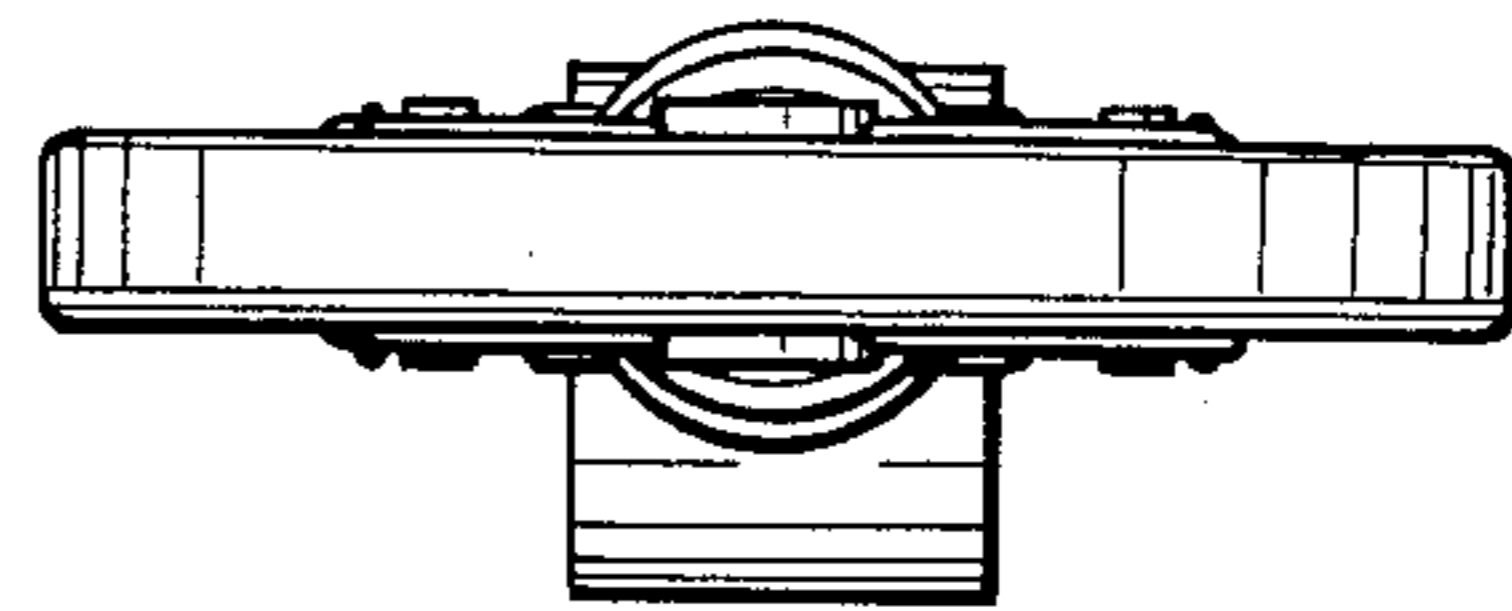
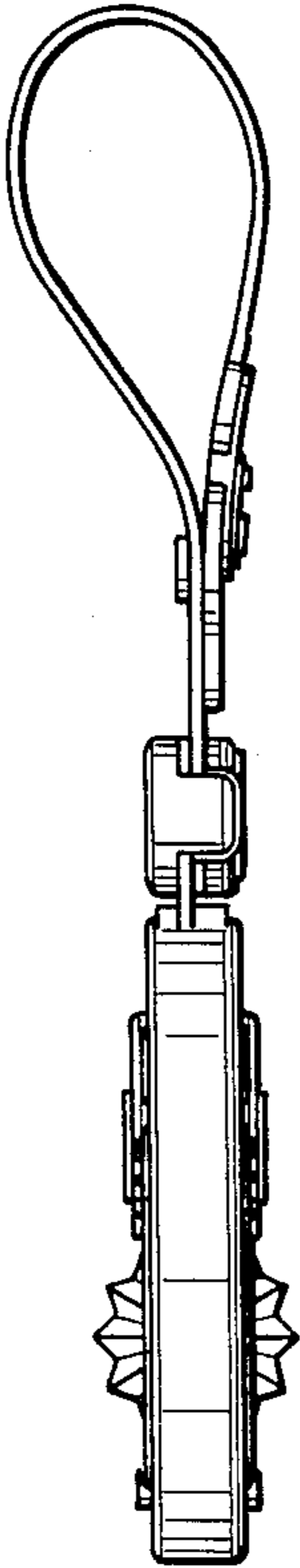

Fig. 4



*Fig. 5*



*Fig. 6*

