

[54] SHOE PAD

[76] Inventor: Kun H. Chang, No. 10-3 Ciesu
Ciesutsuen, Toglo Hsiang Miao Li
Shian, Taiwan

[**] Term: 14 Years

[21] Appl. No.: 898,510

[22] Filed: Aug. 21, 1986

[52] U.S. Cl. D2/318

[58] Field of Search D2/264, 265, 268-272,
D2/308-314, 317-322; 36/3 B, 15, 25 R, 28, 29,
32 R, 43, 44, 59 R, 59 C, 102-106, 112-116,
132, 136

[56] References Cited

U.S. PATENT DOCUMENTS

D. 76,528 10/1928 Frey D2/320
D. 76,791 11/1928 Funk et al. D2/320
D. 288,621 3/1987 Surpuriya et al. D2/318

D. 295,690 5/1988 Finn D2/318
3,143,812 8/1964 Bittner D2/318 X

Primary Examiner—Louis S. Zarfes
Attorney, Agent, or Firm—Fleit, Jacobson, Cohn, Price,
Holman & Stern

[57] CLAIM

The ornamental design for a shoe pad, as shown and
described.

DESCRIPTION

FIG. 1 is a bottom perspective view of a shoe pad show-
ing my new design;
FIG. 2 is a transverse cross section taken along line 2—2
in FIG. 1;
FIG. 3 is a top plan view of the shoe pad;
FIG. 4 is a right side elevational view of the shoe pad;
FIG. 5 is a rear elevational view of the shoe pad;
FIG. 6 is a bottom elevational view of the shoe pad;
FIG. 7 is a left side elevational view of the shoe pad;
FIG. 8 is a front elevational view of the shoe pad;

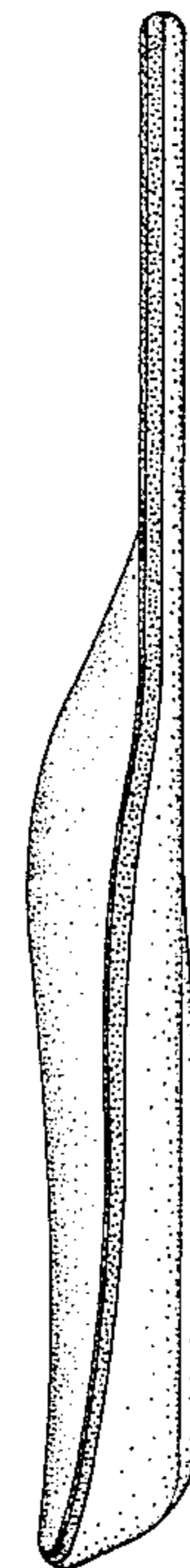
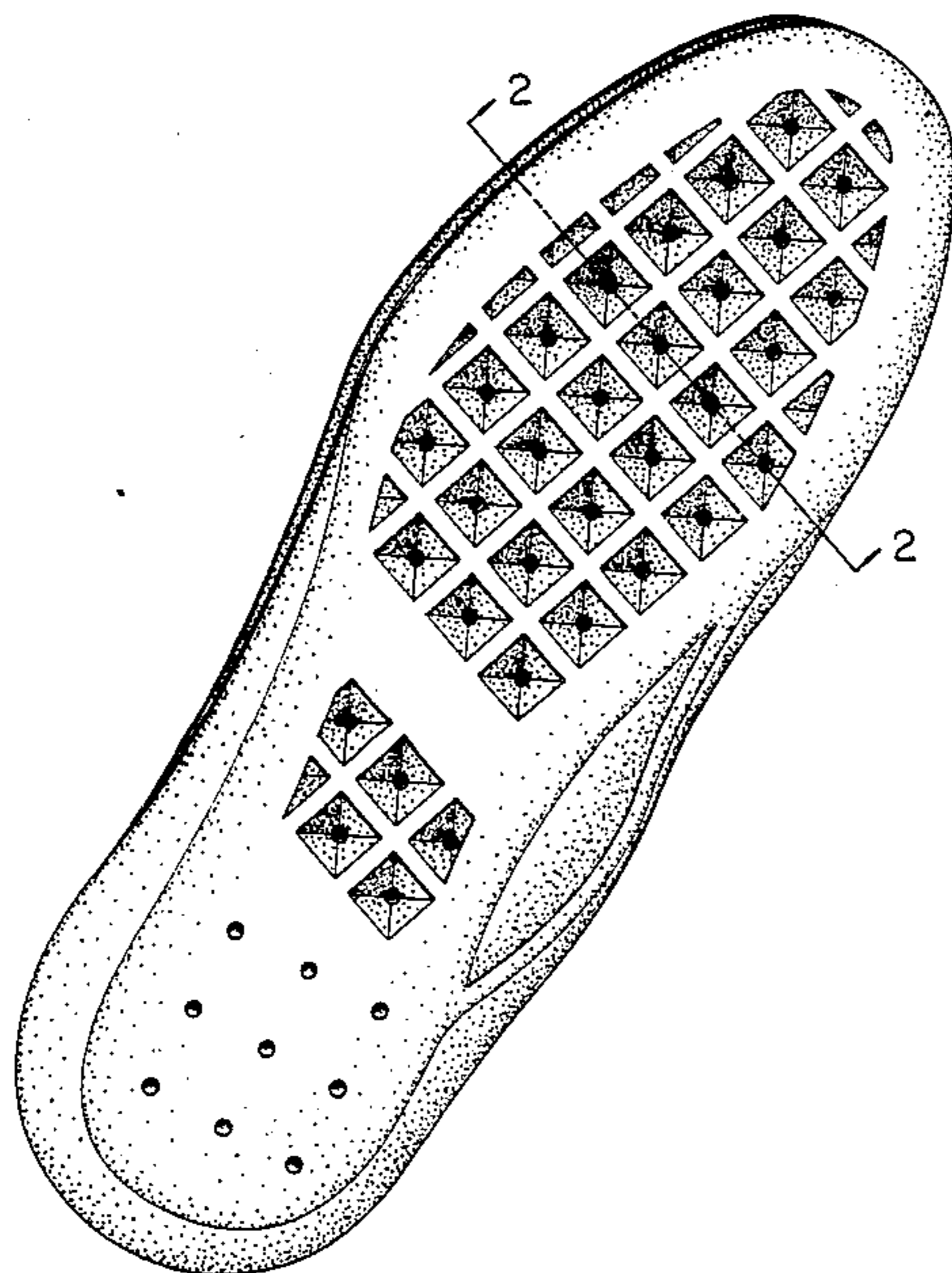

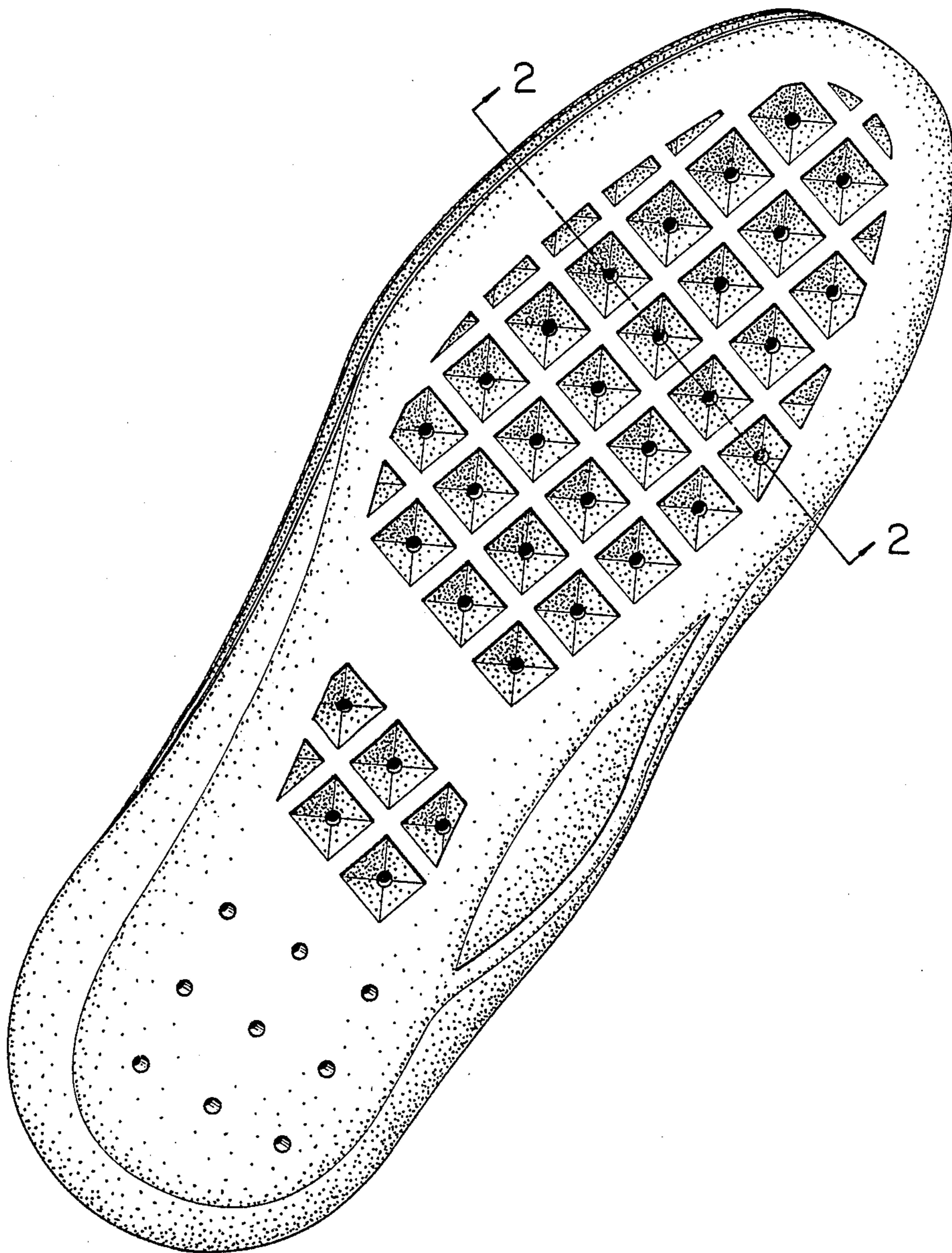

FIG. 1



FIG. 2

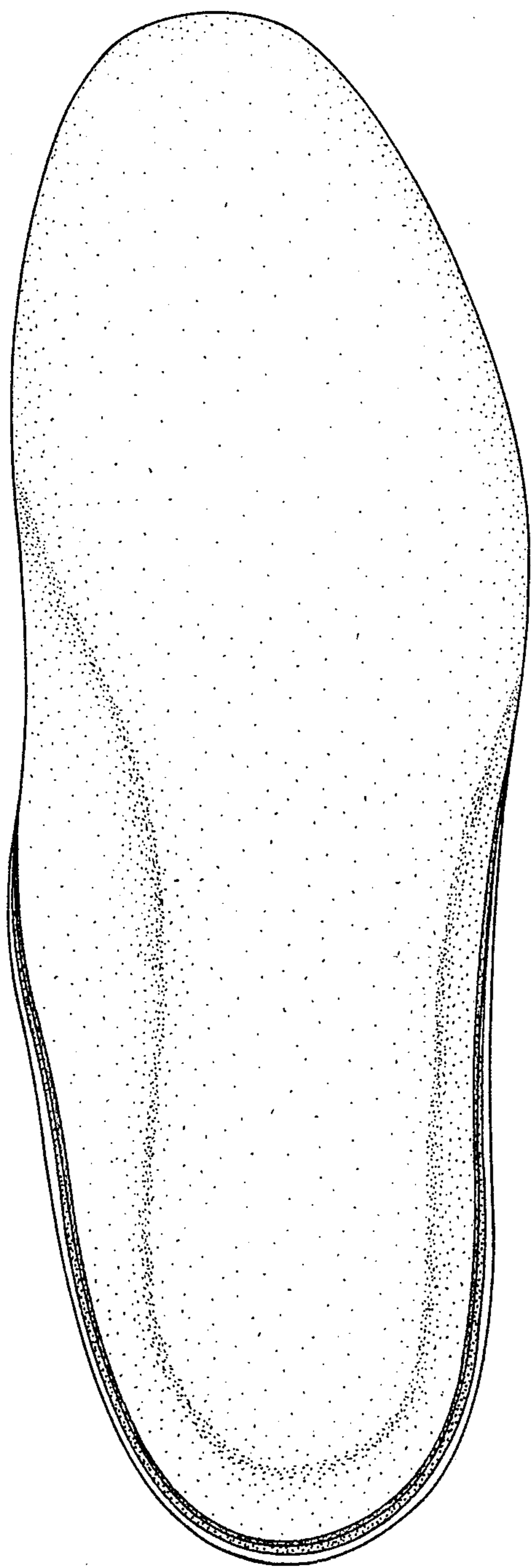

FIG. 3

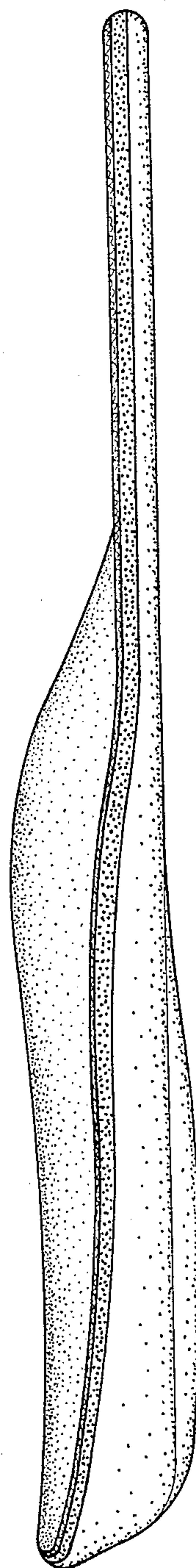

FIG. 4

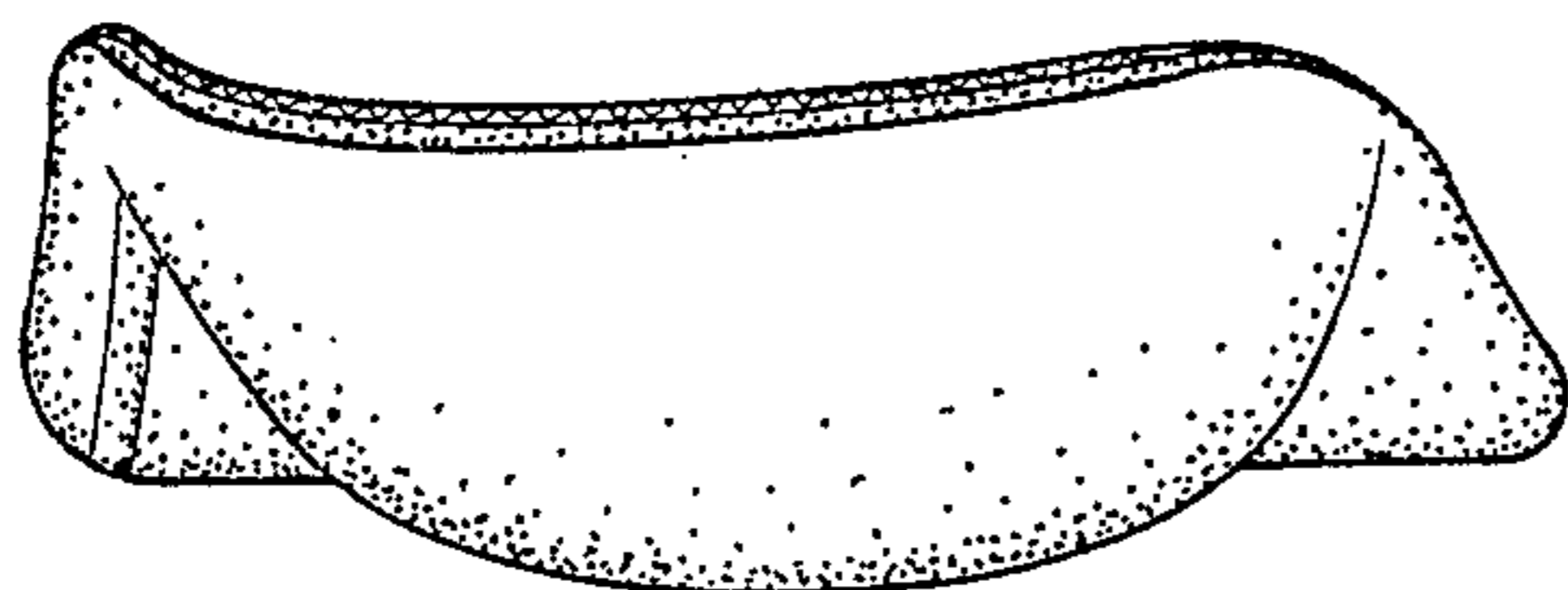

FIG. 5

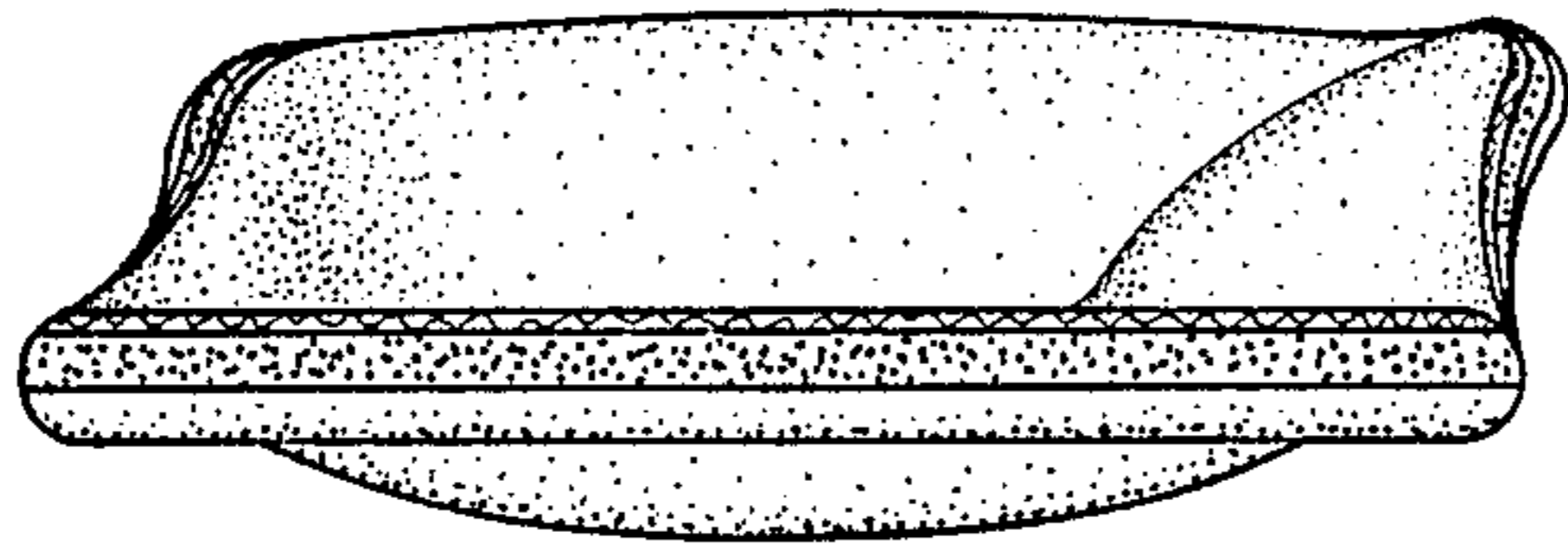

FIG. 8

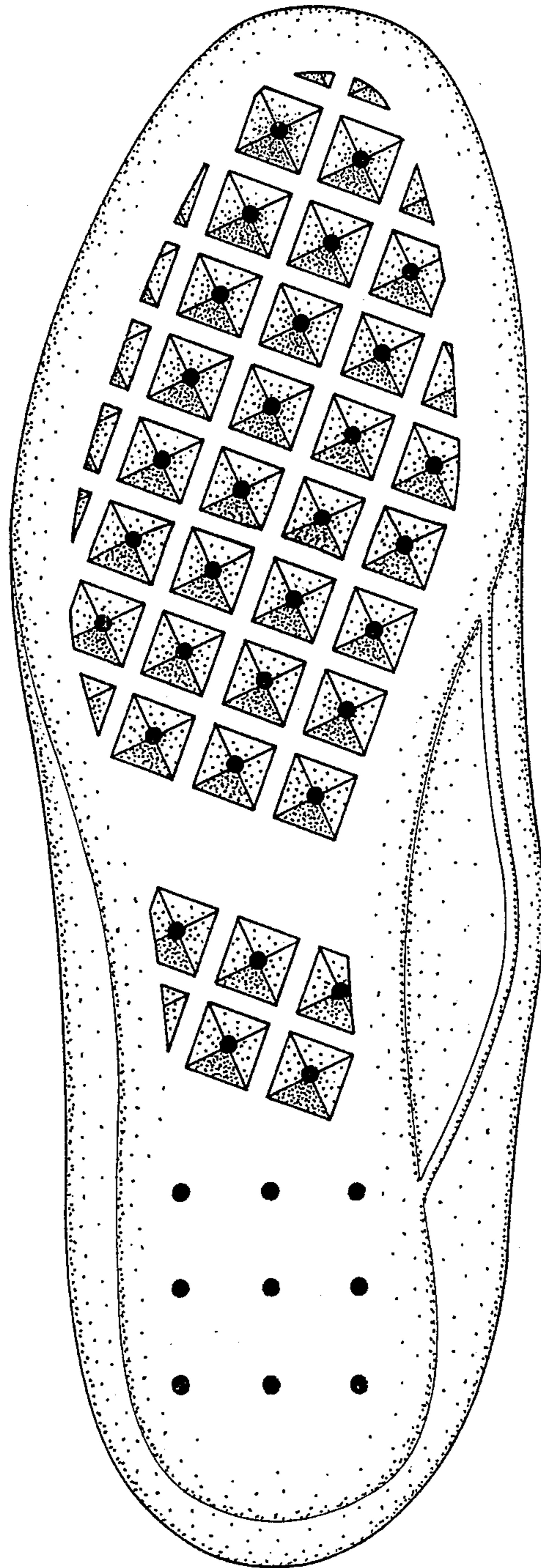

FIG. 6

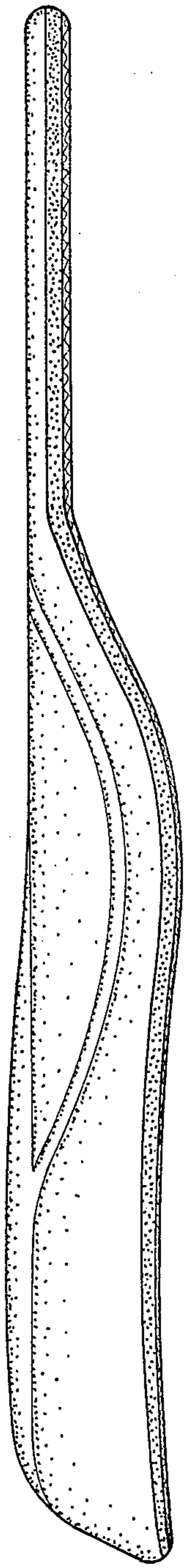

FIG. 7