

[54] TOY WORKBENCH

[76] Inventor: Jean-Pierre Breuil, Lavans-les-Saint Claude 39170, France

[**] Term: 14 Years

[21] Appl. No.: 857,796

[22] Filed: Apr. 25, 1986

[52] U.S. Cl. D21/121

[58] Field of Search D21/121, 122, 109; D6/400; 446/479, 481, 482, 491

[56] References Cited

U.S. PATENT DOCUMENTS

- D. 129,929 10/1941 Pressman D21/121
- D. 277,019 1/1985 Appel et al. D21/121
- D. 291,218 8/1987 Mariol D21/121

OTHER PUBLICATIONS

Sears Specialog, 1982, p. 565, Item #1, Toy Workbench.

Primary Examiner—Charles A. Rademaker
Attorney, Agent, or Firm—Dowell & Dowell

[57] CLAIM

The ornamental design for a toy workbench, as shown.

DESCRIPTION

FIG. 1 is a front perspective view of a toy workbench showing my new design;
 FIG. 2 is a top plan view thereof;
 FIG. 3 is a right side elevational view thereof;
 FIG. 4 is a rear elevational view thereof;
 FIG. 5 is a bottom plan view thereof;
 FIG. 6 is a left side elevational view thereof; and,
 FIG. 7 is a cross-sectional view thereof taken along line 7—7 of FIG. 4.

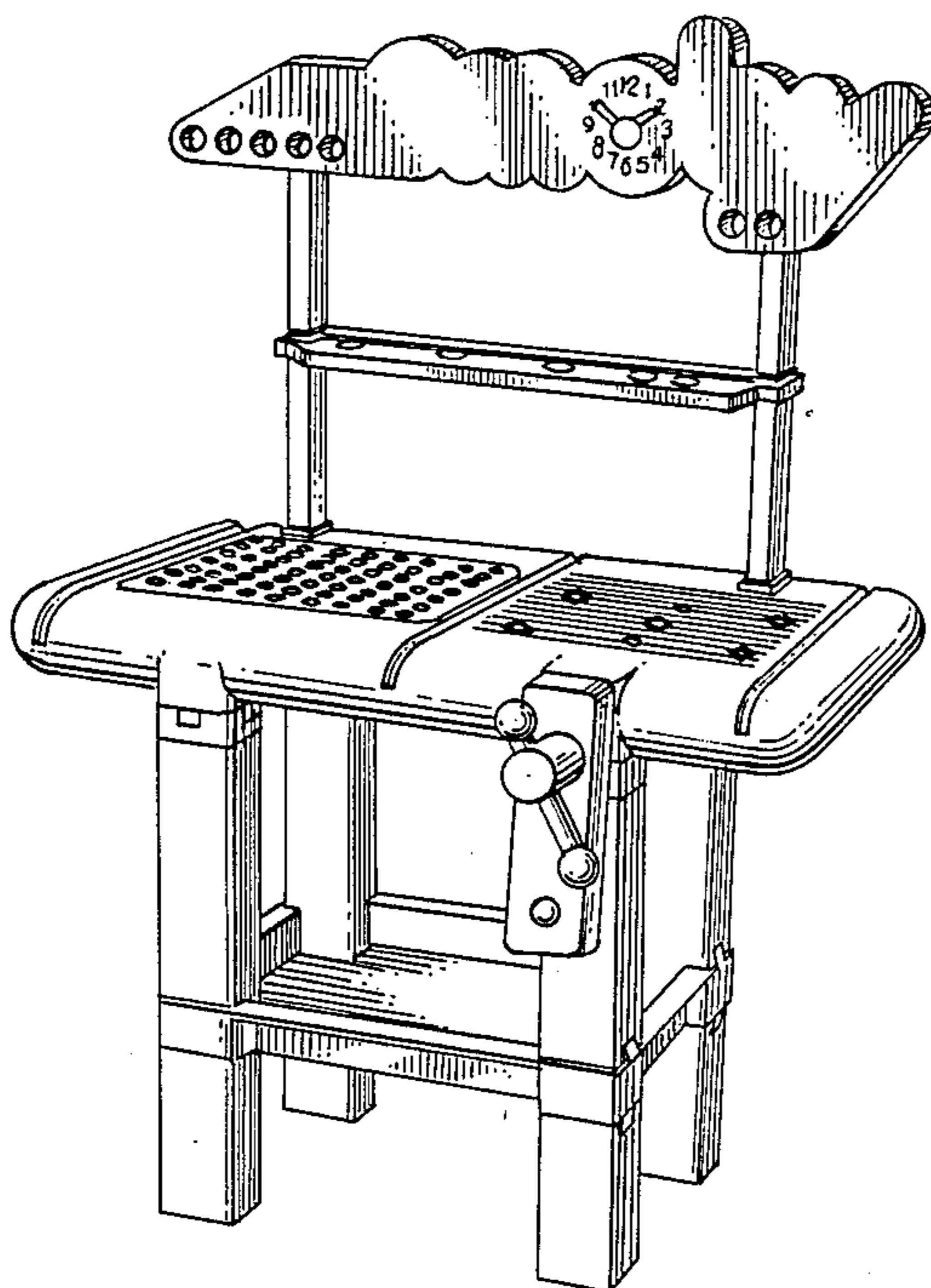

FIG. 1.

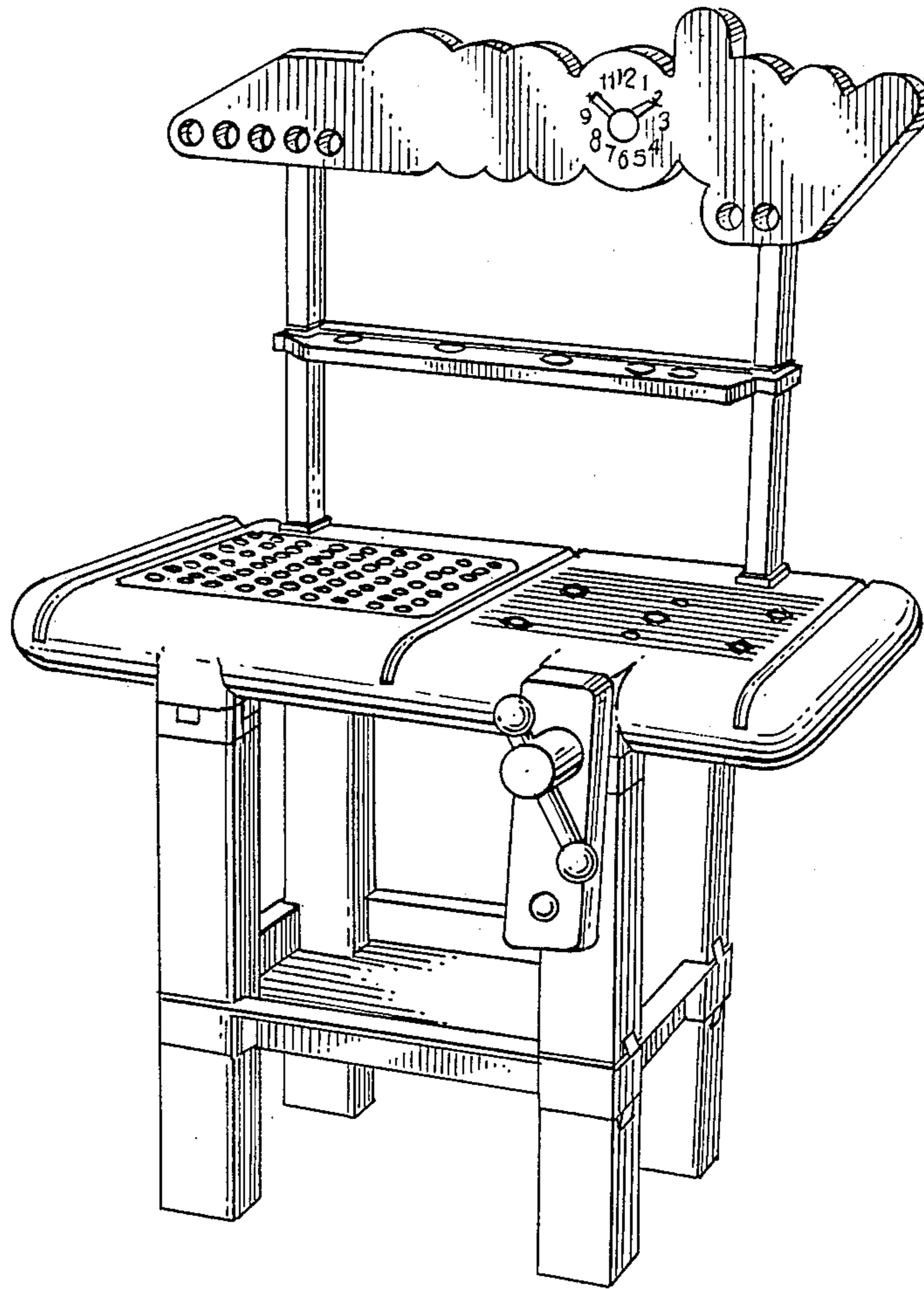

FIG. 2.

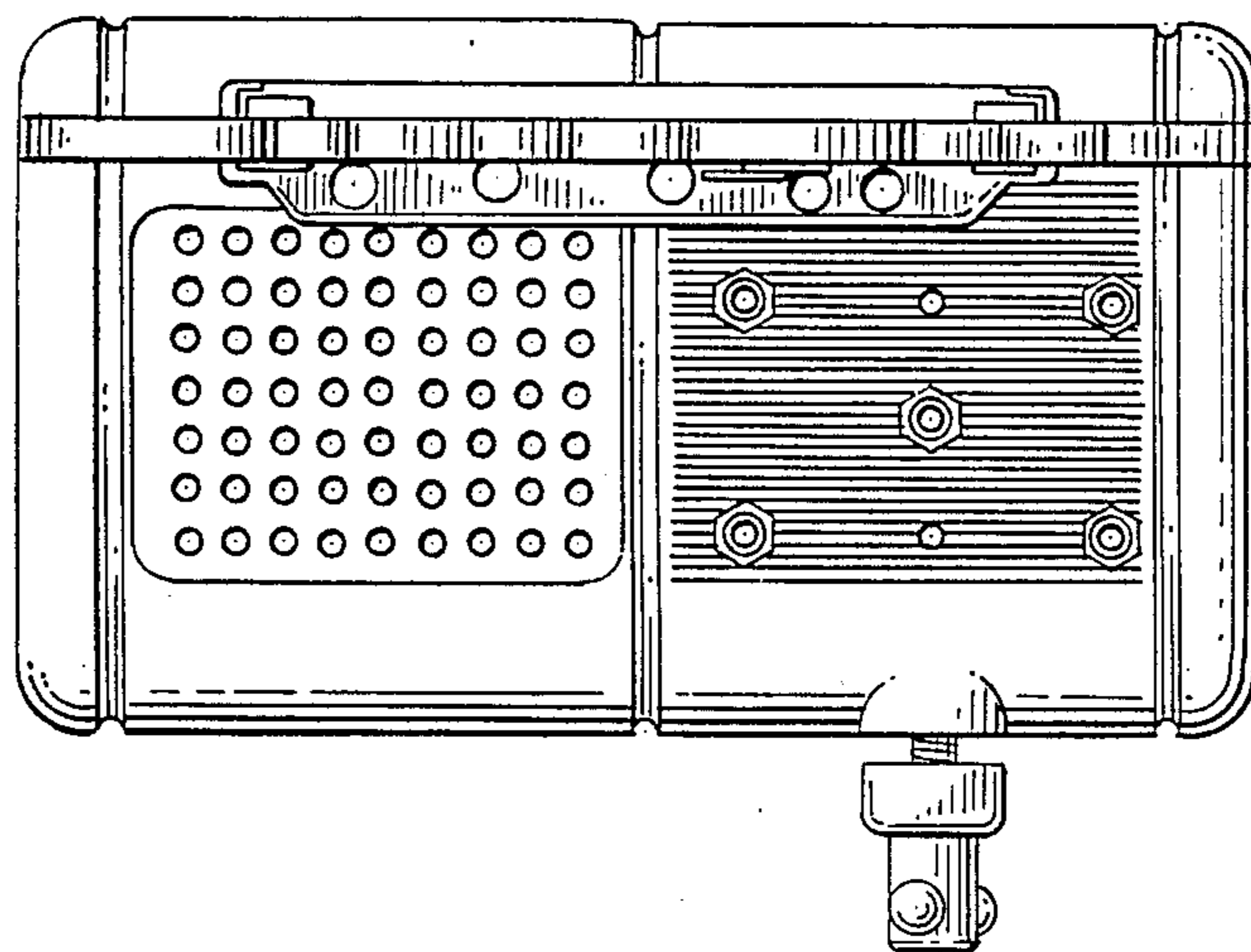

FIG. 3.

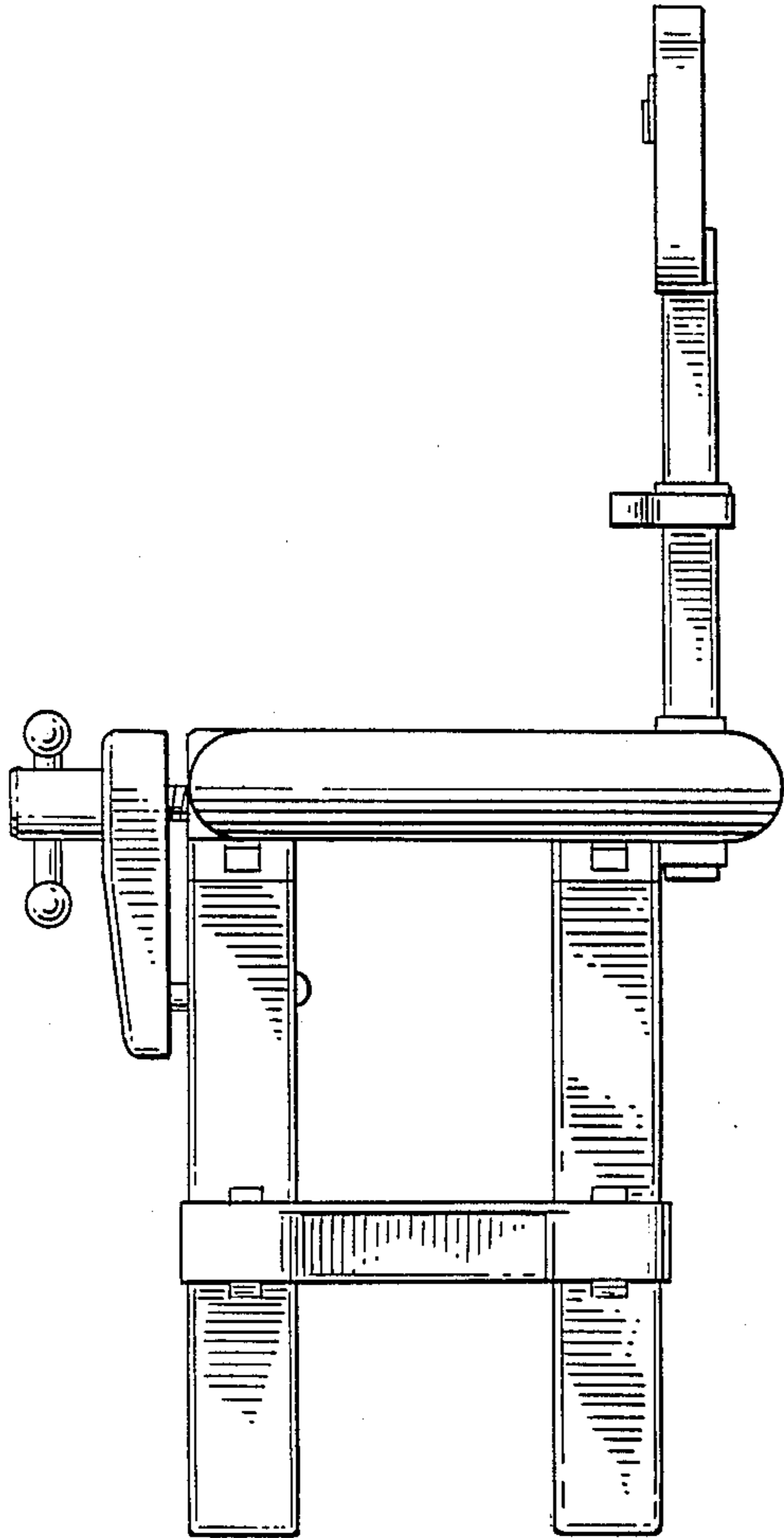

FIG. 4.

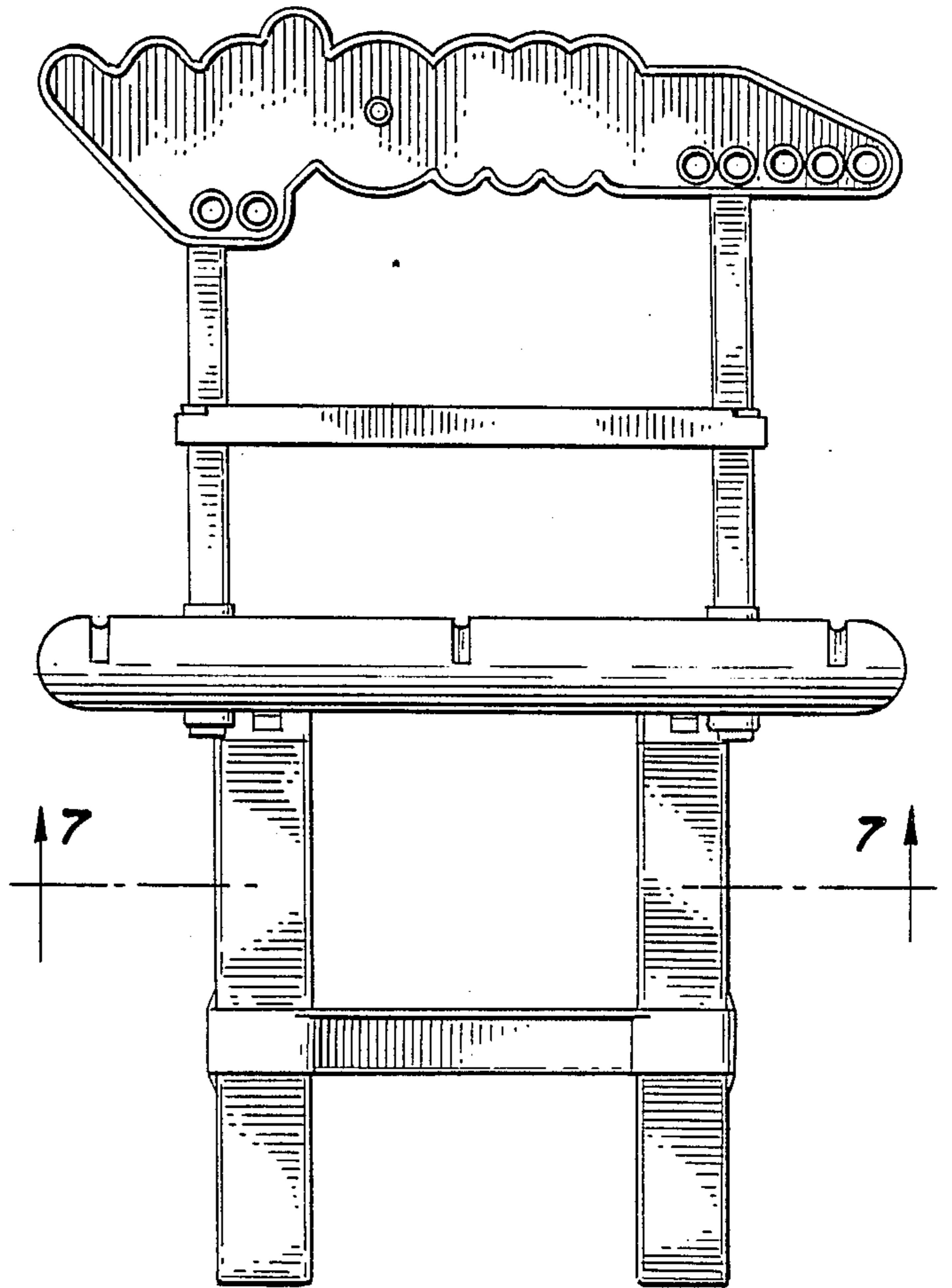

FIG. 5.

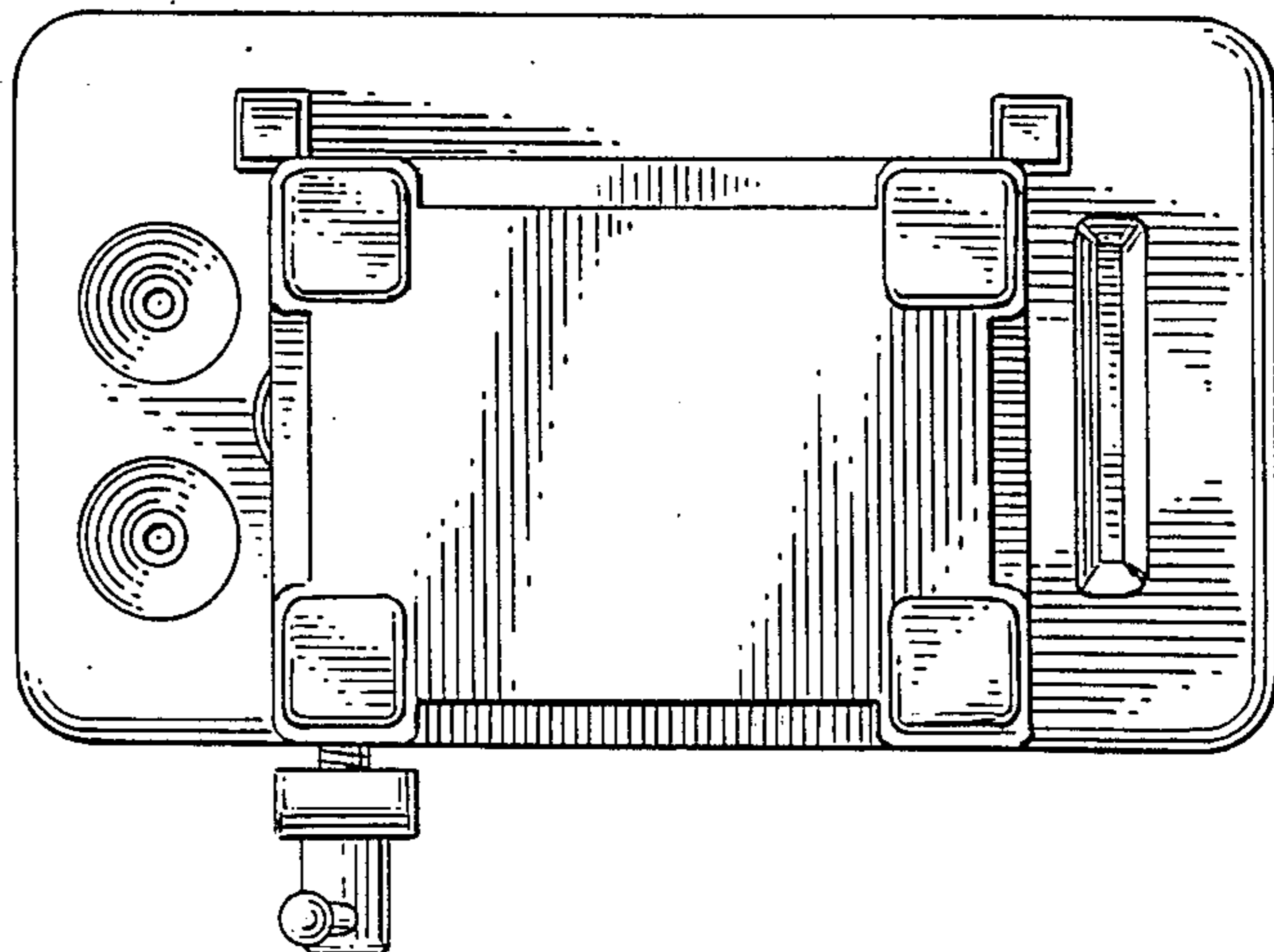

FIG. 6.

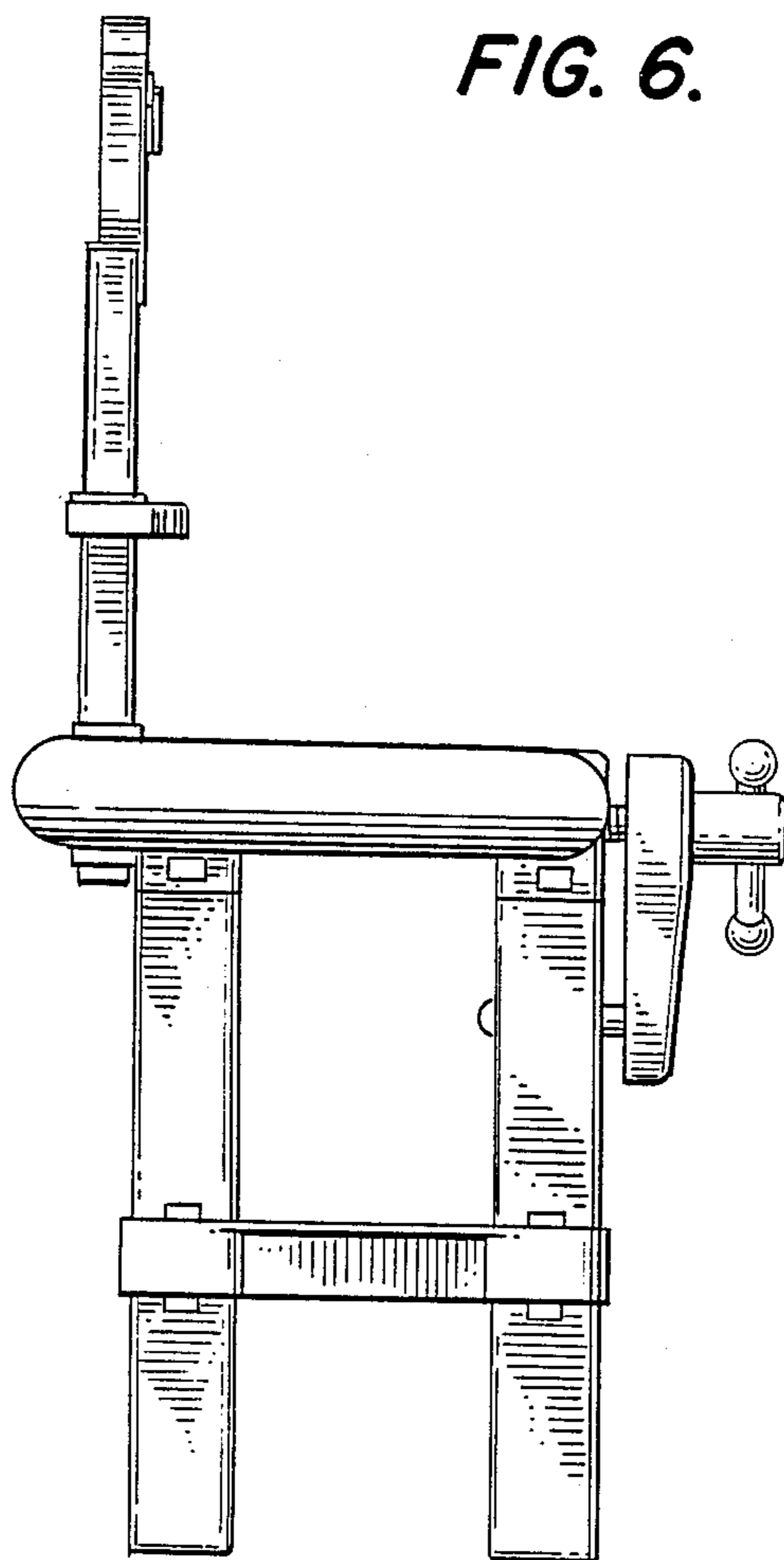

FIG. 7.

