

[54] MOTORCYCLE TIRE

D. 296,682 7/1988 Turchetti et al. .... D12/147

[75] Inventor: Ernst Mader, Munich, Fed. Rep. of Germany

OTHER PUBLICATIONS

1985 Tread Design Guide, p. 232, Yokohama F110 Street Tire, third row down from top & second tire in from right side of page.

[73] Assignee: Metzeler Kautschuk GmbH, Munich, Fed. Rep. of Germany

Primary Examiner—James M. Gandy  
Attorney, Agent, or Firm—Herbert L. Lerner; Laurence A. Greenberg

[\*\*] Term: 14 Years

[21] Appl. No.: 896,760

[57] CLAIM

[22] Filed: Aug. 14, 1986

The ornamental design for a motorcycle tire, as shown and described.

[30] Foreign Application Priority Data

Feb. 20, 1986 [DE] Fed. Rep. of Germany ..... 16537

DESCRIPTION

[52] U.S. Cl. .... D12/145

[58] Field of Search ..... D12/141-143, D12/145-151; 152/209 R, 209 D, 209 B

FIG. 1 is a side-elevational view of a motorcycle tire showing my new design, the opposite side being a mirror image thereof;

FIG. 2 is a front-elevational view thereof;

FIG. 3 is a perspective view thereof, it being understood that the tread design is repeated uniformly throughout the circumference of the tire; and

FIG. 4 is a greatly enlarged, fragmentary plan view of the tread surface thereof.

[56] References Cited

U.S. PATENT DOCUMENTS

- D. 291,675 9/1987 Mader ..... D12/136
- D. 294,931 3/1988 Ikeda ..... D12/147
- D. 294,932 3/1988 Hayama ..... D12/147
- D. 294,933 3/1988 Ikeda ..... D12/147

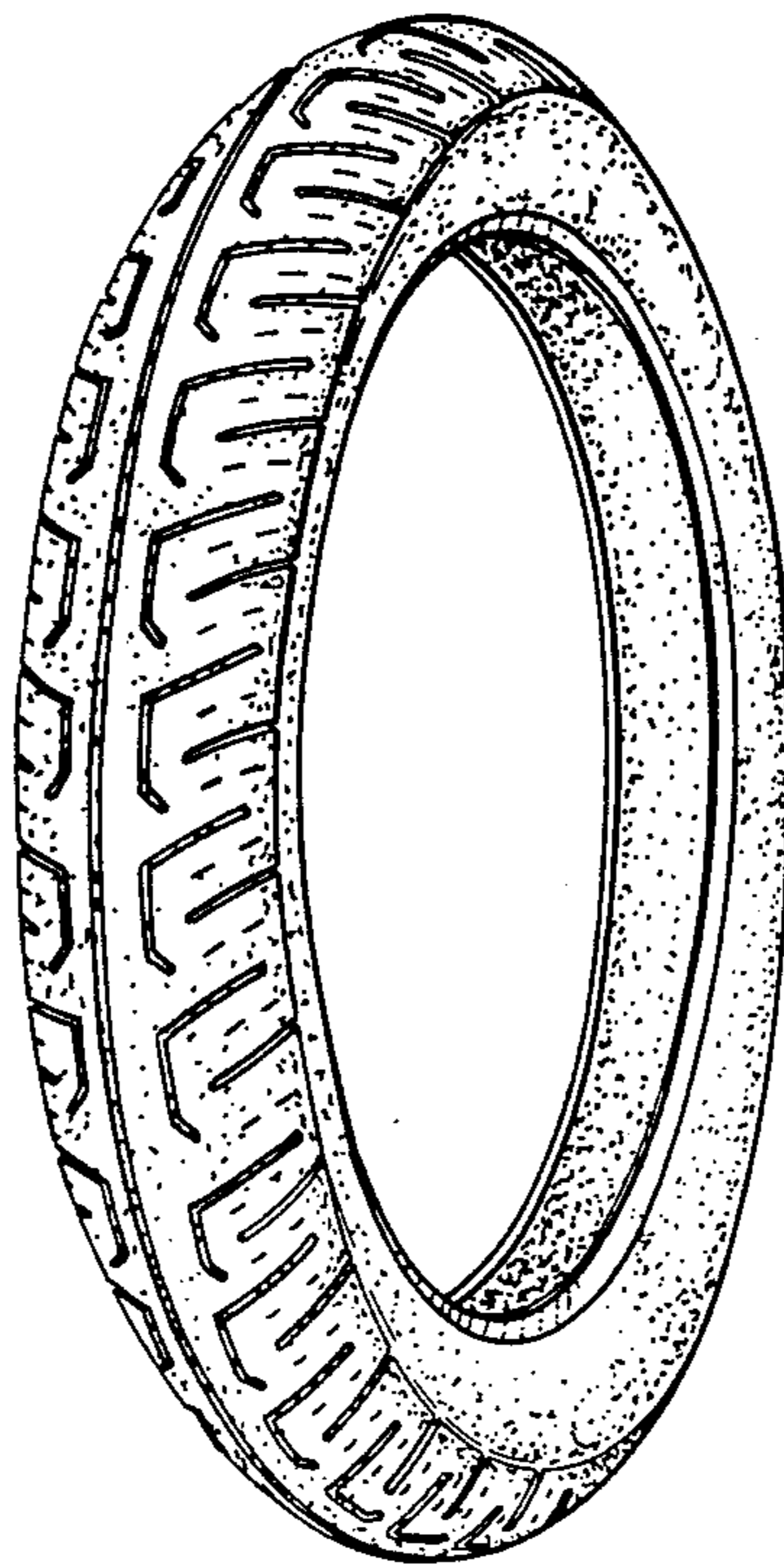

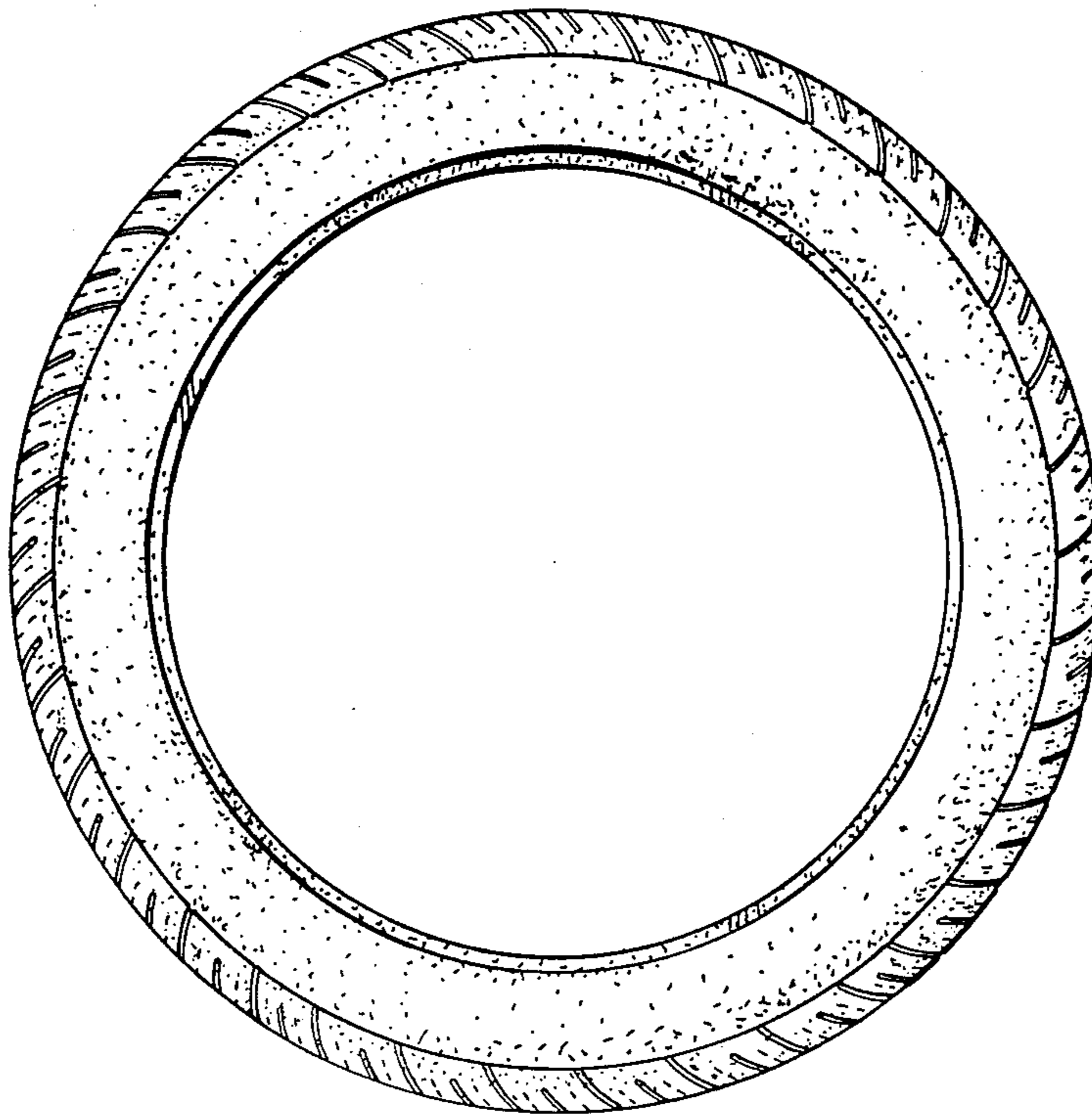

*FIG. 1*

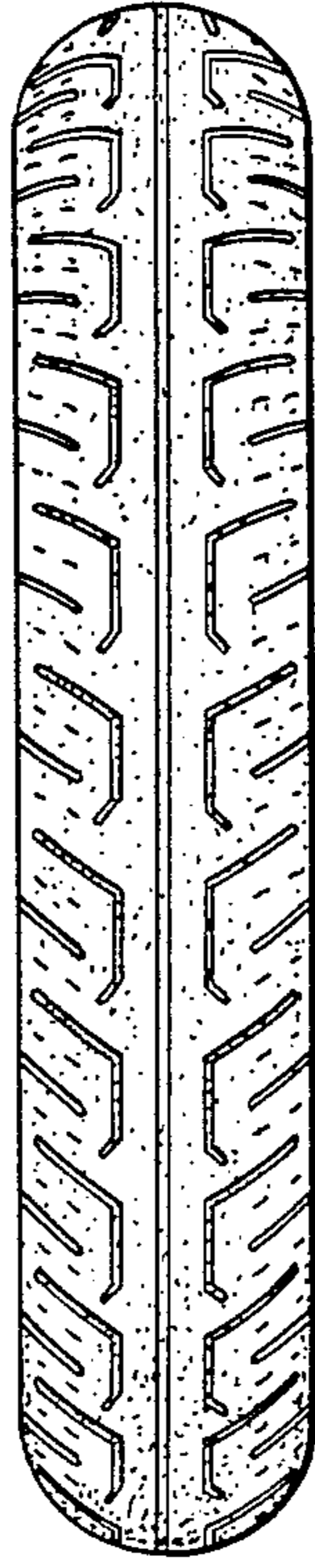

FIG. 2

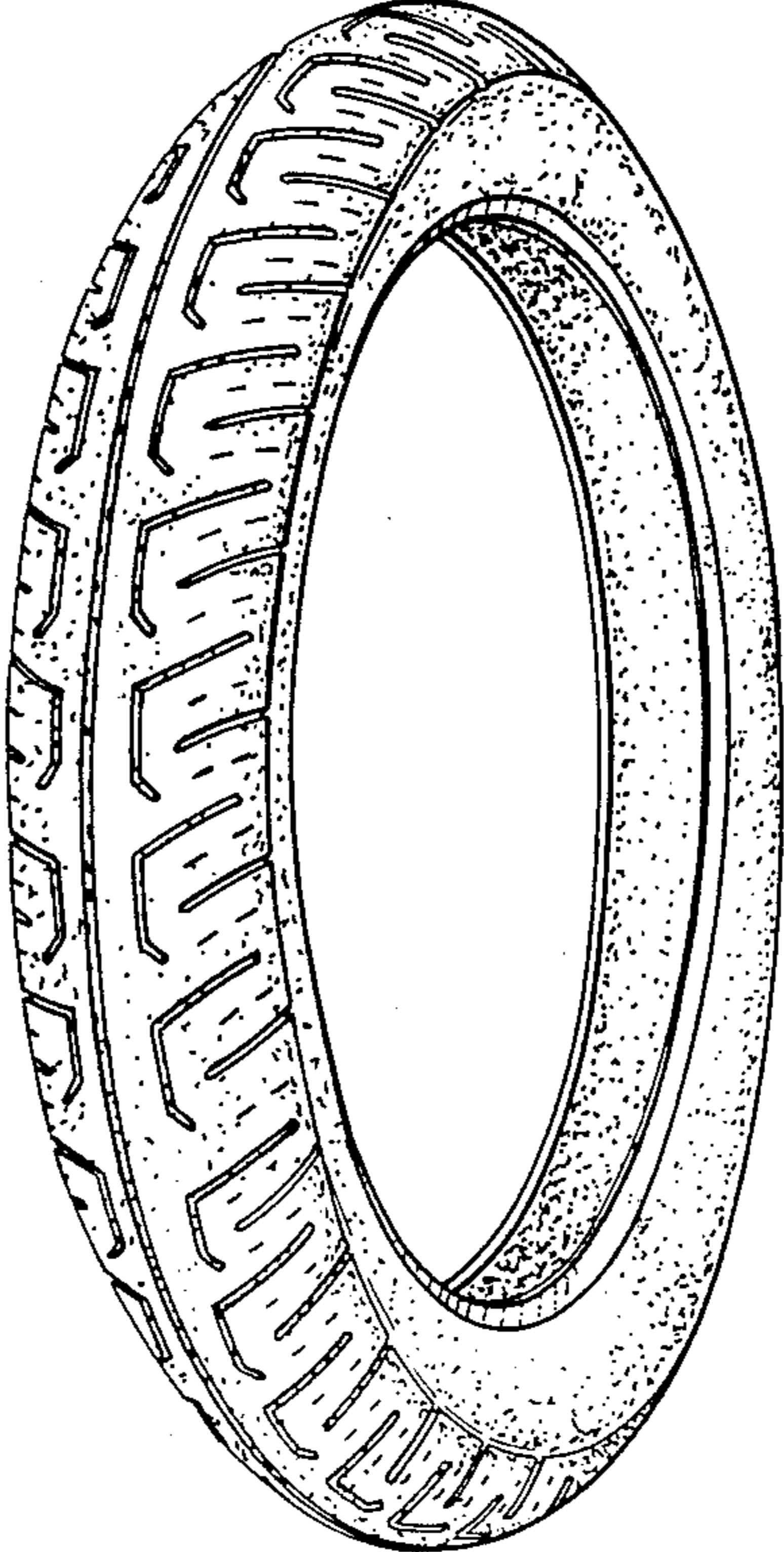

FIG. 3

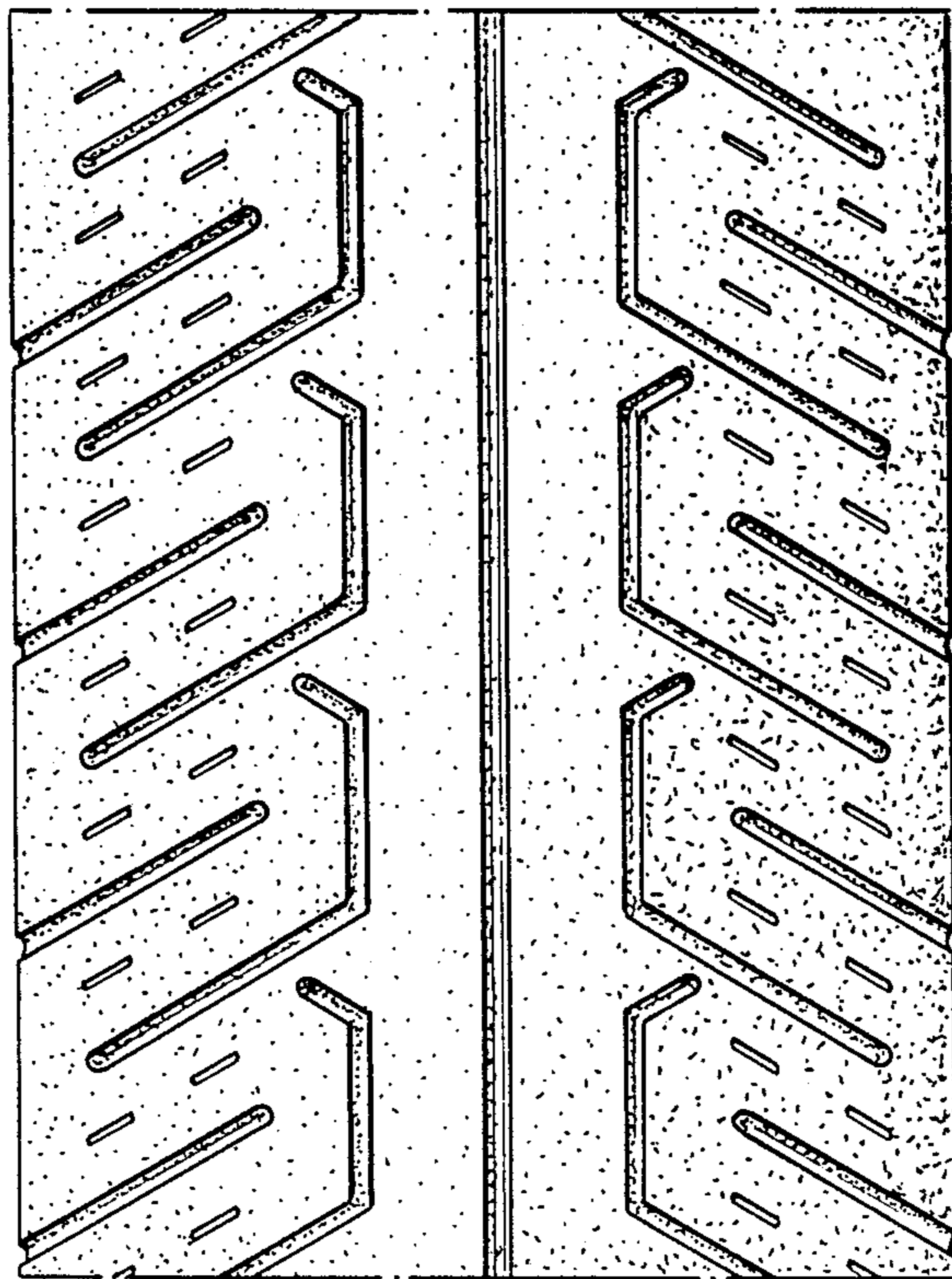

FIG. 4