

[54] AUTOMOBILE TIRE

[75] Inventor: Soji Noda, Hyogo, Japan

[73] Assignee: Sumitomo Rubber Industries, Ltd.,  
Hyogo, Japan

[\*\*] Term: 14 Years

[21] Appl. No.: 928,390

[22] Filed: Nov. 10, 1986

[30] Foreign Application Priority Data

Jul. 17, 1986 [JP] Japan ..... 61-28118  
[52] U.S. Cl. .... D12/139  
[58] Field of Search ..... D12/134, 139, 146-151;  
152/209 R, 209 D, 209 B

[56] References Cited

U.S. PATENT DOCUMENTS

D. 168,022 10/1952 Delzell ..... D12/139  
4,667,718 5/1987 Fontaine ..... 152/209 D

FOREIGN PATENT DOCUMENTS

888055 2/1954 Fed. Rep. of Germany ... 152/209 R

OTHER PUBLICATIONS

Tires, 8/52, p. 28, Tire No. 6, lower left side of page.

Primary Examiner—James M. Gandy

Attorney, Agent, or Firm—Birch, Stewart, Kolasch &  
Birch

[57] CLAIM

The ornamental design for an automobile tire, as shown  
and described.

DESCRIPTION

FIG. 1 is a perspective view of an automobile tire showing my new design it being understood that the tread design is repeated uniformly throughout the circumference of the tire and the opposite side is the same as that shown;

FIG. 2 is a front elevational view thereof; and  
FIG. 3 is a side elevational view thereof.

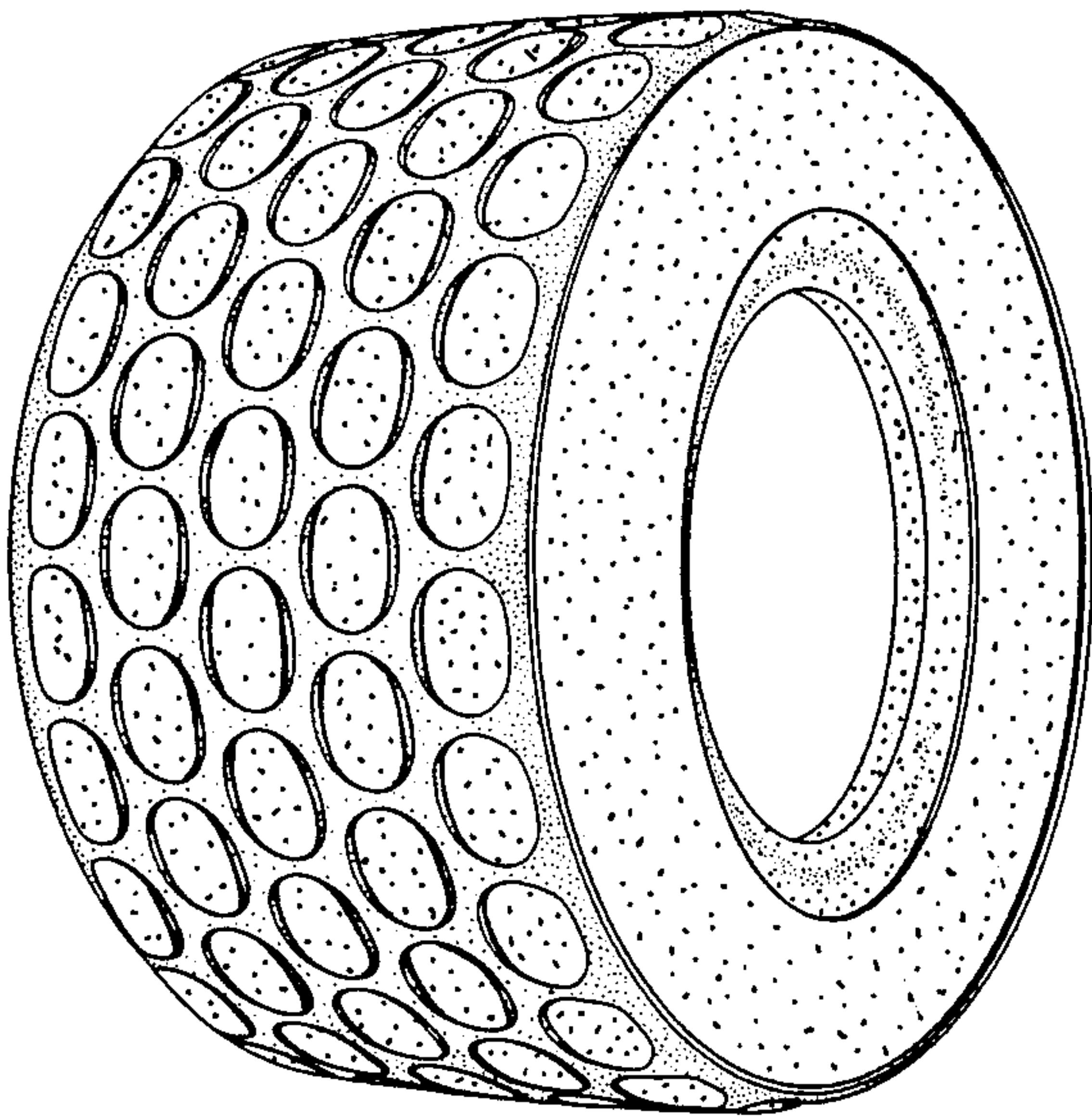

FIG. 1

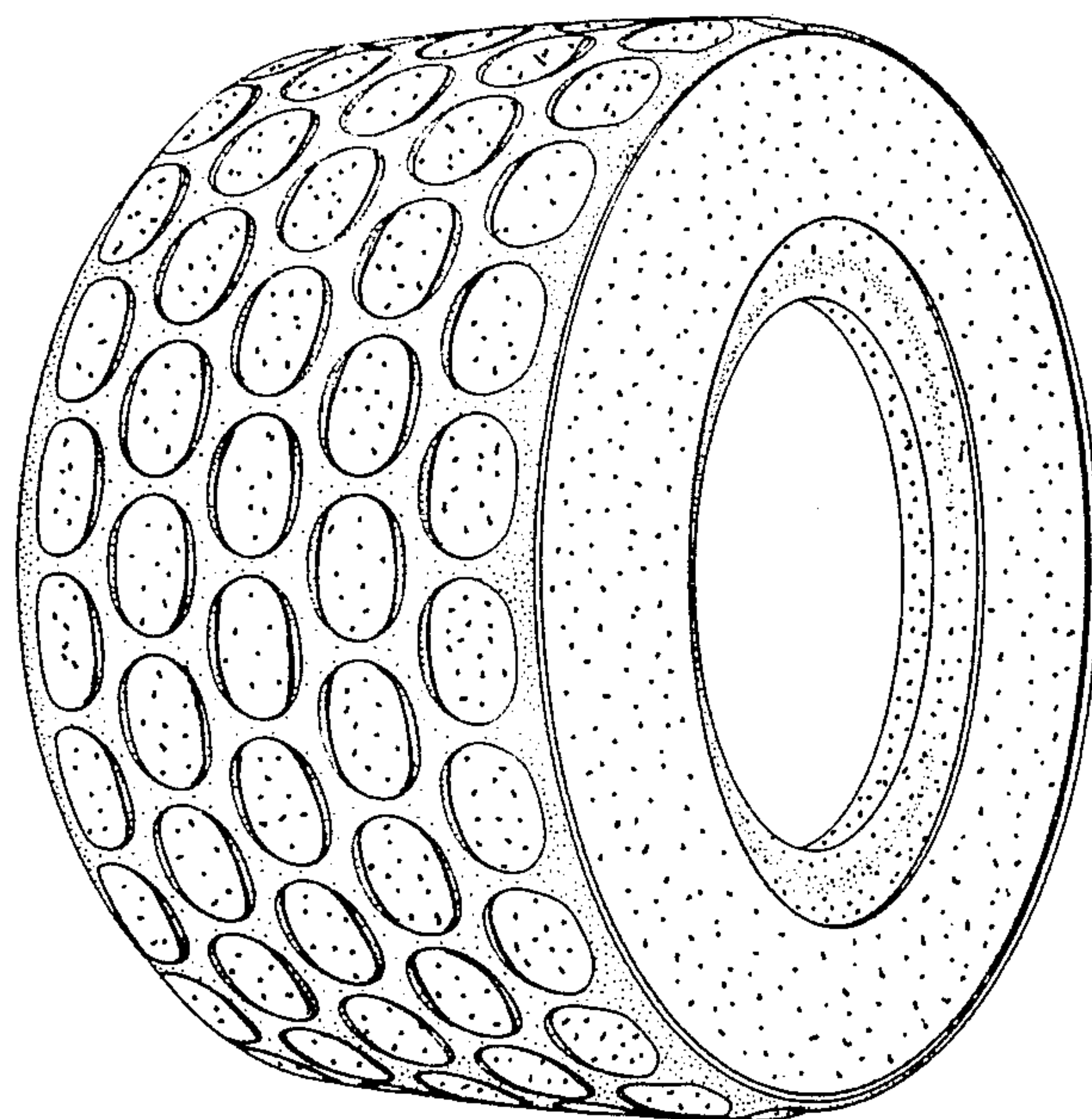

FIG. 2

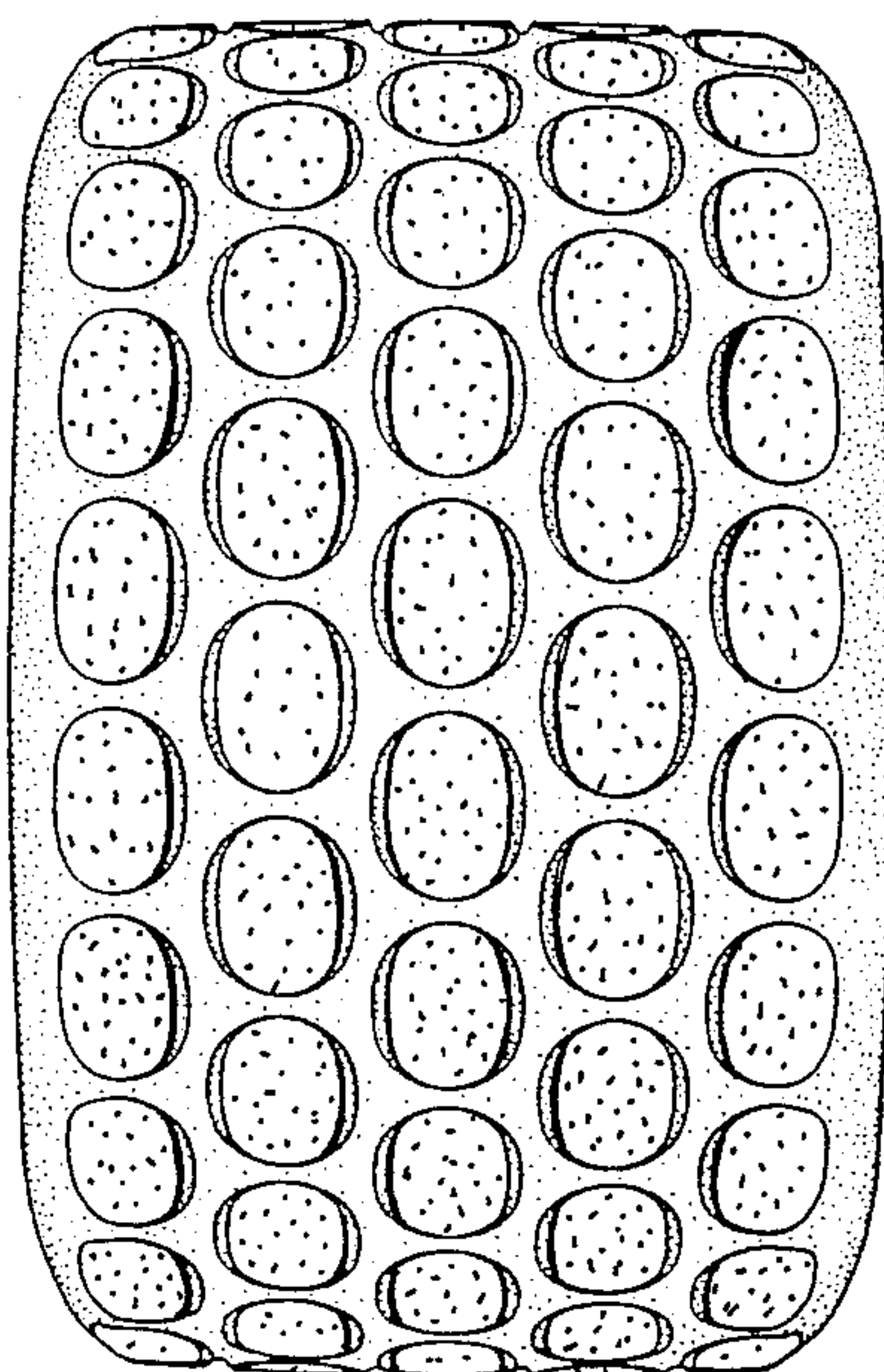

FIG. 3

