

[54] SHOE SOLE

[75] Inventor: Joan Swett, Portland, Oreg.

[73] Assignee: Avia Group International, Inc.,
Portland, Oreg.

[**] Term: 14 Years

[21] Appl. No.: 269,004

[22] Filed: Nov. 9, 1988

[52] U.S. Cl. D2/320

[58] Field of Search D2/264, 265, 274, 311,
D2/317-320; 36/25 R, 28, 29, 32 R, 43, 59 R,
59 C

D. 292,946	12/1987	Stubblefield et al.	D2/320
D. 294,423	3/1988	Zuidema	D2/320
D. 295,459	5/1988	Zuidema et al.	D2/320
D. 297,981	10/1988	Gerber et al.	D2/320
2,981,011	4/1961	Lombardo	36/59 C

FOREIGN PATENT DOCUMENTS

1110968	10/1954	France	36/59 C
1434840	2/1966	France	36/59 C
255084	9/1946	Switzerland	36/32 R

Primary Examiner—Louis S. Zarfes
Attorney, Agent, or Firm—Saidman, Sterne, Kessler &
Goldstein

[57] CLAIM

The ornamental design for a shoe sole, as shown and described.

[56] References Cited

U.S. PATENT DOCUMENTS

D. 240,472	7/1976	Sironi	D2/320
D. 244,642	6/1977	Famolare, Jr.	D2/320
D. 245,734	9/1977	Jacobs	D2/320
D. 273,246	4/1984	Tonkel	D2/320
D. 281,460	11/1985	Parker	D2/320
D. 286,342	10/1986	Stubblefield	D2/320
D. 287,065	12/1986	Austin	D2/320
D. 287,185	12/1986	Sironi	D2/320
D. 287,304	12/1986	Peterson et al.	D2/320
D. 291,147	8/1987	Kelley et al.	D2/320

DESCRIPTION

FIG. 1 is a left side elevational view of a shoe sole showing my new design;
FIG. 2 is a right side elevational view thereof;
FIG. 3 is a bottom plan view thereof;
FIG. 4 is a front elevational view thereof; and
FIG. 5 is a rear elevational view thereof.
The broken line showing of a shoe upper in FIGS. 1-5 and the area within are environmental only and form no part of the claimed design.

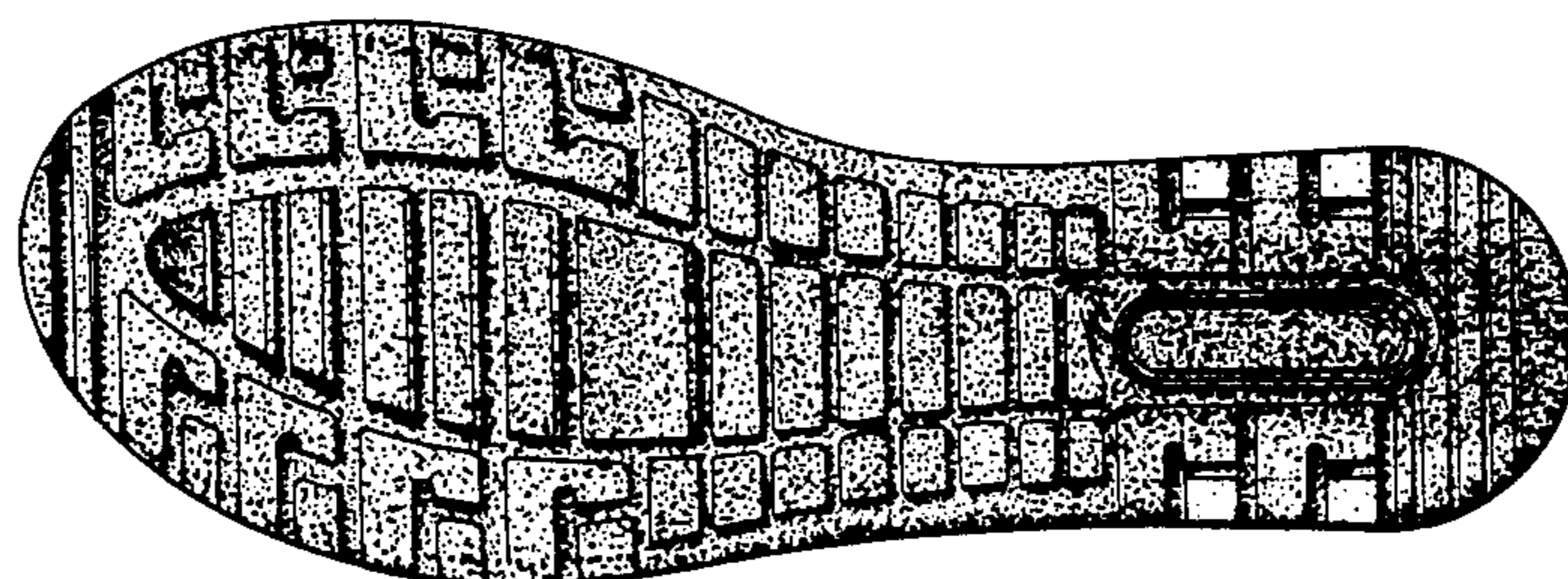
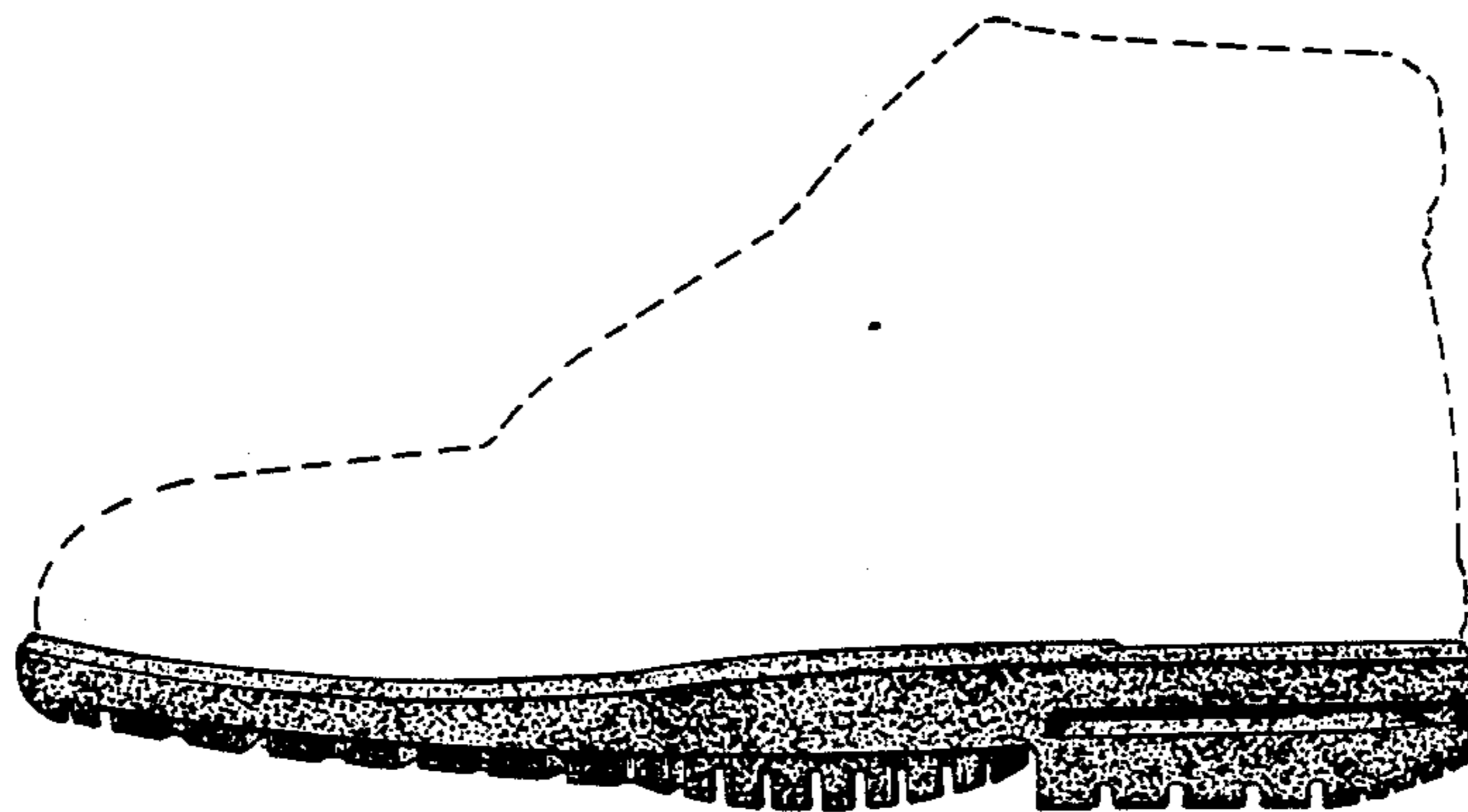

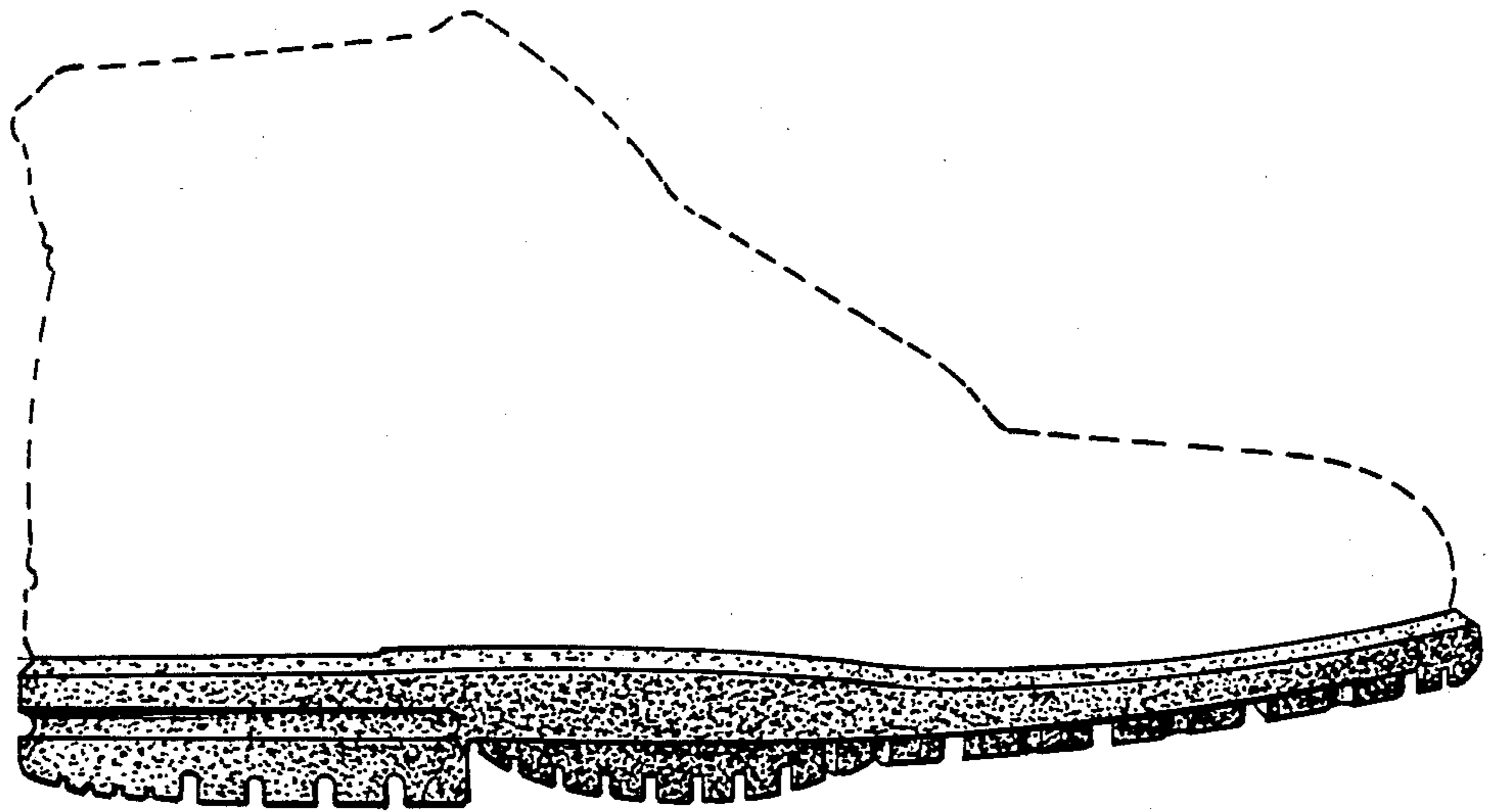

FIG. 1

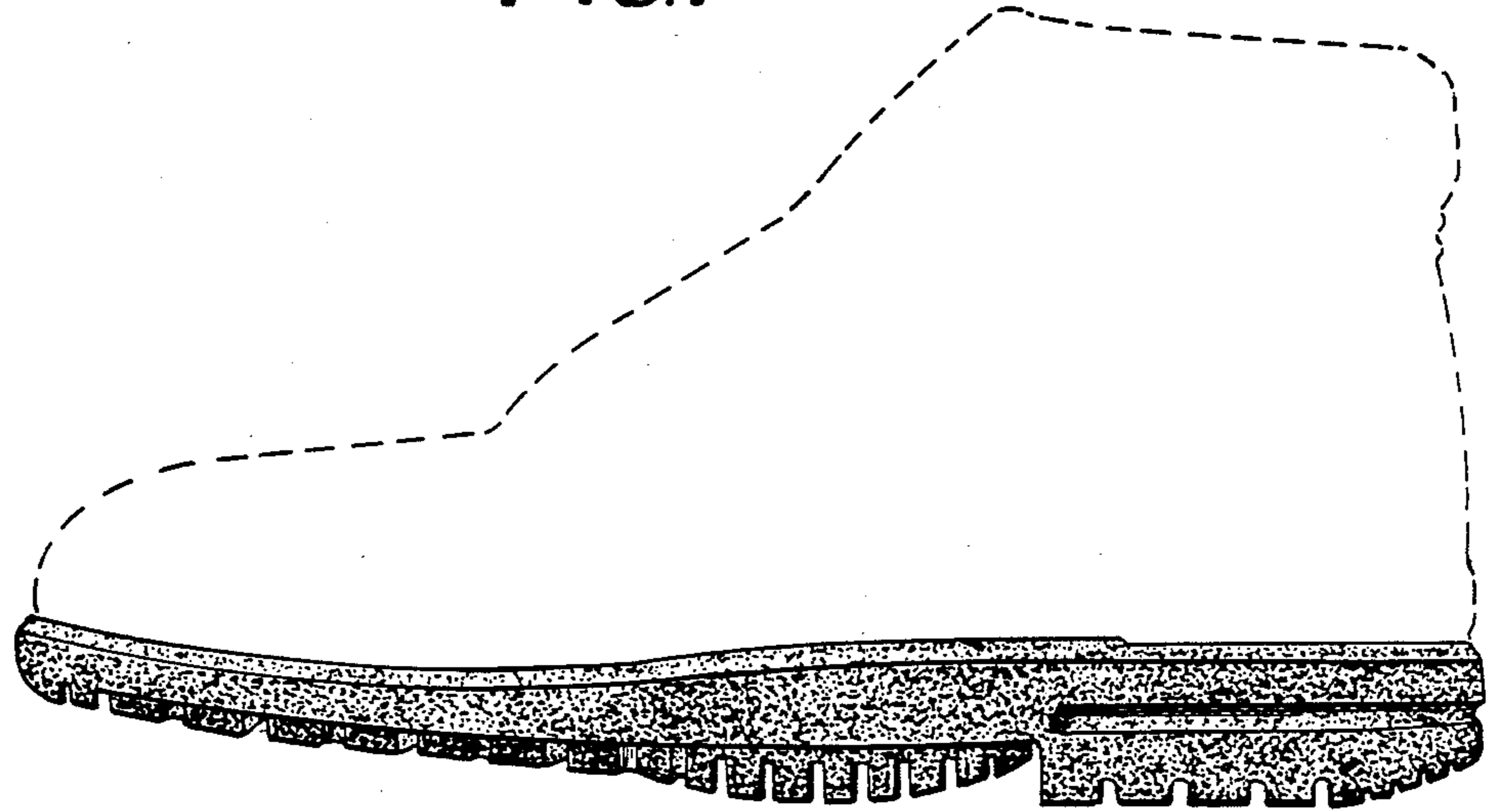

FIG. 2

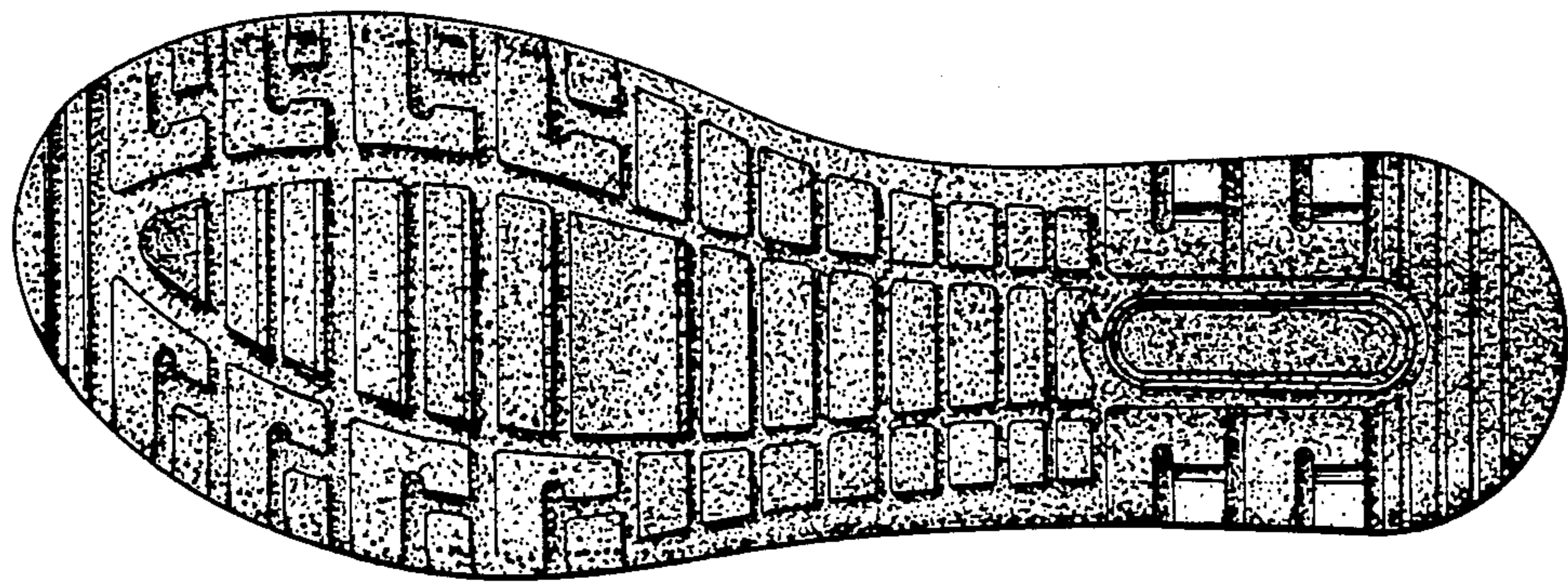

FIG. 3

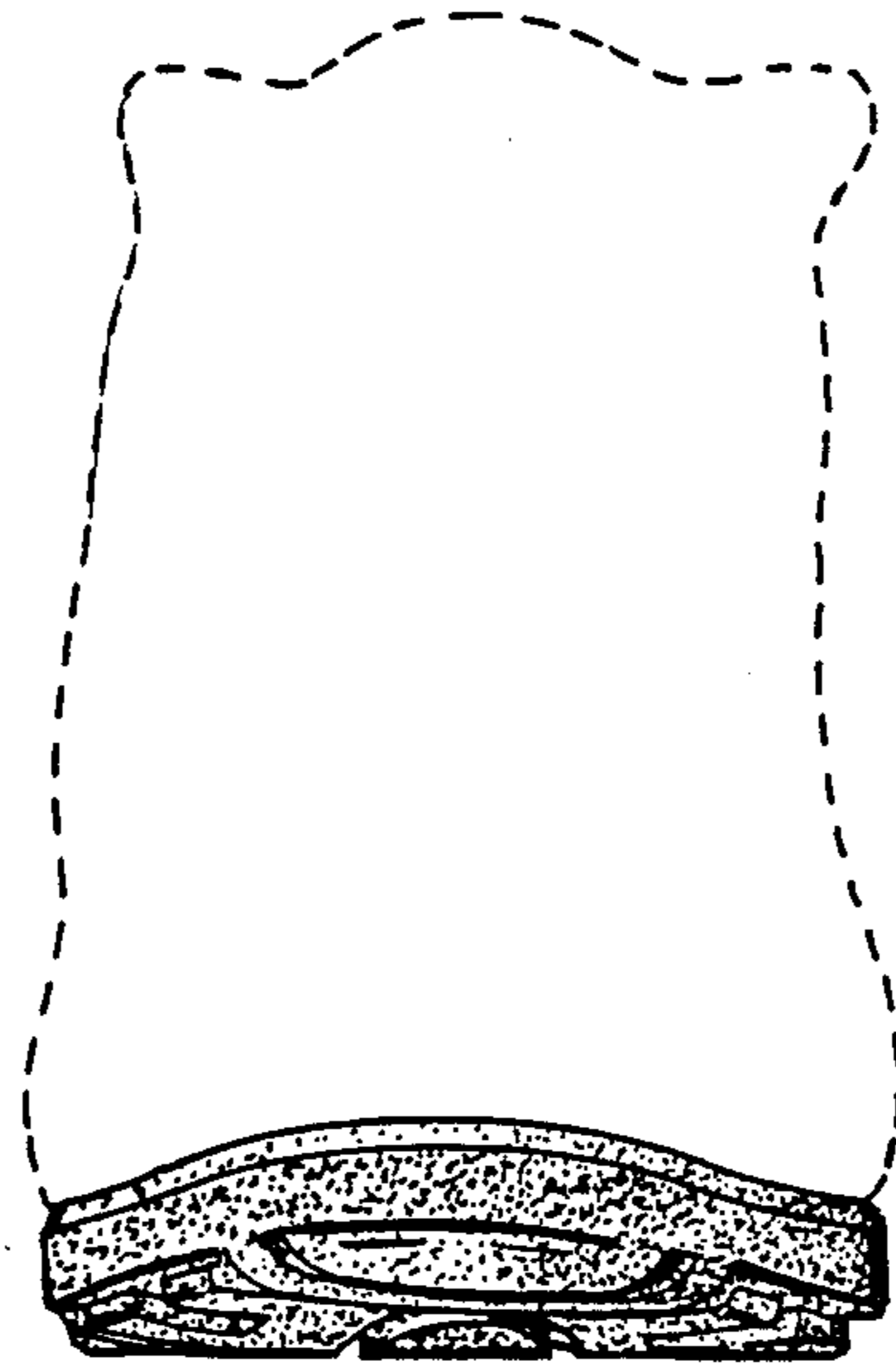

FIG 4

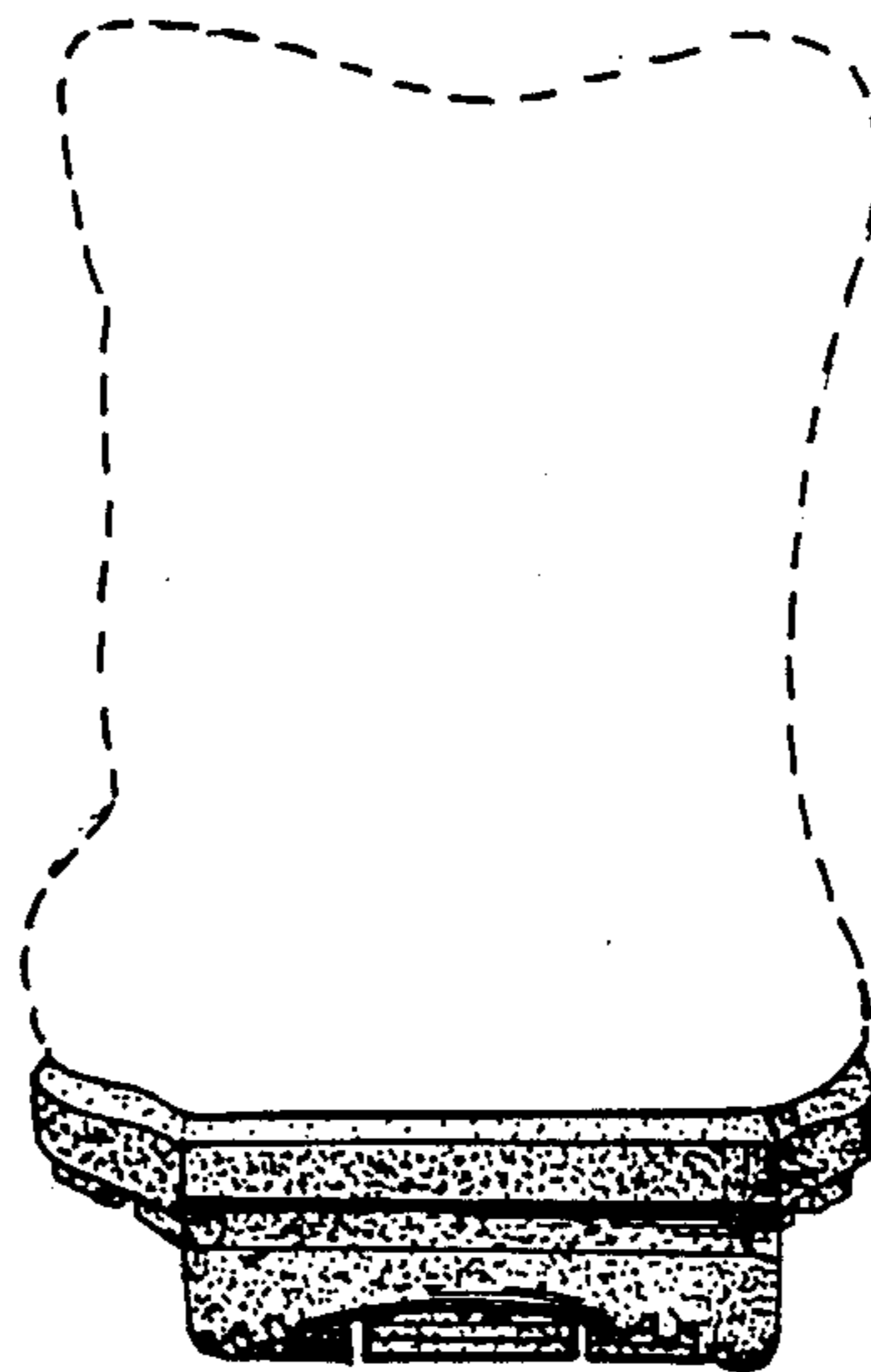

FIG 5