

[54] BABY'S SHOE

[56] References Cited

[75] Inventor: Jean-Noel Simonin, La Creche, France

U.S. PATENT DOCUMENTS

4,777,738 10/1988 Giese et al. D2/320

[73] Assignee: S.C.O.P. Minibel S.A., Celles sur Belle, France

OTHER PUBLICATIONS

Footwear News, Mon. 7/29/85, p. 115-PF Flyer Baby Shoe at bottom right.

[**] Term: 14 Years

Primary Examiner—Louis S. Zarfes
Attorney, Agent, or Firm—Armstrong, Nikaido, Marmelstein, Kubovcik & Murray

[21] Appl. No.: 929,584

[57] CLAIM

The ornamental design for a baby's shoe, as shown and described.

[22] Filed: Nov. 12, 1986

DESCRIPTION

[30] Foreign Application Priority Data

Jun. 4, 1986 [FR] France 862965

[52] U.S. Cl. D2/278; D2/309; D2/320

[58] Field of Search D2/264, 265, 268-272, D2/274, 278, 279, 308-314, 317-322; 36/45, 83, 88-90, 102-106, 112-116, 132, 136

FIG. 1 is a left side elevational view of a baby's shoe showing my new design;

FIG. 2 is a right side elevational view;

FIG. 3 is a front perspective view;

FIG. 4 is a rear perspective view;

FIG. 5 is a top plan view with the tongue pulled forward; and

FIG. 6 is a bottom plan view.

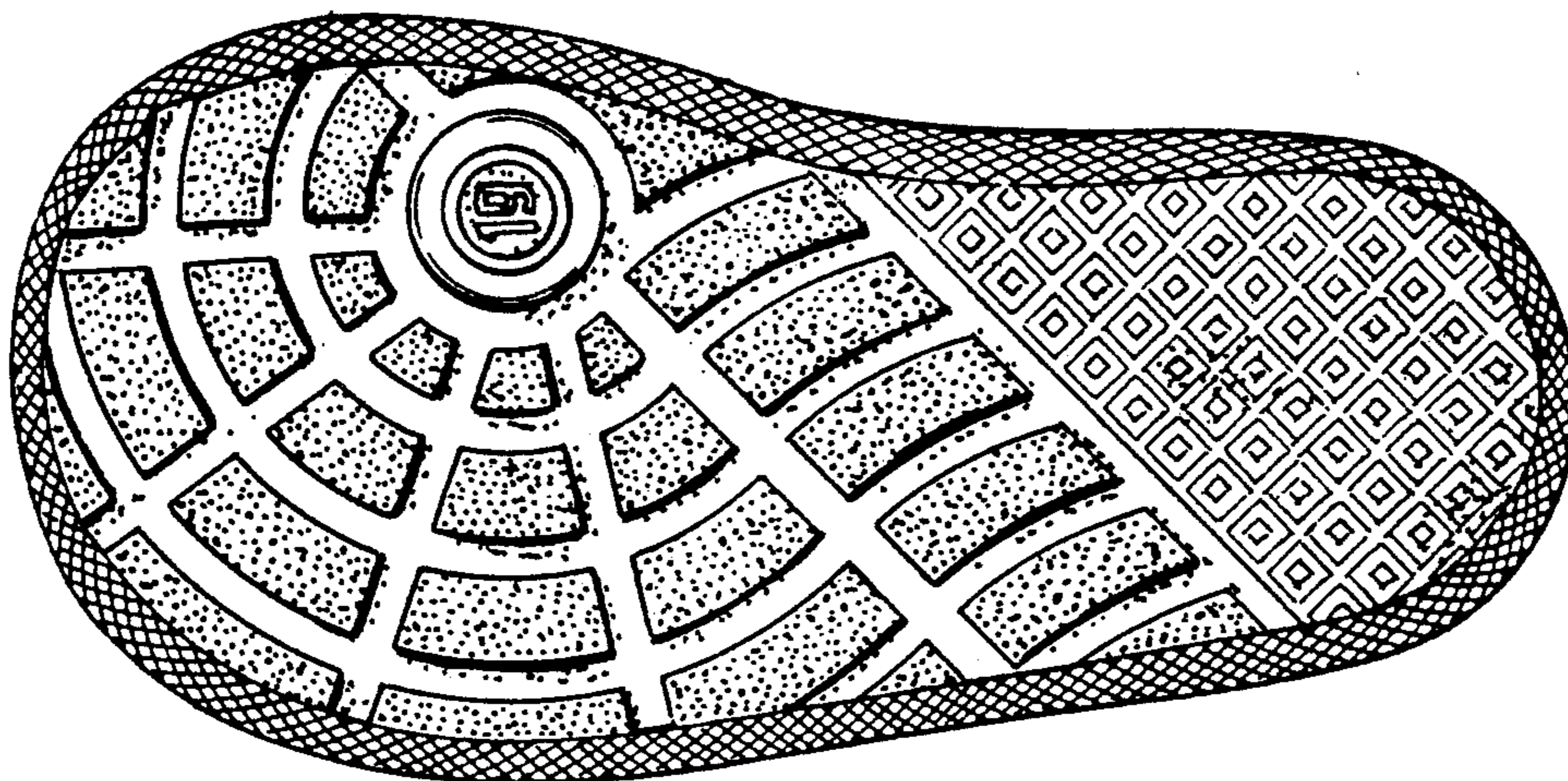
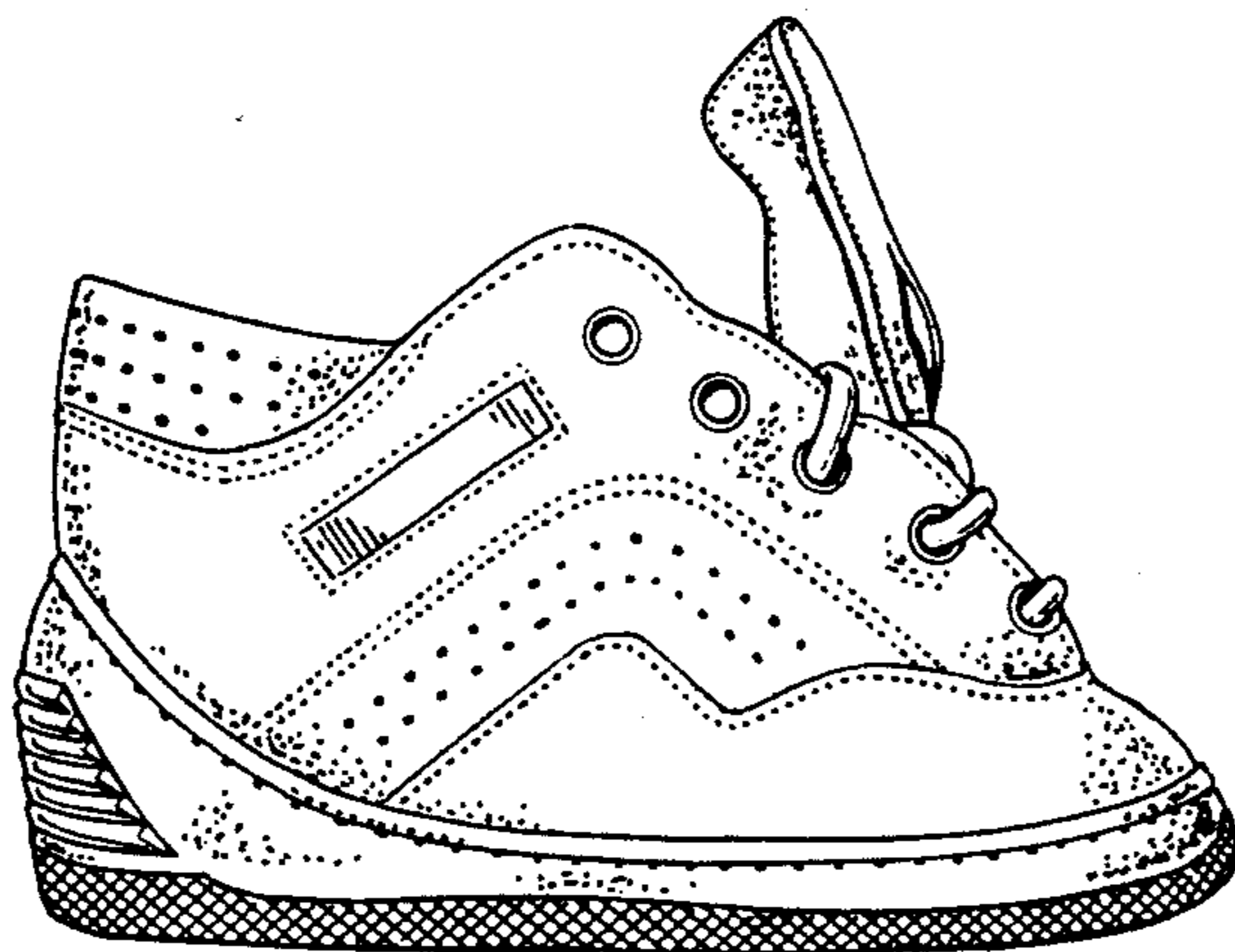

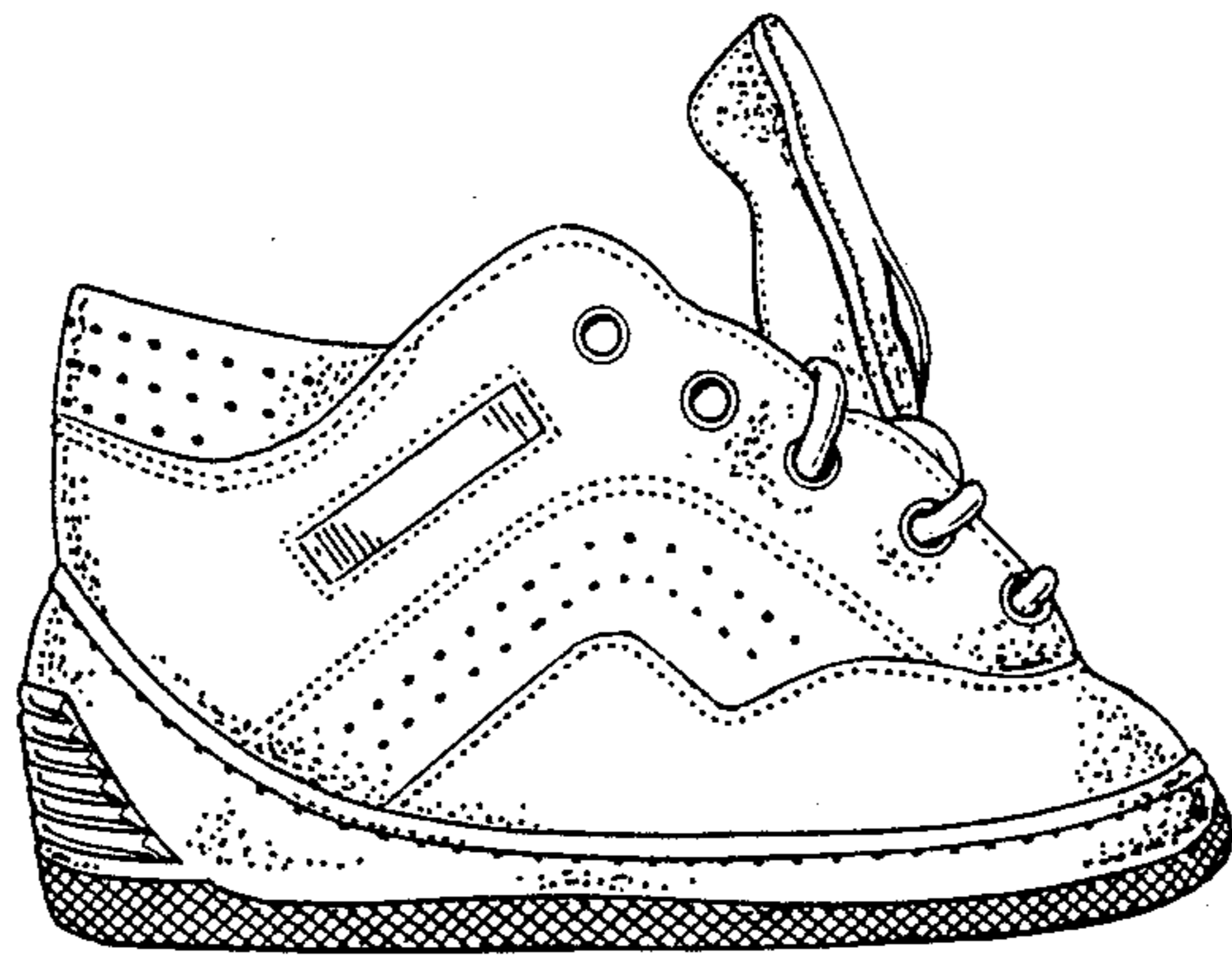

FIG. 1

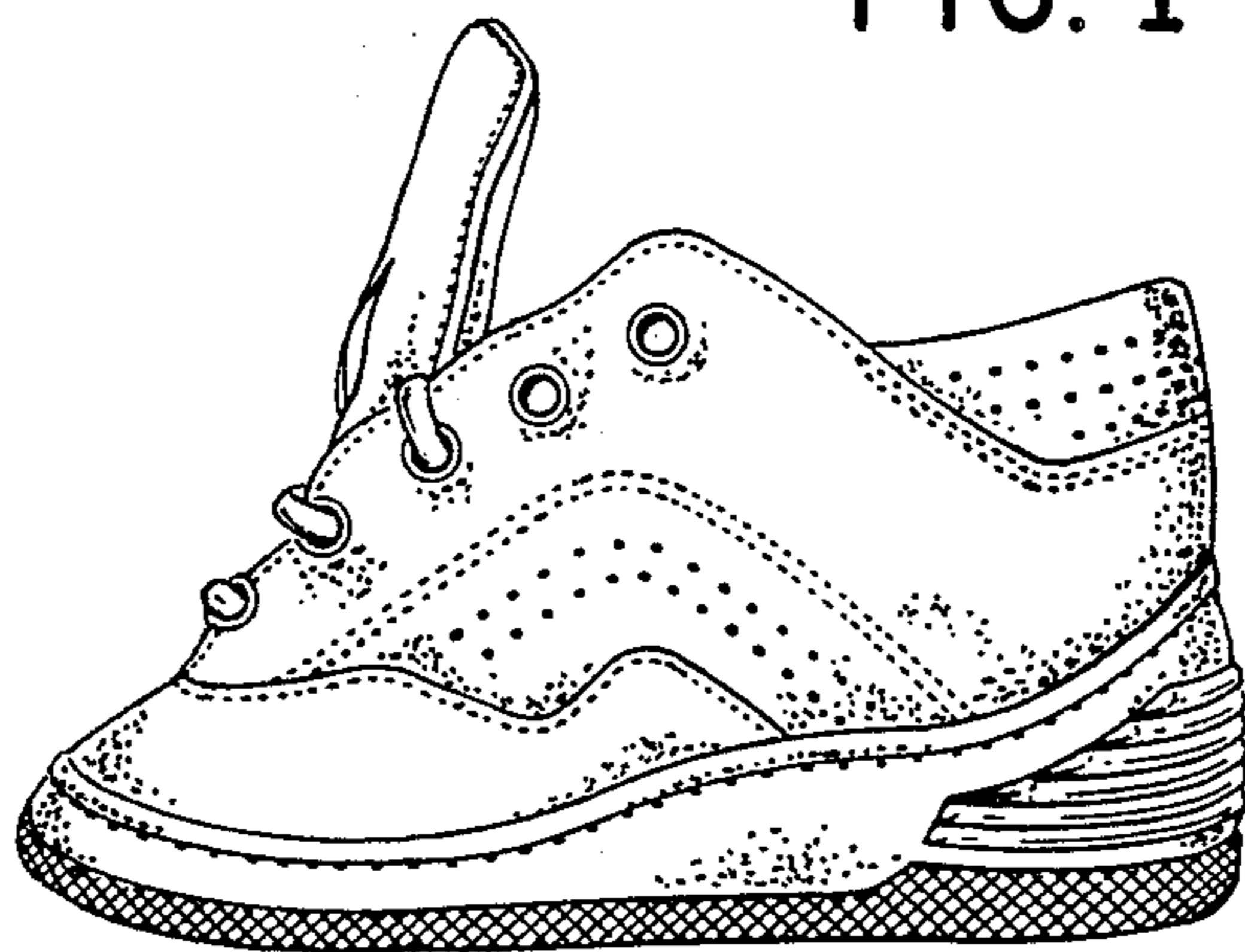

FIG. 2

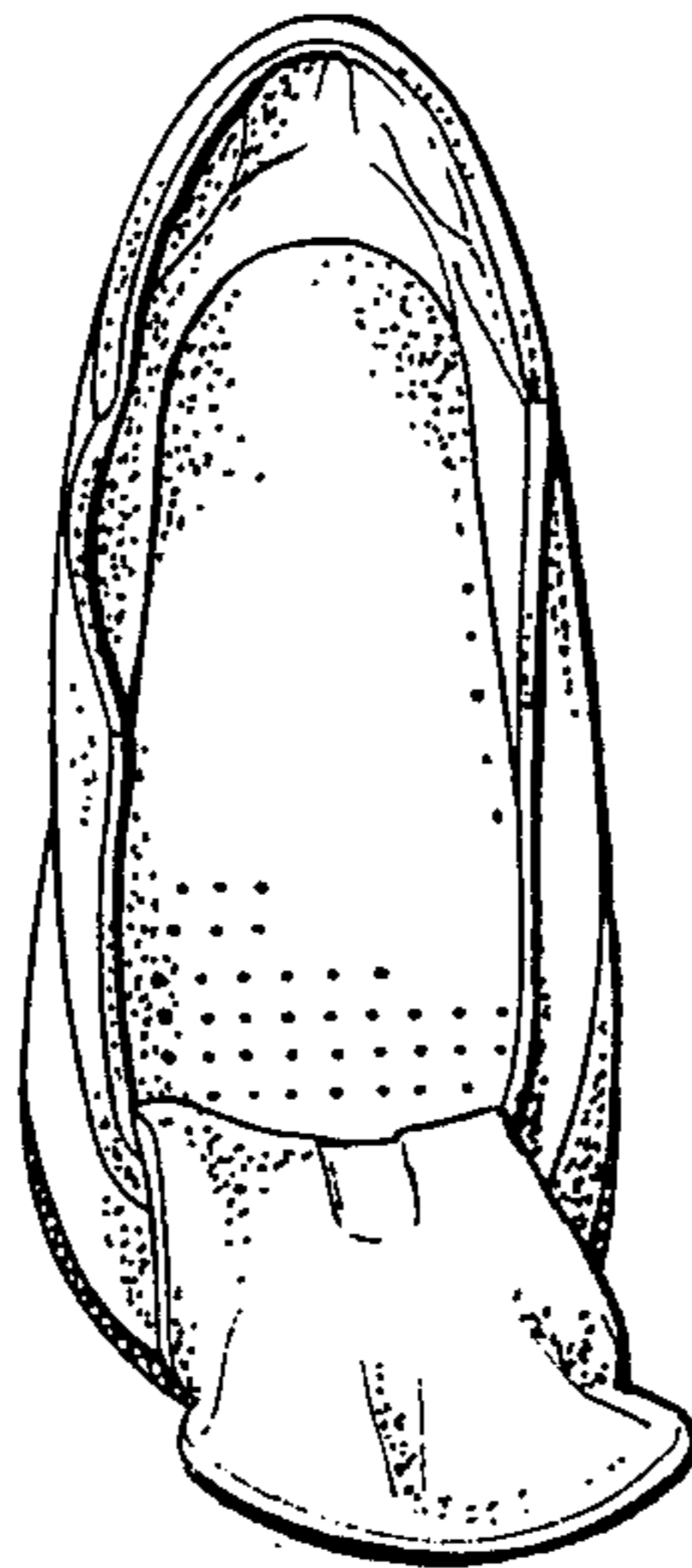

FIG. 5

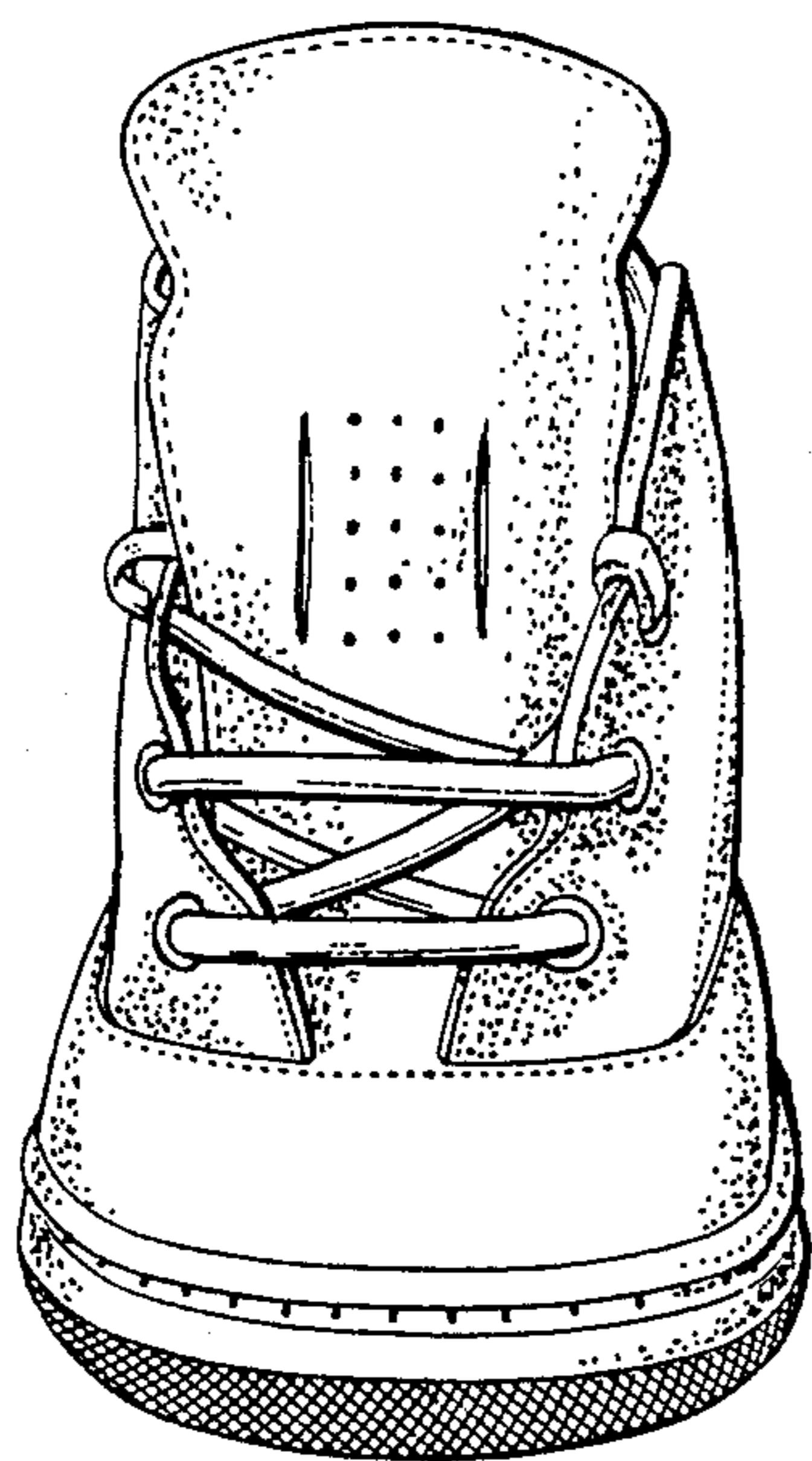

FIG. 3

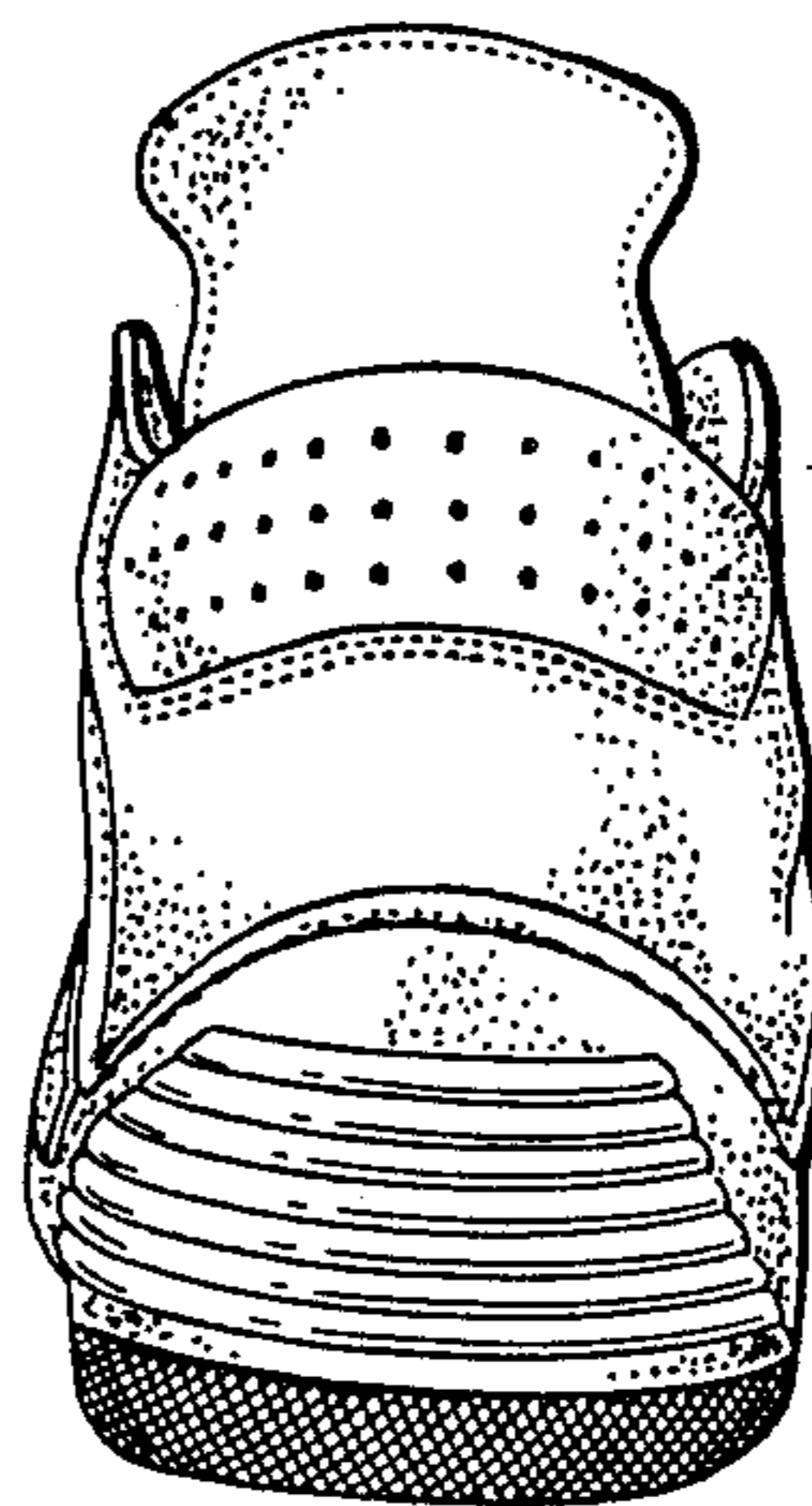

FIG. 4

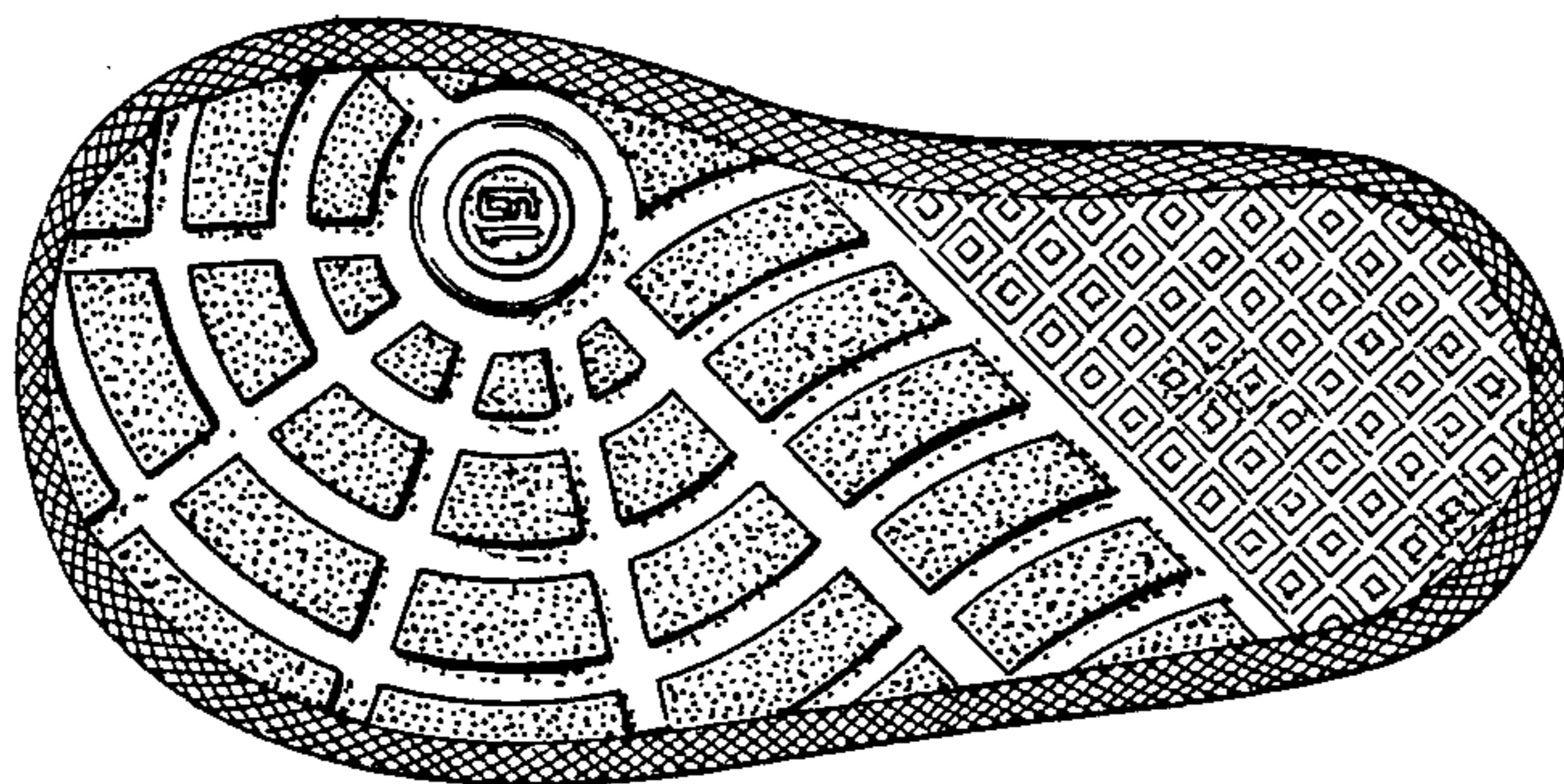

FIG. 6