

[54] PLUSH TOY ANIMAL FIGURE

[75] Inventor: Kazuo Yajima, Tokyo, Japan
[73] Assignee: The Wow! Company, Inc., Honolulu, Hi.

[**] Term: 14 Years

[21] Appl. No.: 904,249

[22] Filed: Sep. 5, 1986

[52] U.S. Cl. D21/156

[58] Field of Search D21/156, 148; D11/158;
446/369

[56] References Cited

U.S. PATENT DOCUMENTS

D. 249,028 8/1978 Bossons D21/156
D. 262,784 1/1982 Eulalia D21/156

OTHER PUBLICATIONS

Gift and Decorative Accessories, Feb. 1984, p. 254, ape figure.

Toys, Hobbies and Crafts, Feb. 1983, p. 157, central ape figures.

Primary Examiner—Melvin B. Feifer
Attorney, Agent, or Firm—John A. Bucher

[57] CLAIM

The ornamental design for a plush toy animal figure, as shown and described.

DESCRIPTION

FIG. 1 is a frontal perspective view, taken generally from above and to the right of FIG. 2, of a plush toy animal figure embodying my new design;

FIG. 2 is a front elevational view of the plush toy of FIG. 1;

FIG. 3 is a side elevational view taken from the left of FIG. 2, the opposite side being a mirror image thereof; and

FIG. 4 is a rear elevational view thereof.

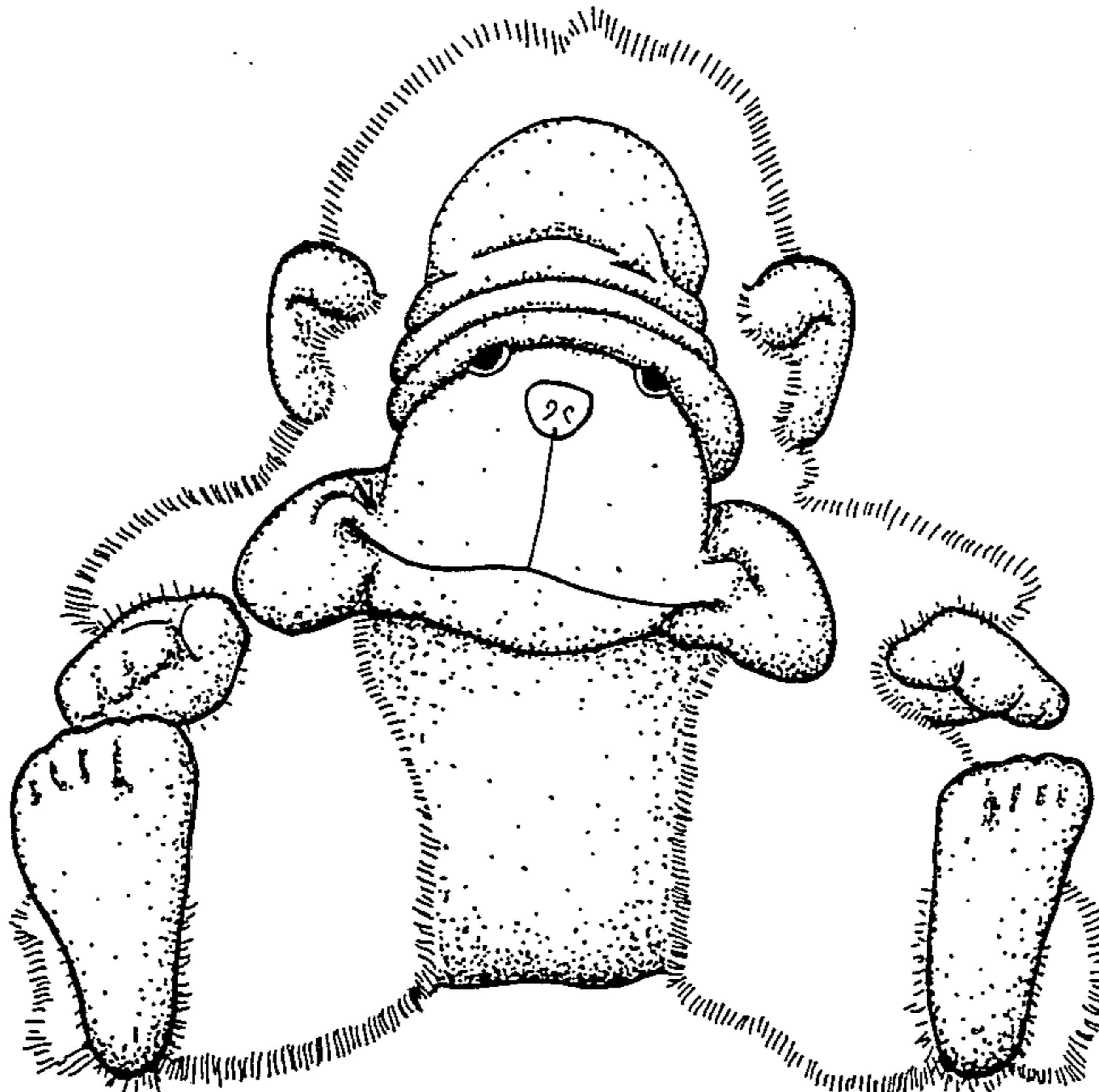

FIG. 1.

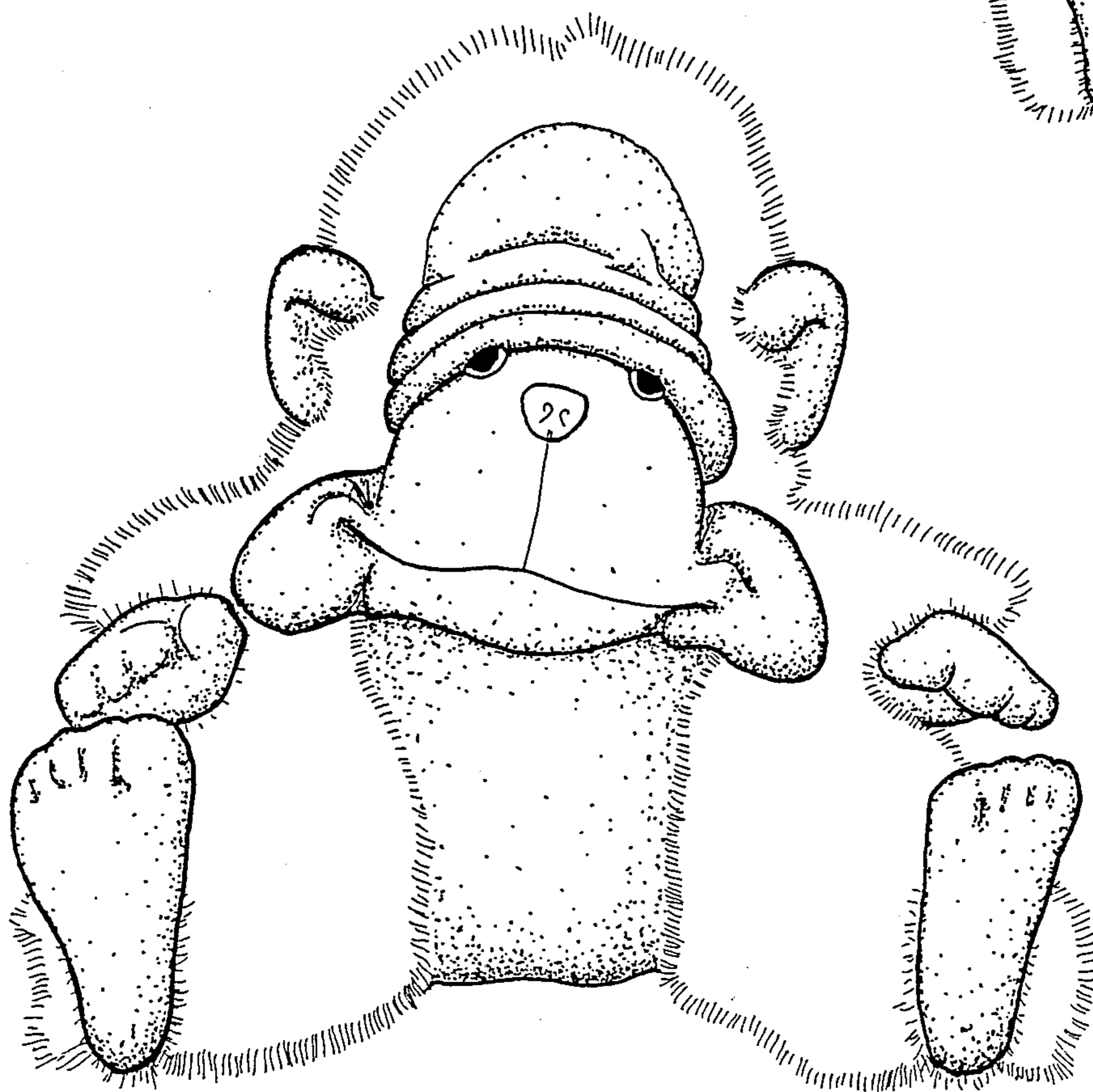
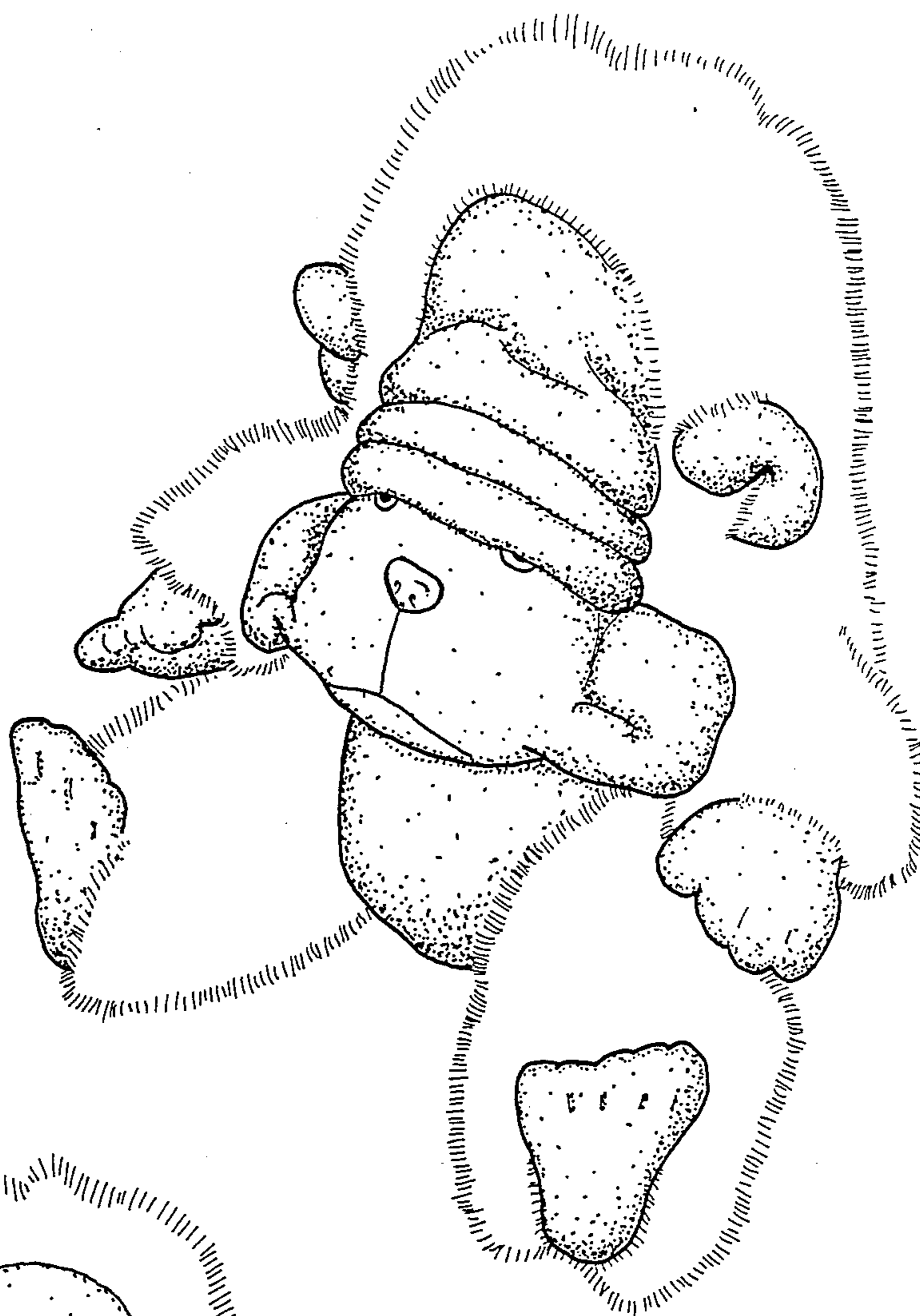

FIG. 2.

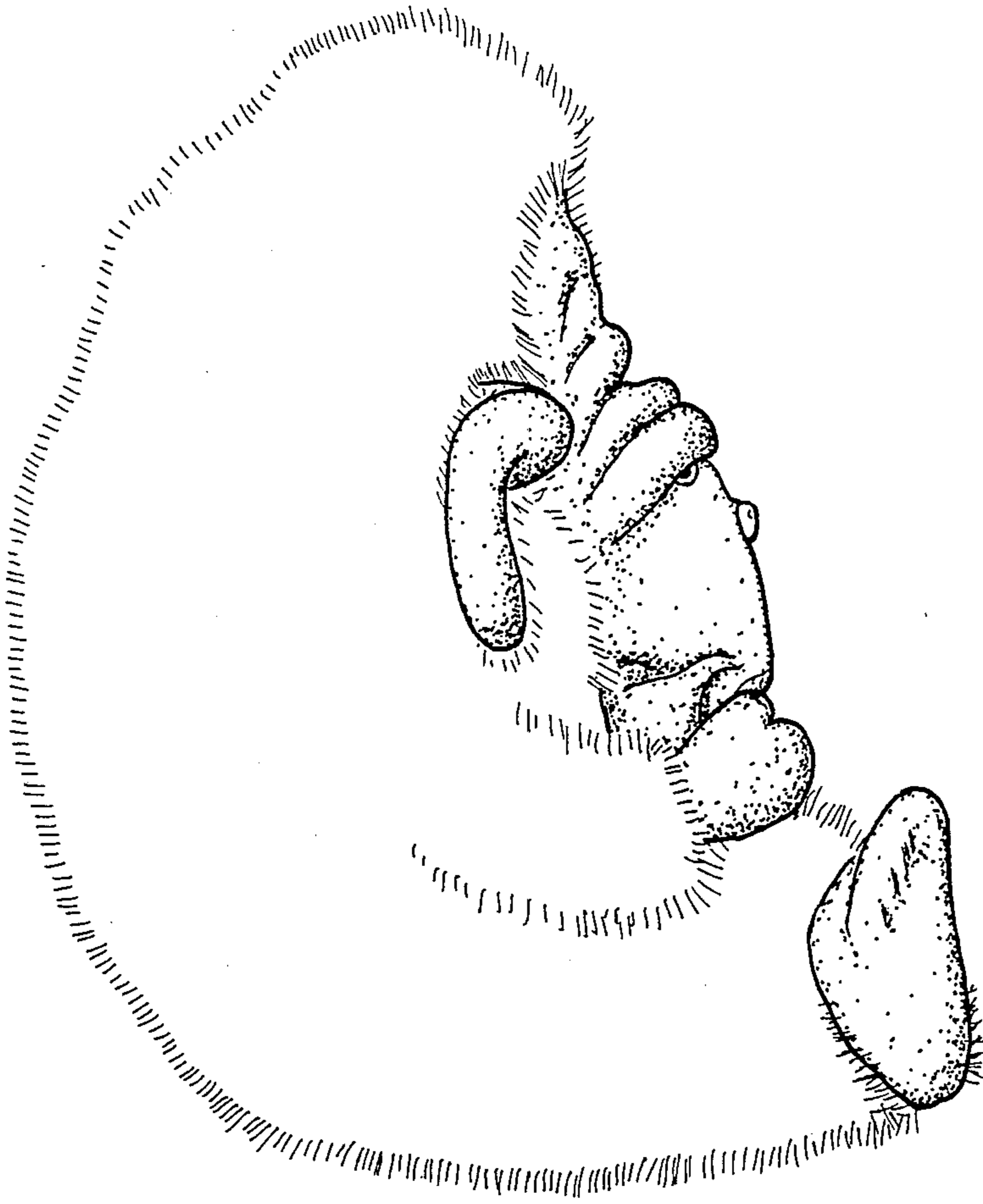

FIG. 3.

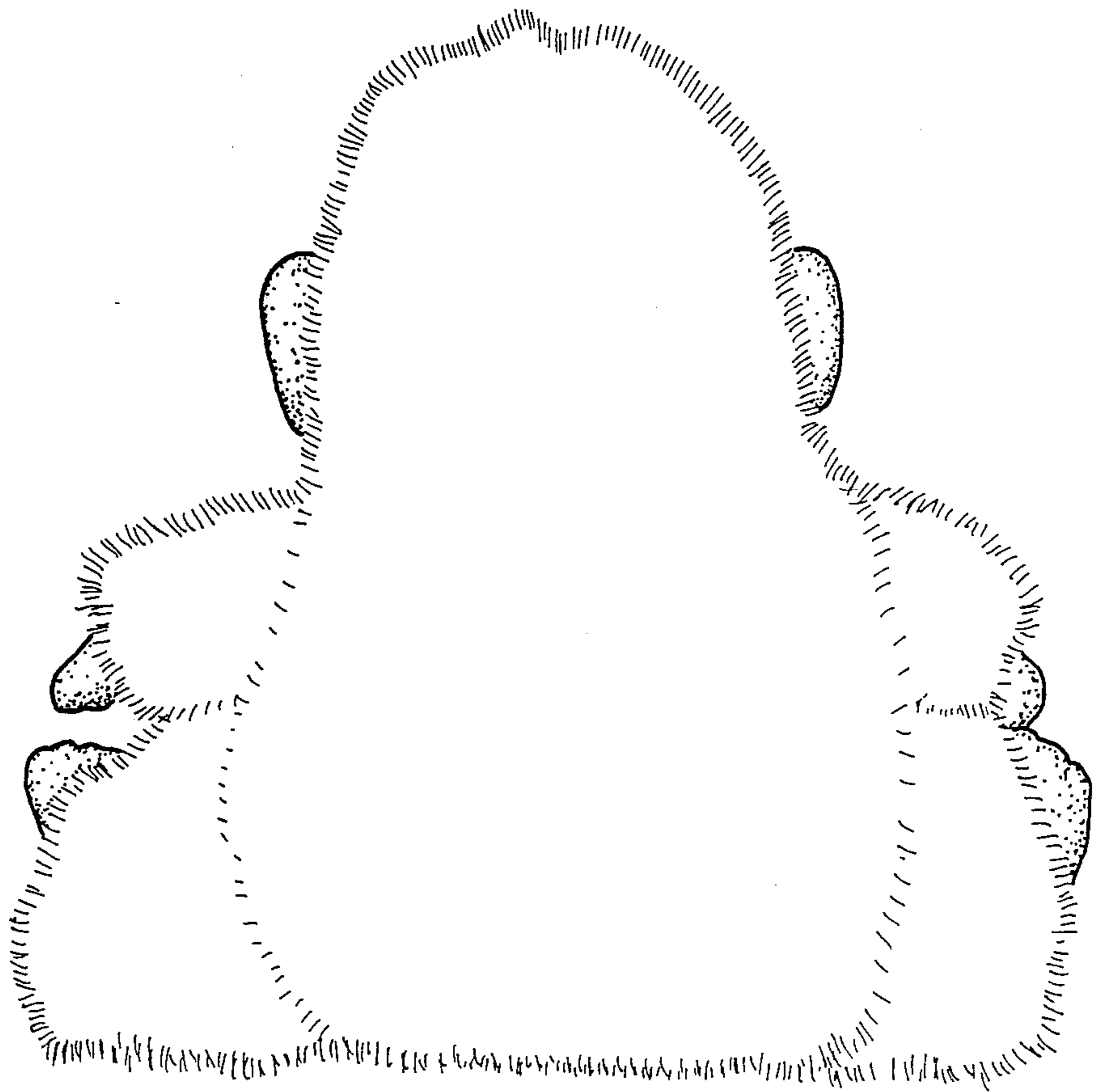

FIG. 4.