

[54] TIRE

[75] Inventors: Ronald I. Clunk, Monroe Falls; Bill J. Wallet, Marshallville, both of Ohio

[73] Assignee: The Firestone Tire & Rubber Company, Akron, Ohio

[**] Term: 14 Years

[21] Appl. No.: 934,533

[22] Filed: Nov. 24, 1986

[52] U.S. Cl. D12/147

[58] Field of Search D12/141-143, D12/146-148; 152/209 R, 209 D, 209 B

[56] References Cited

U.S. PATENT DOCUMENTS

- D. 265,303 7/1982 Yokoyama D12/147
- D. 277,272 1/1985 Sladky et al. D12/146
- 4,503,898 3/1985 Hitzky 152/209 R

OTHER PUBLICATIONS

1985 Tread Design Guide, p. 16, Concorde Trac-Ac-tion Tire, third row down from top, right side of page.

1986 Tread Design Guide, vol. 21, p. 43, Hercules Supe-rior 761, third row from top, extreme left.

1986 Tread Design Guide, vol. 21, p. 46, Kelly-Spring-field Charger Radial, first row, second from right.

1986 Tread Design Guide, vol. 21, p. 67, Samyang Steel Belted Radial 763, third row, center.

1986 Tread Design Guide, vol. 21, p. 79, Vredestein Sprint H70, fourth row, extreme right.

1986 Tread Design Guide, vol. 21, p. 123, Firestone Steeltex Radial RTH, fourth row, center.

Primary Examiner—James M. Gandy

Attorney, Agent, or Firm—Ernst H. Ruf

[57] CLAIM

The ornamental design for a tire, as shown and de-scribed.

DESCRIPTION

FIG. 1 is a perspective view of a tire embodying our design, it being understood that the tread pattern is repeated throughout the circumference of the tire, the opposite side being substantially the same as that shown.

FIG. 2 is a front elevational view thereof.

FIG. 3 is a side elevational view thereof.

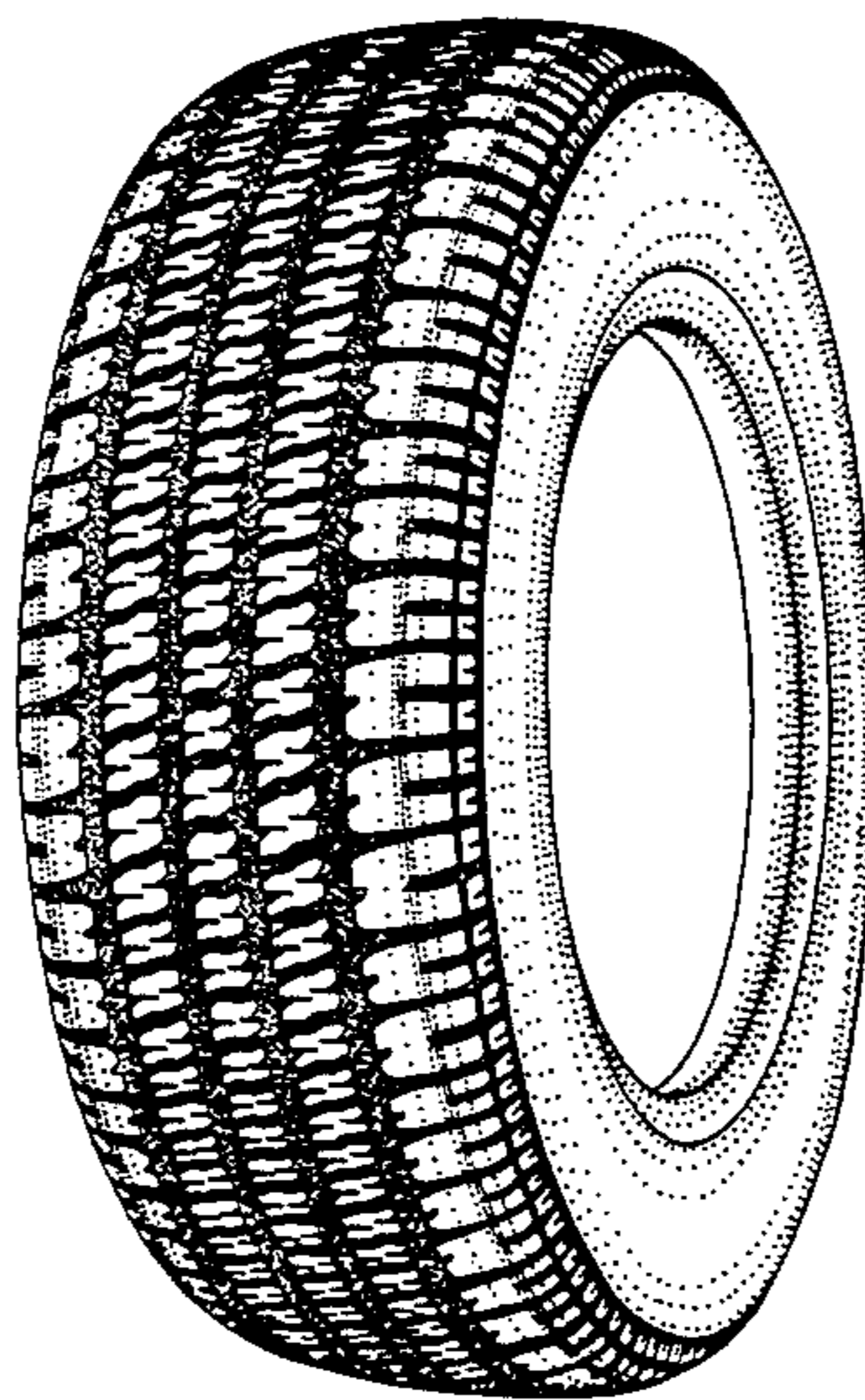

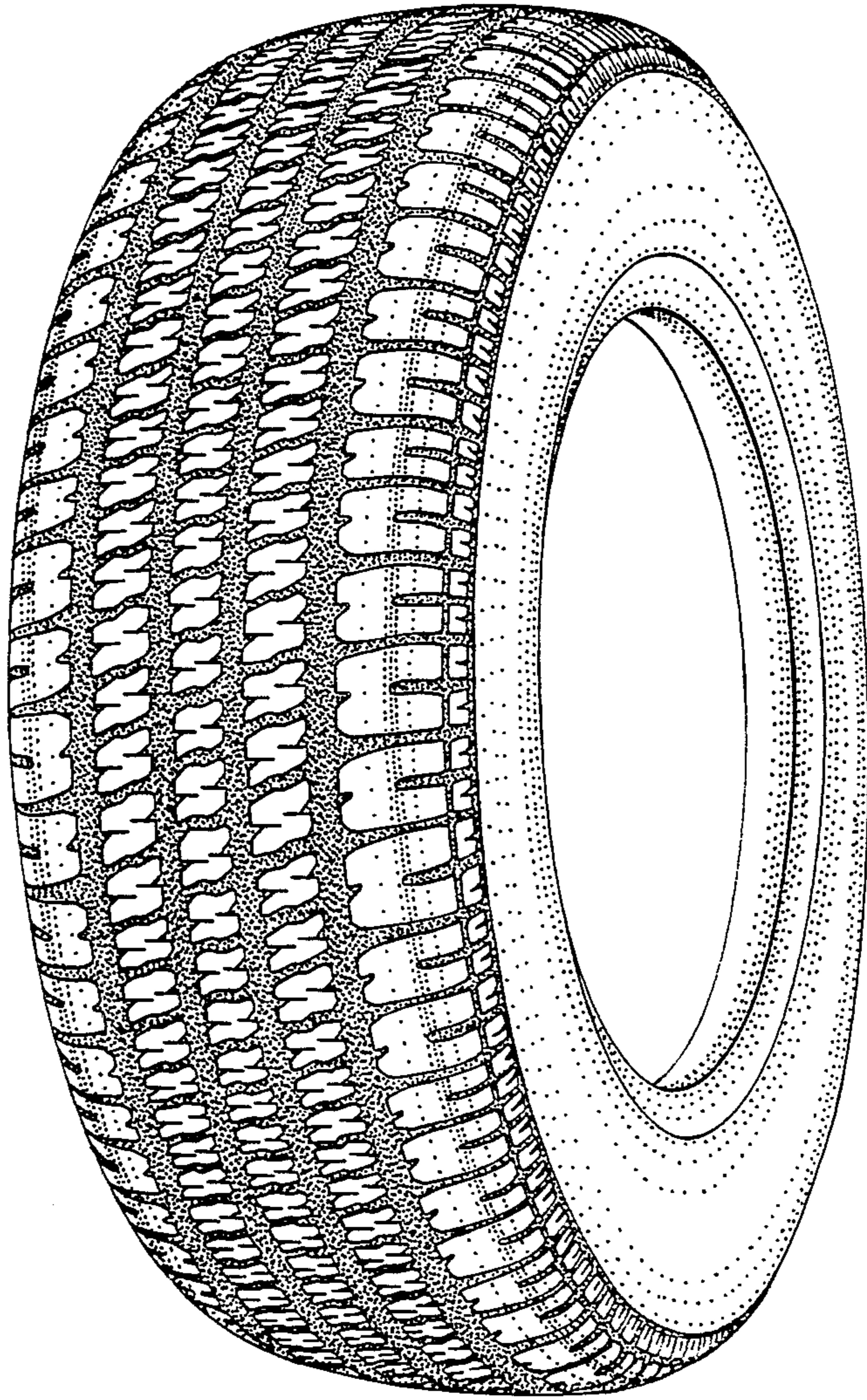

FIG. 1

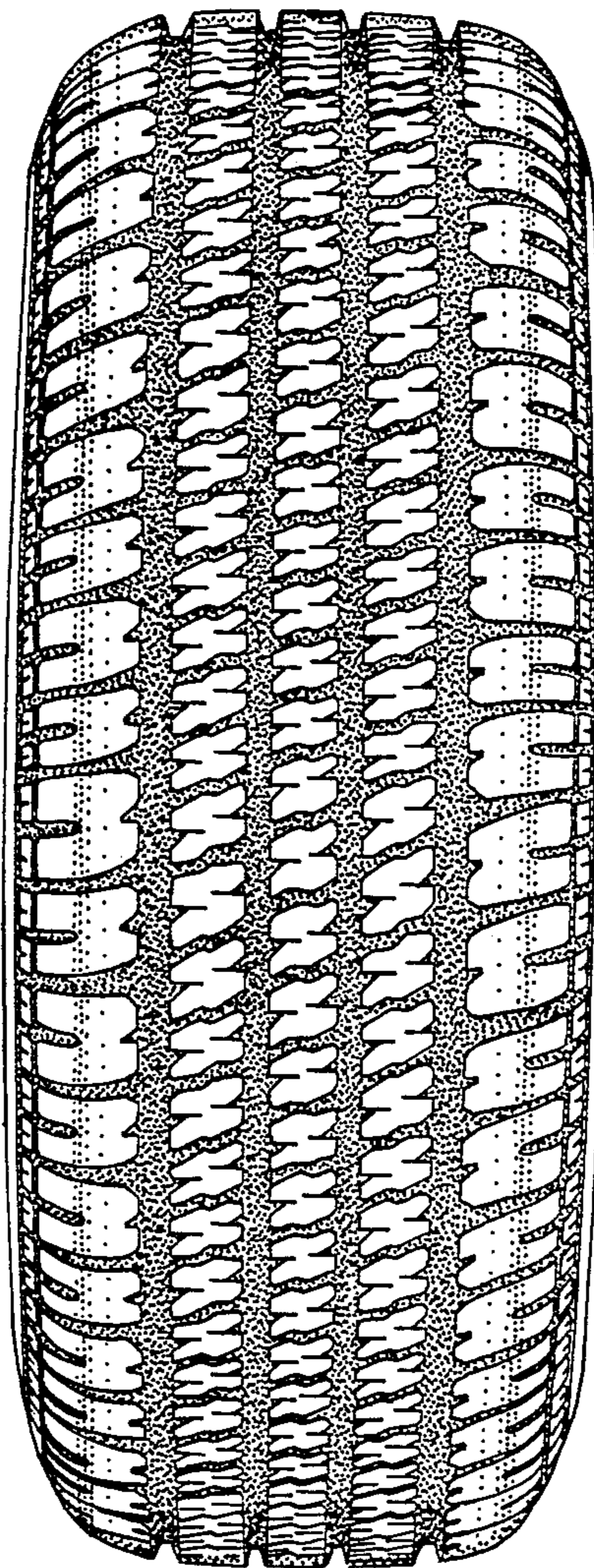

FIG. 2

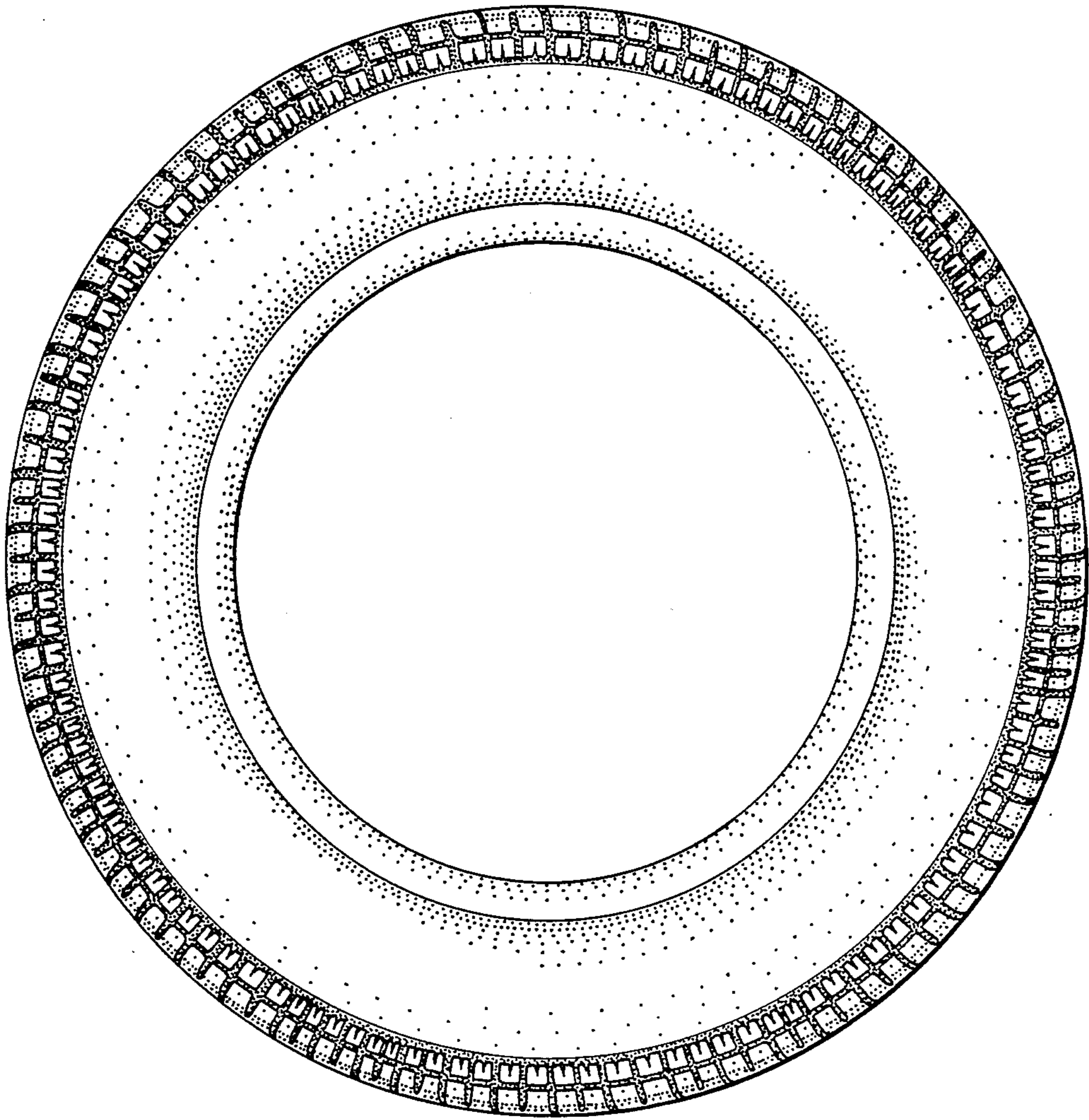

FIG. 3