

[54] AUTOMOBILE TIRE

[75] Inventor: Masayuki Kato, Hyogo, Japan
[73] Assignee: Sumitomo Rubber Industries, Ltd.,
Hyogo, Japan
[**] Term: 14 Years
[21] Appl. No.: 908,526
[22] Filed: Sep. 17, 1986
[30] Foreign Application Priority Data
Mar. 19, 1986 [JP] Japan 61-10197
[52] U.S. Cl. D12/147
[58] Field of Search D12/136, 146-151;
152/209 R, 209 D, 209 B

[56] References Cited
U.S. PATENT DOCUMENTS
D. 295,399 4/1988 Nishio et al. D12/147

OTHER PUBLICATIONS

1985 Tread Design Guide, p. 145, Alliance Ice & Snow
288 Tire, top center of page.
1985 Tread Design Guide, p. 151, Centennial Tradition
Traction Tire, top left side of page.
1985 Tread Design Guide, p. 230, Dick Cepeck Fun
Country ATC Tire, bottom center of page.
Primary Examiner—James M. Gandy
Attorney, Agent, or Firm—Birch, Stewart, Kolasch &
Birch

[57] CLAIM

The ornamental design for an automobile tire, as shown
and described.

DESCRIPTION

FIG. 1 is a perspective view of an automobile tire show-
ing my new design it being understood that the tread
design is repeated uniformly throughout the circumfer-
ence of the tire and the opposite side is the same as that
shown;
FIG. 2 is a front elevational view thereof; and
FIG. 3 is a side elevational view thereof.

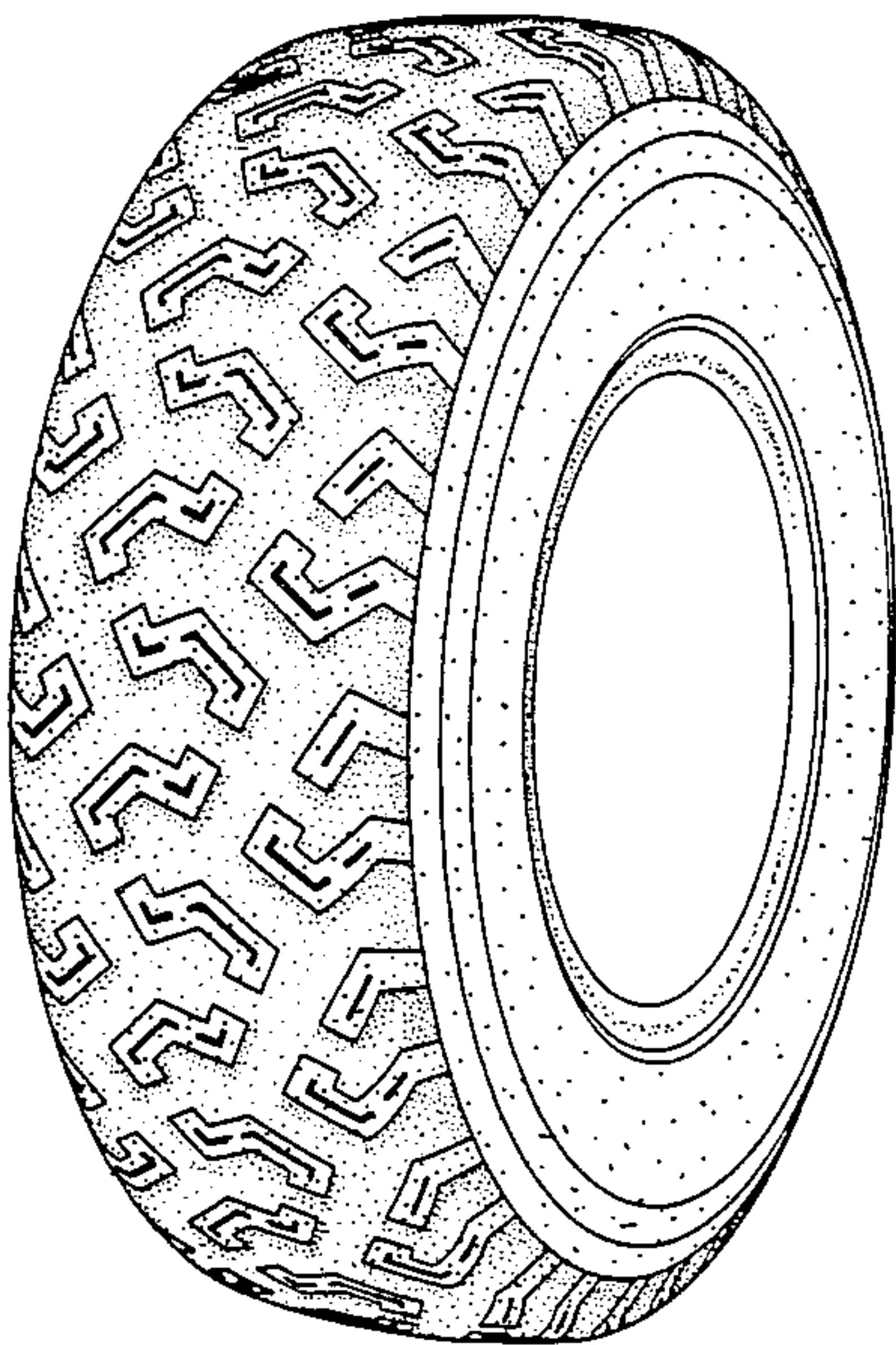

FIG. 1

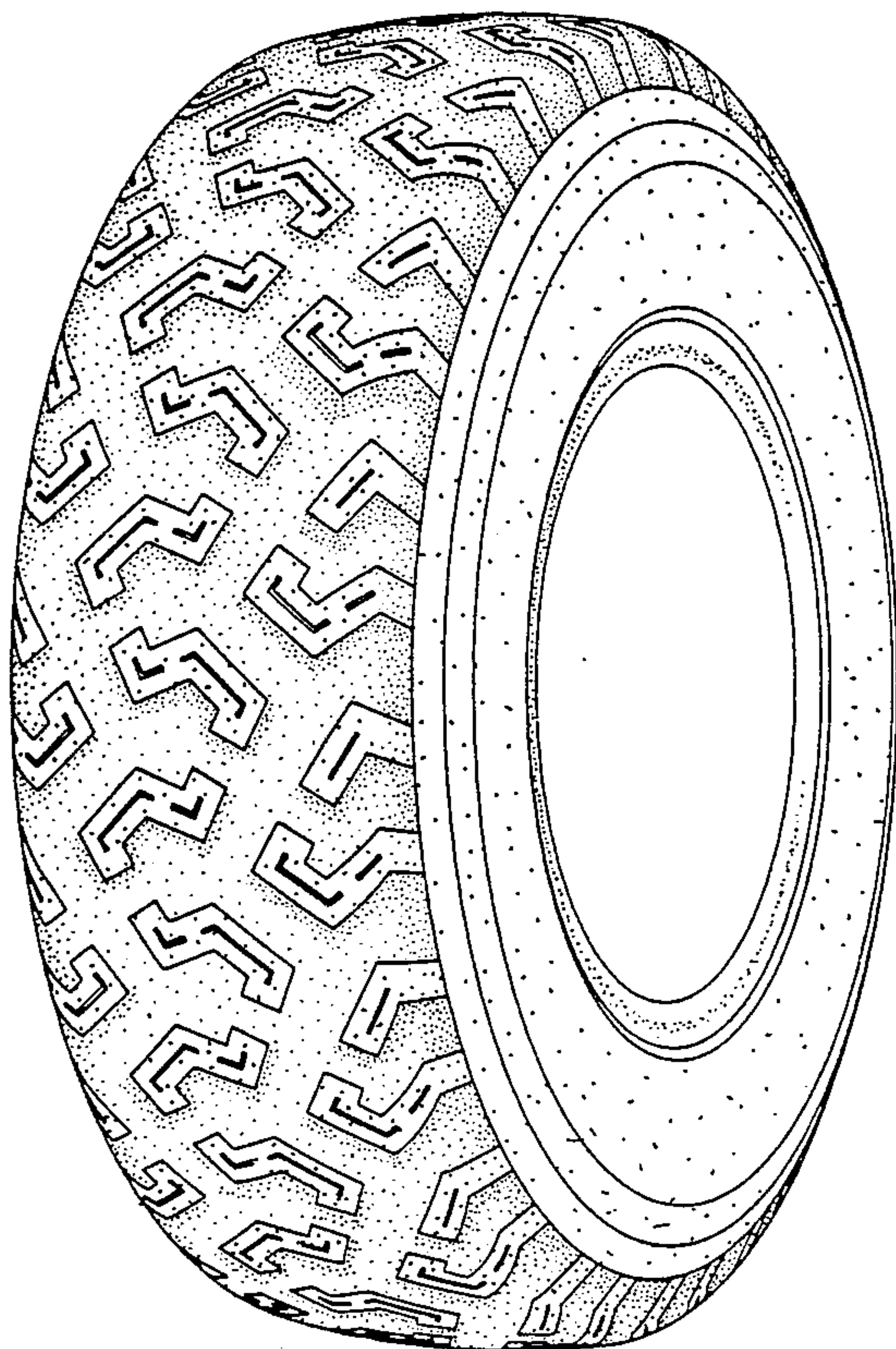

FIG. 2

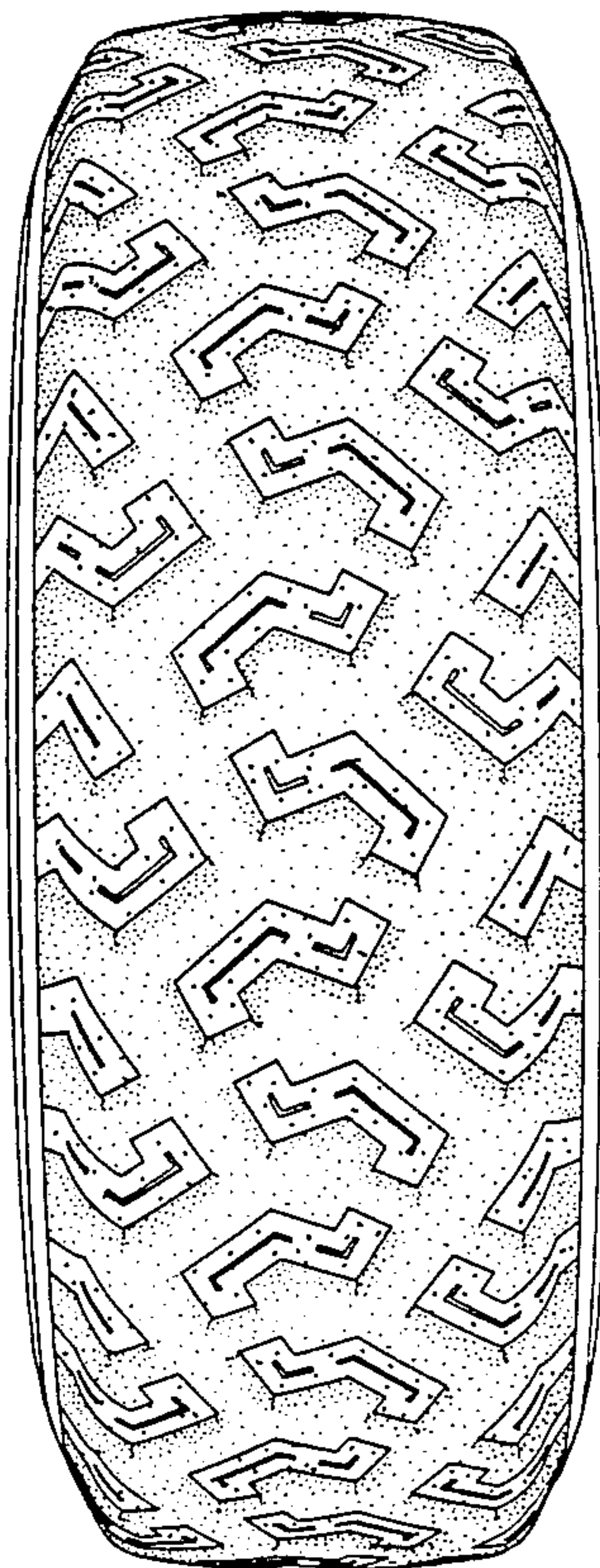

FIG. 3

