

[54] **AUTOMOBILE TIRE**

[75] **Inventor: Masaharu Ono, Hyogo, Japan**

[73] **Assignee: Sumitomo Rubber Industries, Ltd.,
Hyogo, Japan**

[**] **Term: 14 Years**

[21] **Appl. No.: 888,951**

[22] **Filed: Jul. 24, 1986**

[30] **Foreign Application Priority Data**

May 19, 1986 [JP] Japan 61-18813

[52] **U.S. Cl. D12/147**

[58] **Field of Search D12/140-143,
D12/146-151; 152/209 R, 209 D, 209 B**

[56] **References Cited**

U.S. PATENT DOCUMENTS

D. 290,826 7/1987 Nakaseko D12/147

OTHER PUBLICATIONS

1985 Tread Design Guide, p. 69, Toyo 600 and 603 A
Tires, bottom of page.

Primary Examiner—James M. Gandy

Attorney, Agent, or Firm—Birch, Stewart, Kolasch &
Birch

[57] **CLAIM**

The ornamental design for an automobile tire, as shown
and described.

DESCRIPTION

FIG. 1 is a perspective view of an automobile tire showing my new design, it being understood that the tread pattern is repeated uniformly throughout the circumference of the tire and the opposite side is the same as that shown.

FIG. 2 is a front elevational view thereof; and
FIG. 3 is a side elevational view thereof.

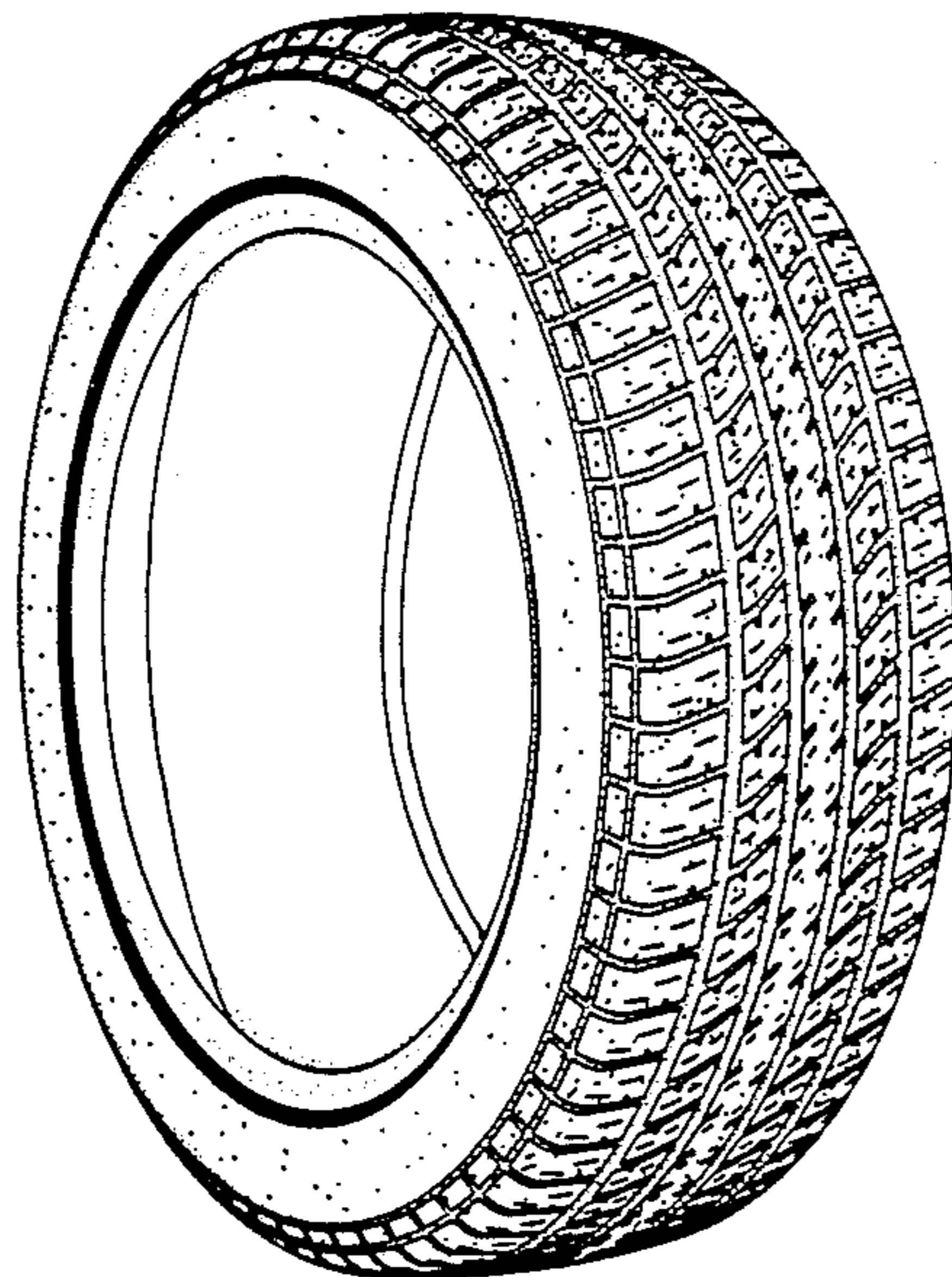

FIG. 1

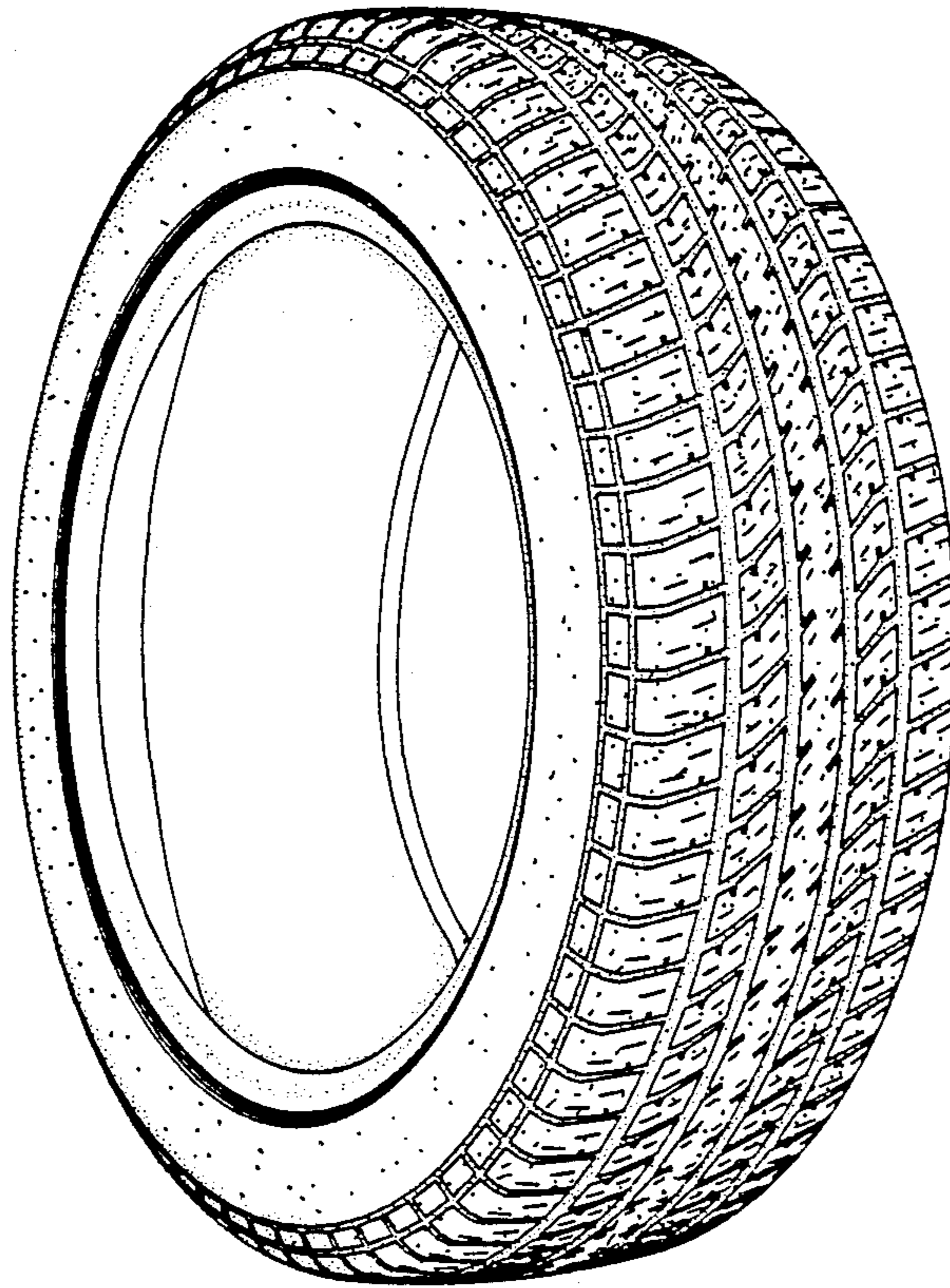

FIG. 2

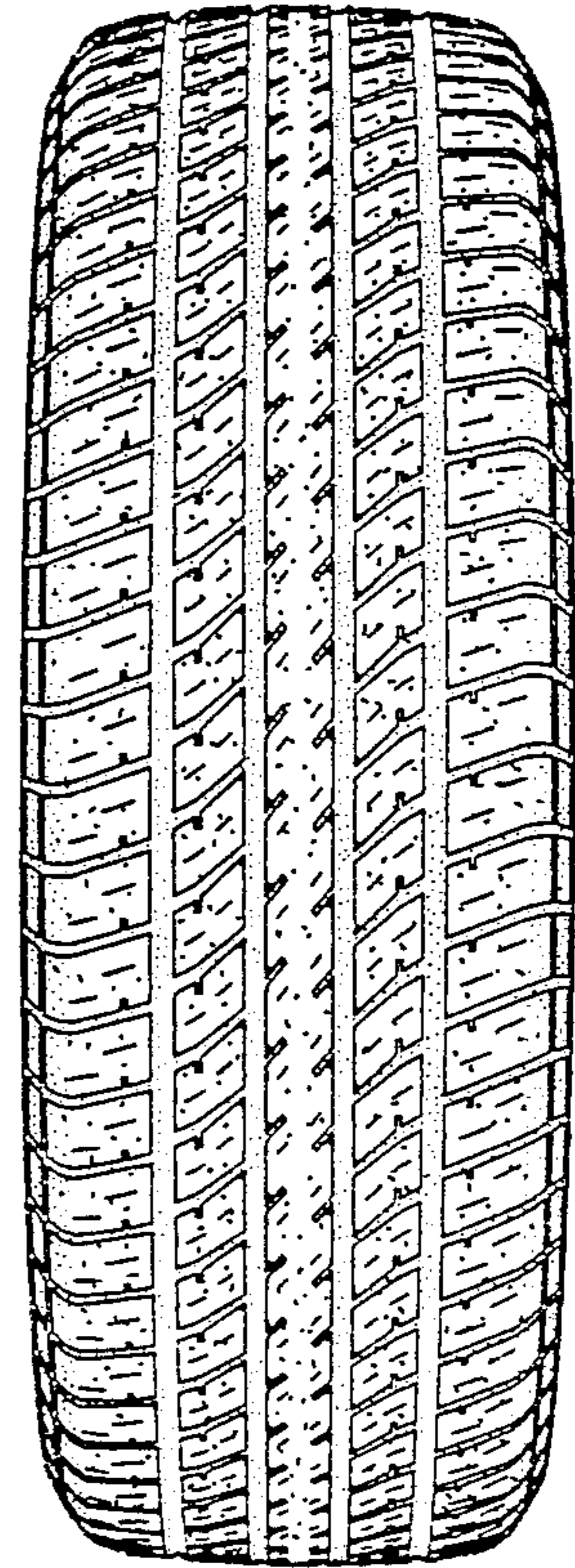

FIG. 3

