

[54] MOTORCYCLE TIRE
[75] Inventor: Sadahiko Matsumura, Hyogo, Japan
[73] Assignee: Sumitomo Rubber Industries, Ltd.,
Hyogo, Japan
[**] Term: 14 Years
[21] Appl. No.: 876,258
[22] Filed: Jun. 19, 1986
[30] Foreign Application Priority Data
Apr. 7, 1986 [JP] Japan 61-12770
[52] U.S. Cl. D12/147
[58] Field of Search D12/141-143,
D12/146-151; 152/209 R, 209 D, 209 B
[56] References Cited
U.S. PATENT DOCUMENTS
D. 262,011 11/1981 Kojima et al. D12/146
OTHER PUBLICATIONS
1985 Tread Design Guide, p. 230, Continental Super

Twin TK 44-Rear Street Tire, second Tire in from top
left side of page.
1985 Tread Design Guide, p. 233, Yokohama E 800
Street Tire, bottom right side of page.

Primary Examiner—James M. Gandy
Attorney, Agent, or Firm—Birch, Stewart, Kolasch &
Birch

[57] CLAIM
The ornamental design for a motorcycle tire, as shown
and described.

DESCRIPTION
FIG. 1 is a perspective view of a motorcycle tire show-
ing my new design it being understood that the tread
design is repeated uniformly throughout the circumfer-
ence of the tire and the opposite side is the same as that
shown.
FIG. 2 is a front elevational view thereof; and
FIG. 3 is a side elevational view thereof.

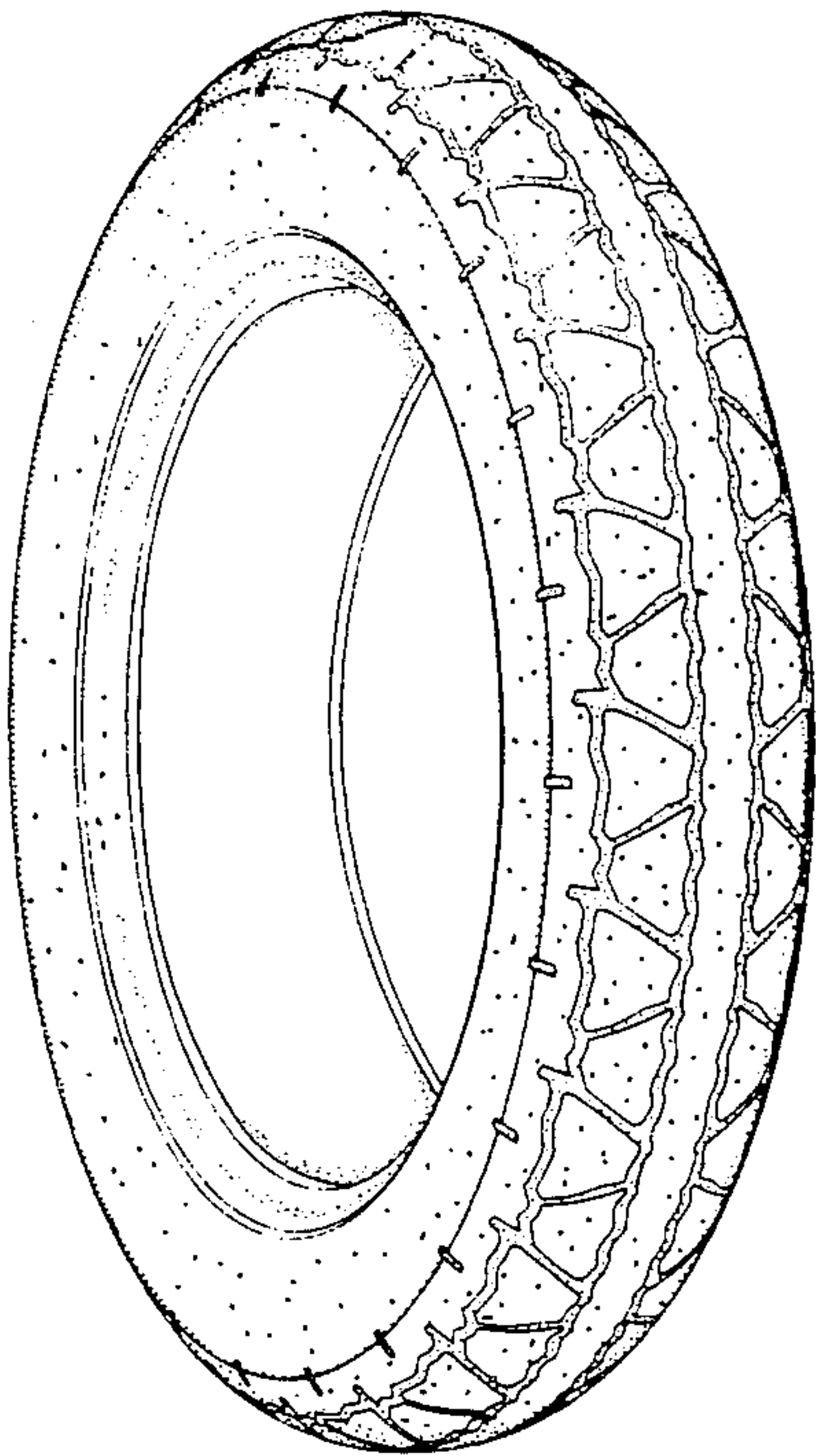

FIG. 1

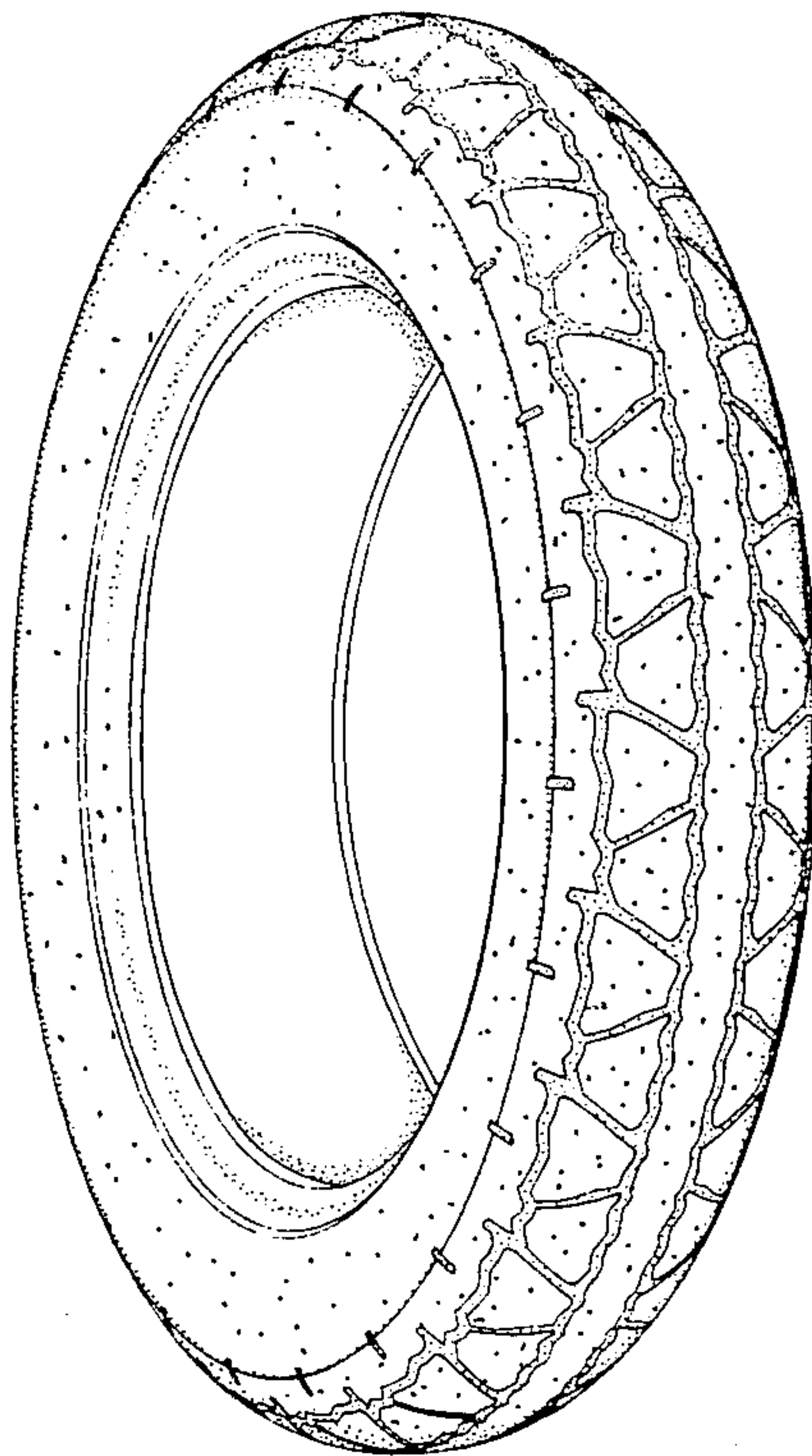

FIG. 2

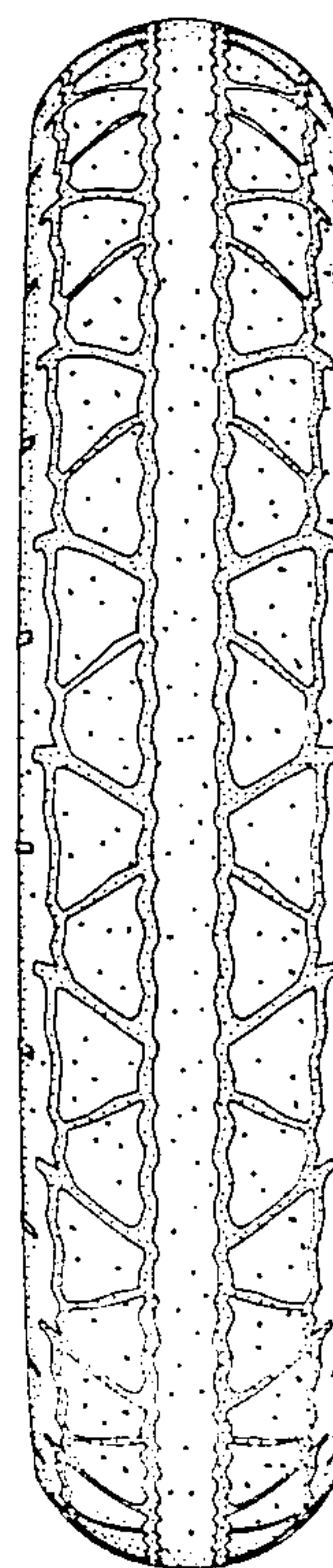

FIG. 3

