

[54] **MOTORCYCLE TIRE**

[75] **Inventor: Hiroshi Tomoda, Hyogo, Japan**

[73] **Assignee: Sumitomo Rubber Industries, Ltd., Hyogo, Japan**

[**] **Term: 14 Years**

[21] **Appl. No.: 876,358**

[22] **Filed: Jun. 19, 1986**

[30] **Foreign Application Priority Data**

Apr. 7, 1986 [JP] Japan 61-12771

[52] **U.S. Cl. D12/140**

[58] **Field of Search D12/140, 136, 146-151; 152/209 R, 209 D, 209 B**

[56] **References Cited**

U.S. PATENT DOCUMENTS

D. 287,952 1/1987 Kawajiri et al. D12/140

D. 289,150 4/1987 Kawajiri et al. D12/140

OTHER PUBLICATIONS

1985 Tread Design Guide, p. 228, Barum C-9 Cross Special, second tire in from top left side of page.

1985 Tread Design Guide, p. 229, Bridgestone Moto-

cross M40 Dirt Tire, second tire in from top left side of page.

1985 Tread Design Guide, p. 231, Dunlop K690A (front & rear) Dirt Tire & K490 (front & rear), Intermediate Terrain Dirt Tire, third row down from top, left & right side of page respectively.

Tread Design Guide 1986, p. 251, Yokohama Y907 Dirt Tire.

Primary Examiner—James M. Gandy
Attorney, Agent, or Firm—Birch, Stewart, Kolasch & Birch

[57] **CLAIM**

The ornamental design for a motorcycle tire, as shown and described.

DESCRIPTION

FIG. 1 is a perspective view of a motorcycle tire showing my new design it being understood that the tread design is repeated uniformly throughout the circumference of the tire and the opposite side is the same as that shown;

FIG. 2 is a front elevational view thereof; and FIG. 3 is a side elevational view thereof.

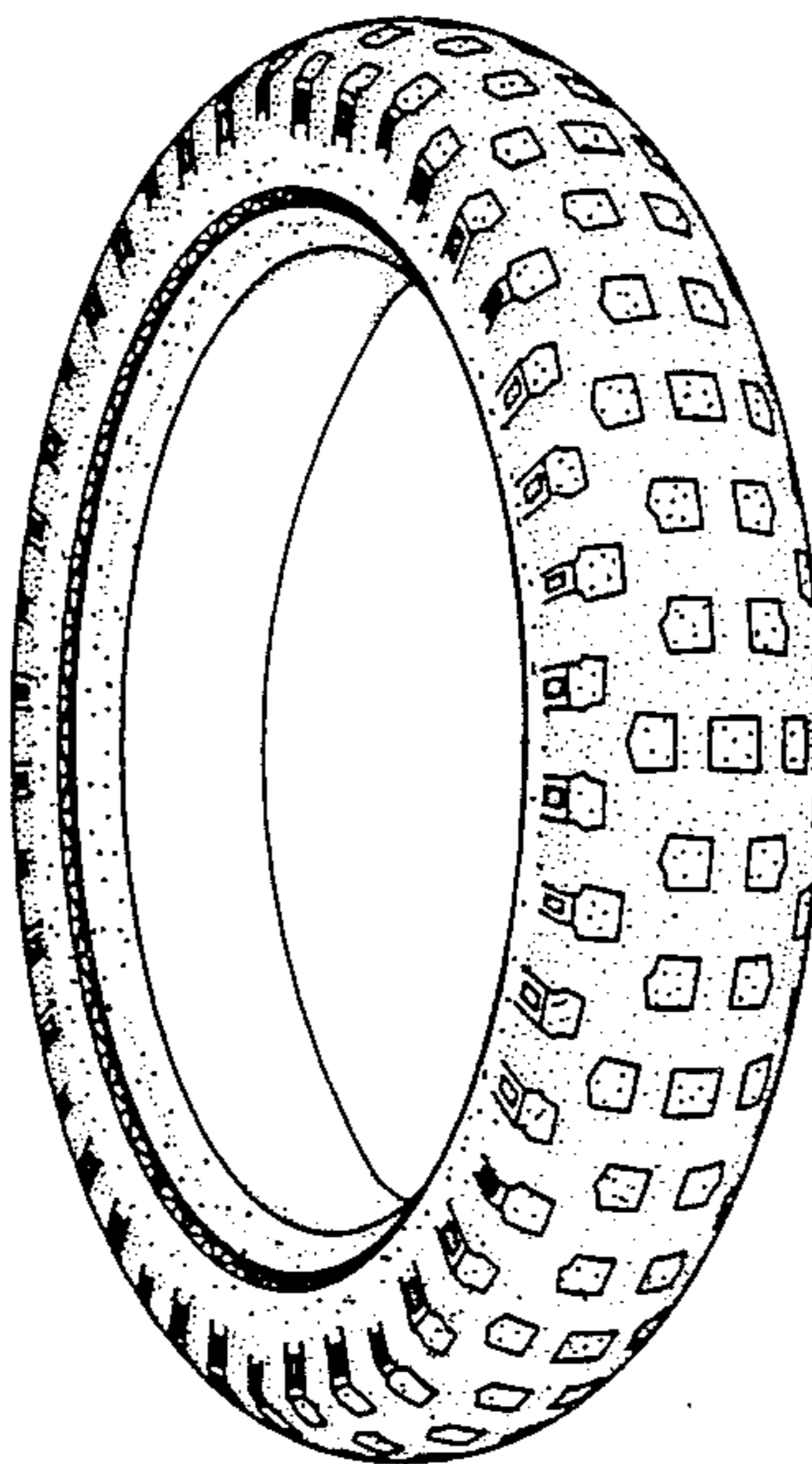

FIG. 1

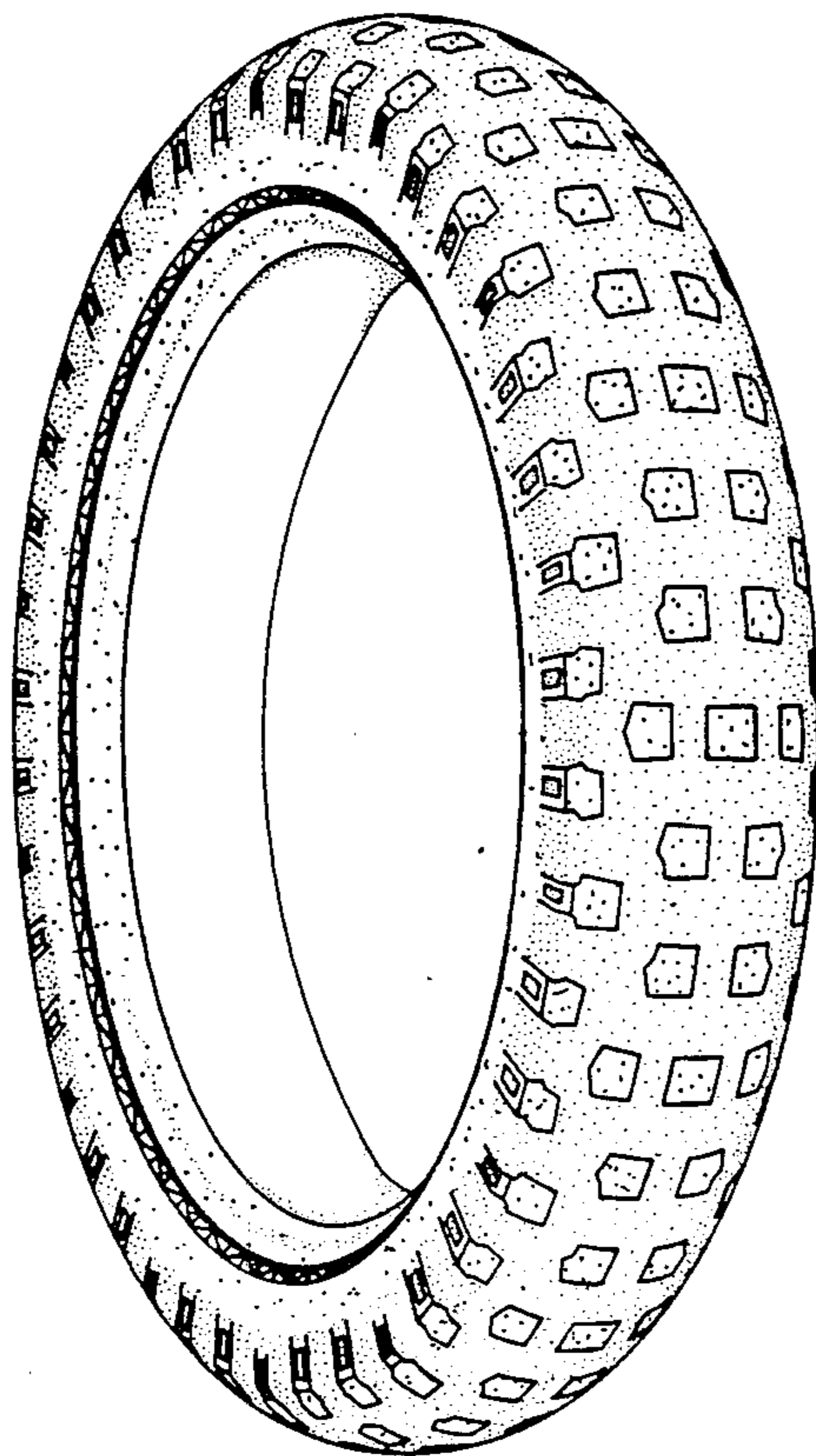

FIG. 2

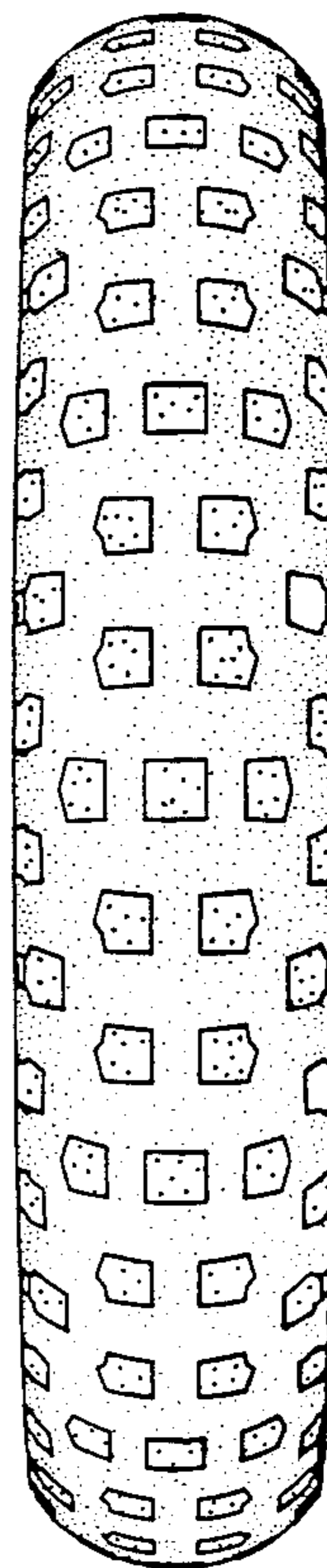

FIG. 3

