

[54] SHOE

[75] Inventor: Joanne M. Jonah, Brookline, Mass.

[73] Assignee: The Keds Corporation, Cambridge, Mass.

[**] Term: 14 Years

[21] Appl. No.: 879,090

[22] Filed: Jun. 26, 1986

[52] U.S. Cl. D2/309

[58] Field of Search D2/264, 265, 278, 279,
D2/308-314, 317, 321; 36/1, 45, 83, 84, 87,
99-106, 112-116, 132, 136, 137

[56] References Cited

U.S. PATENT DOCUMENTS

D. 255,059 5/1980 Riley D2/309
2,473,877 6/1949 Goldstein 36/137 X

OTHER PUBLICATIONS

Footwear News Supplement, 9/12/83, Allsport Sneaker at top center.
Footwear News Supplement, 2/27/84-Pro-Keds Sneaker at bottom left.

Primary Examiner—Louis S. Zarfas

[57] CLAIM

The ornamental design for a shoe, as shown and described.

DESCRIPTION

FIG. 1 is a top plan view of a shoe showing my new design;
FIG. 2 is a right side elevational view;
FIG. 3 is a left side elevational view;
FIG. 4 is a front elevational view;
FIG. 5 is a rear elevational view.
The bottom pattern is continuous.

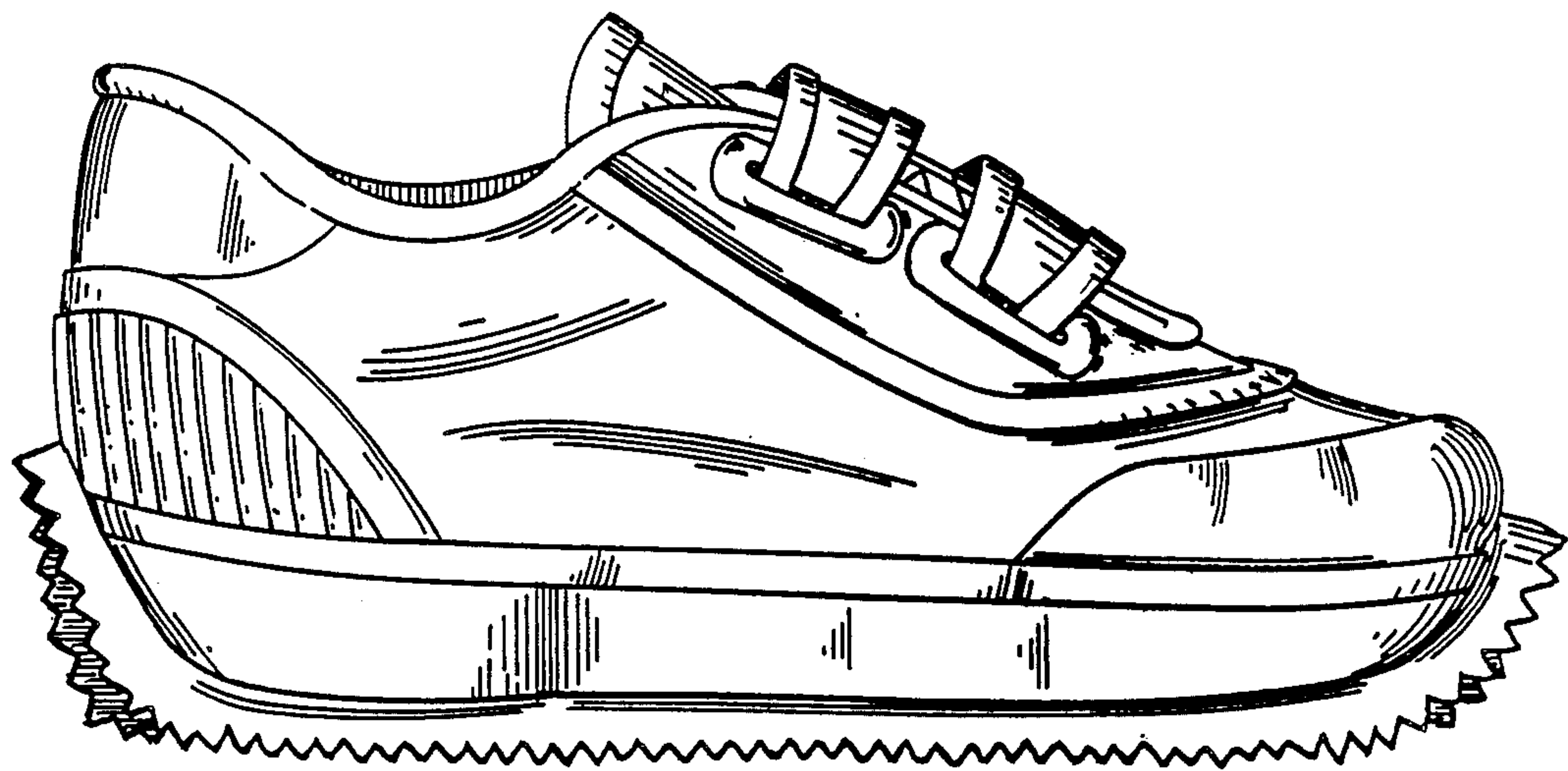

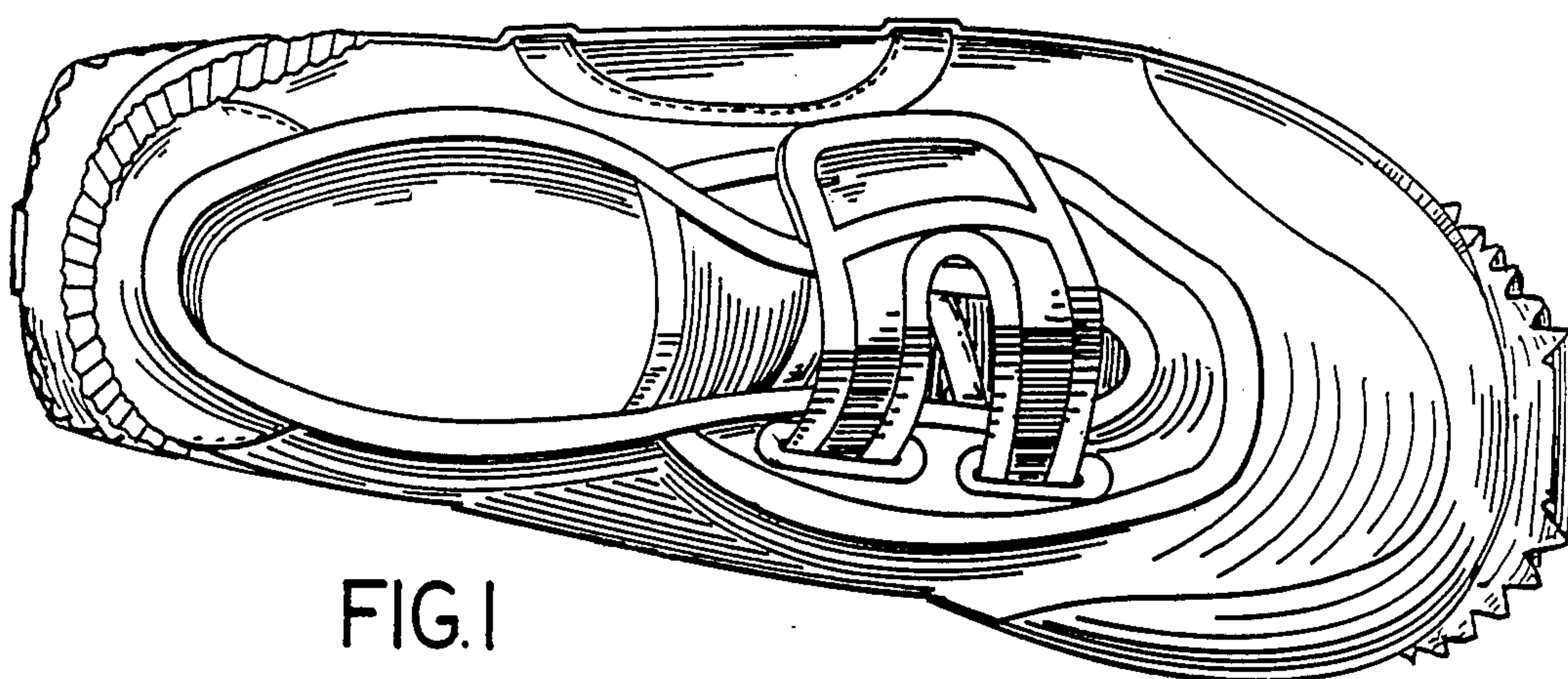

FIG. 1

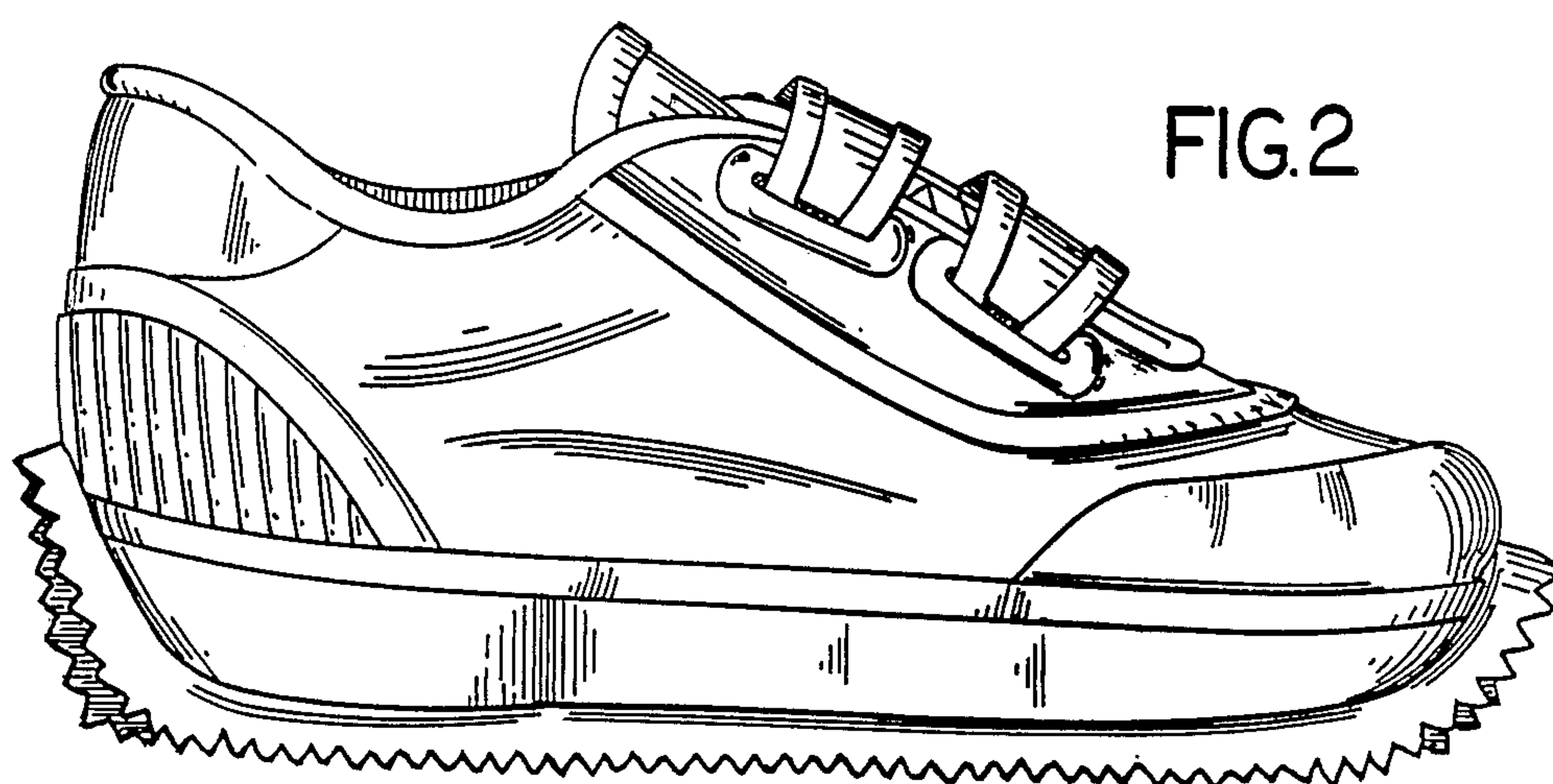

FIG. 2

FIG. 3

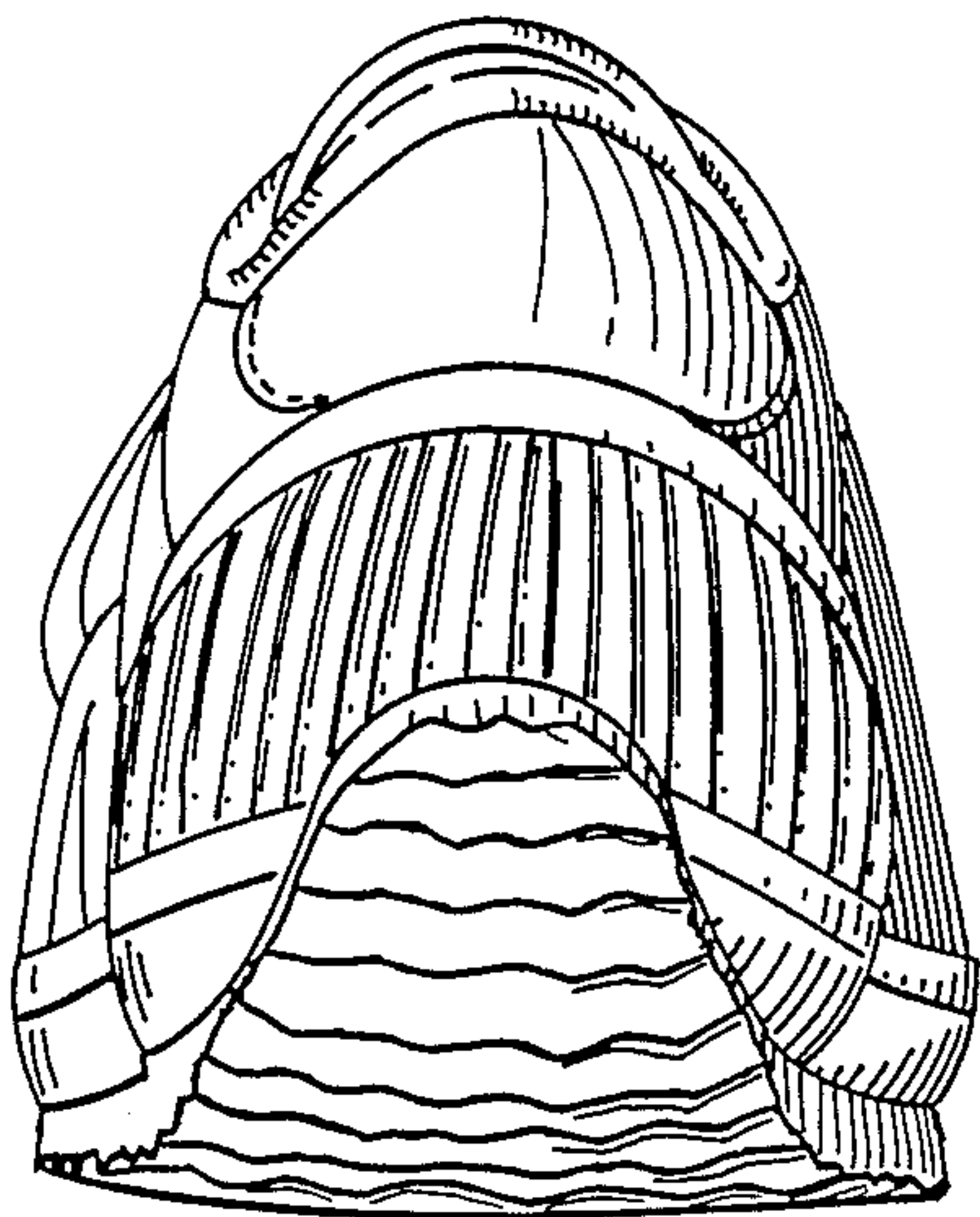
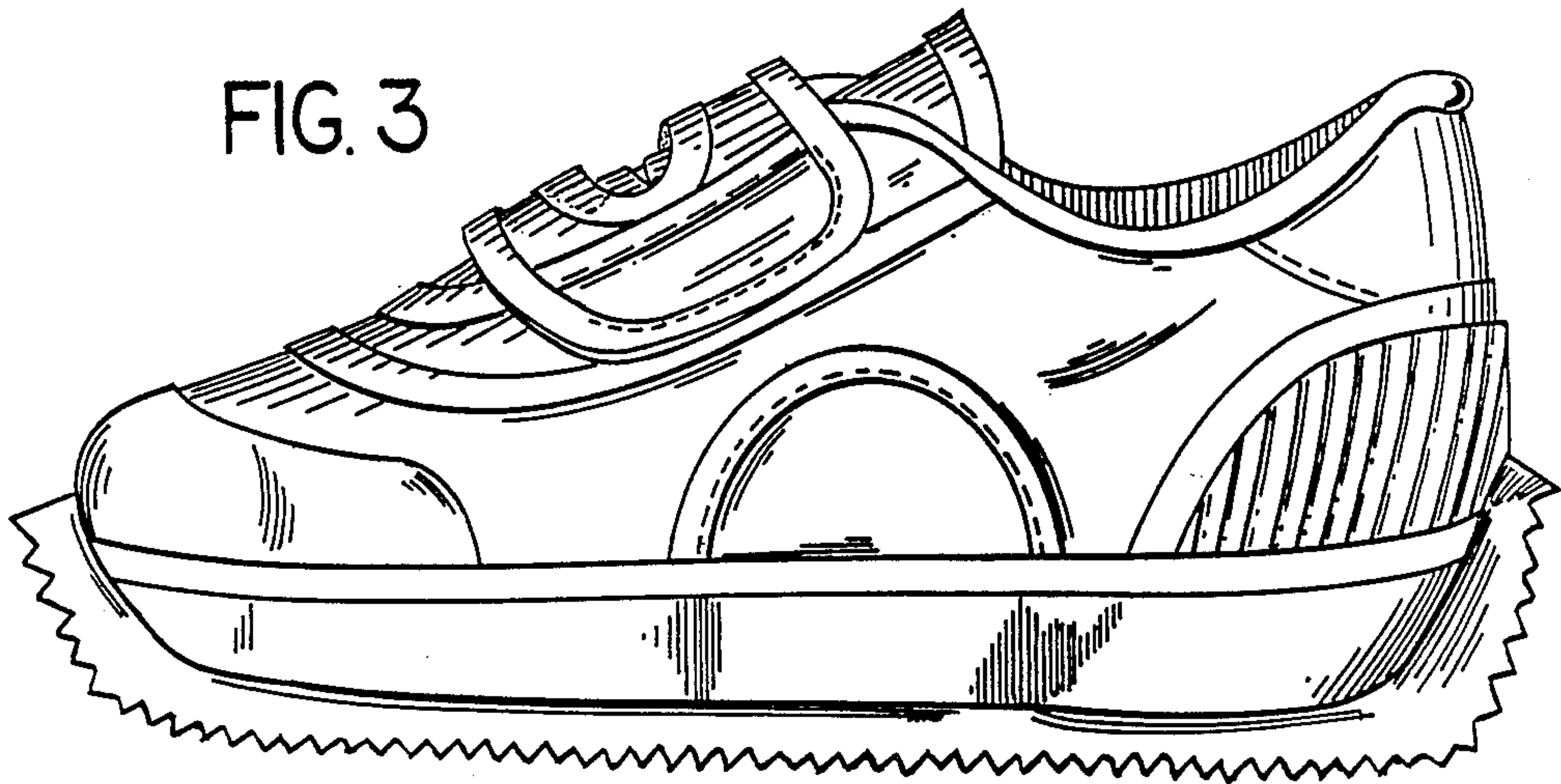

FIG. 4

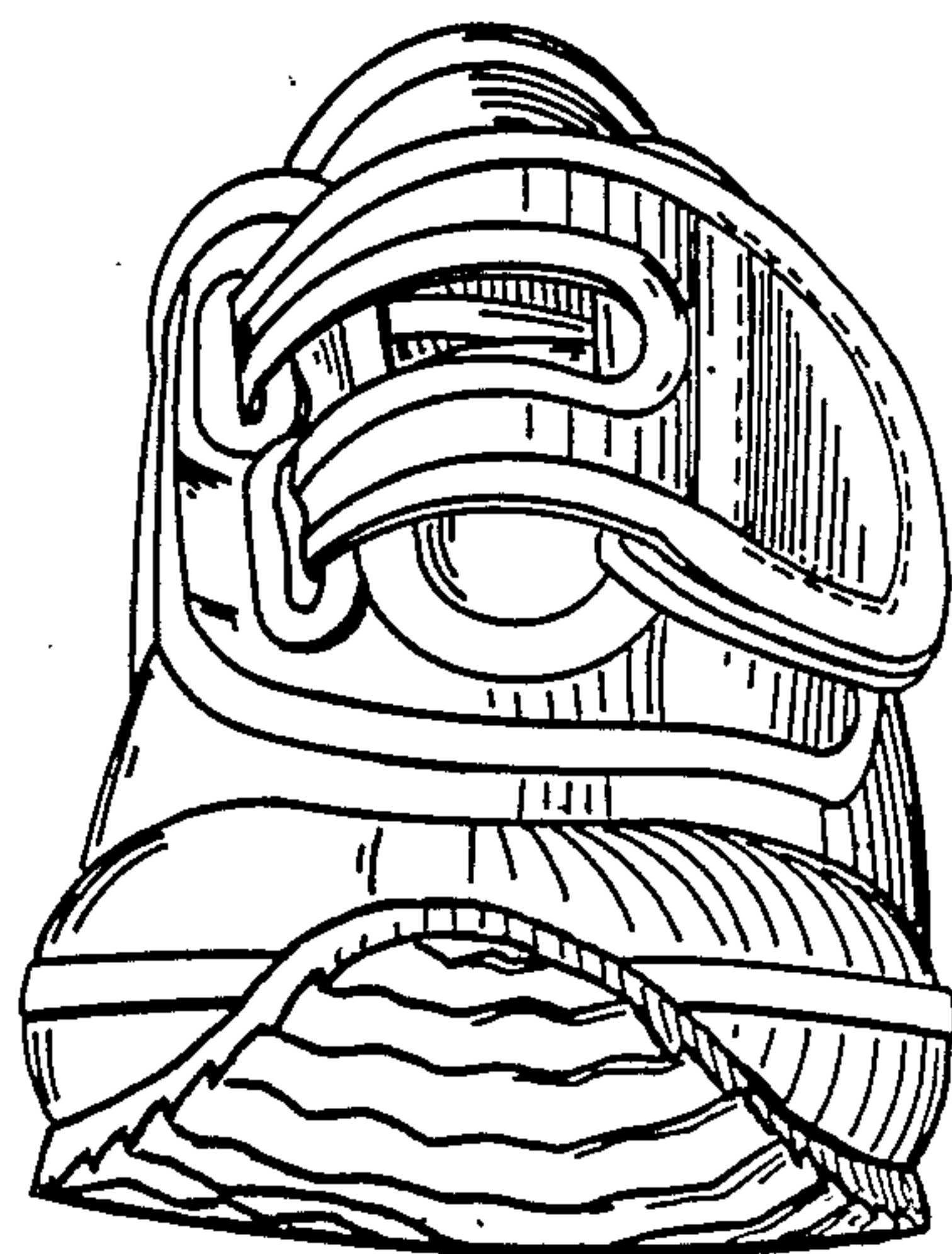

FIG. 5