

[54] AUTOMOBILE TIRE

D. 88,781 12/1932 Gunsaulus ..... D12/136

[75] Inventor: Yasuo Igarashi, Hyogo, Japan

OTHER PUBLICATIONS

[73] Assignee: Sumitomo Rubber Industries, Ltd., Hyogo, Japan

1985 Tread Design Guide, p. 232, Dunlop KT465A ATV Tire, second tire in from top right side of page. Tread Design Guide 1984, p. 76, Design marked "A", Van Ness Traction Grip Super 60 Tire.

[\*\*] Term: 14 Years

Primary Examiner—James M. Gandy  
Attorney, Agent, or Firm—Birch, Stewart, Kolasch & Birch

[21] Appl. No.: 896,974

[22] Filed: Aug. 15, 1986

[30] Foreign Application Priority Data

May 28, 1986 [JP] Japan ..... 61-20745

[52] U.S. Cl. .... D12/136; D12/151

[58] Field of Search ..... D12/136, 137, 146-151; 152/209 R, 209 D, 209 B

[57] CLAIM

The ornamental design for an automobile tire, as shown and described.

[56] References Cited

U.S. PATENT DOCUMENTS

- D. 44,855 11/1913 Morris ..... D12/137
- D. 46,481 9/1914 McKennan ..... D12/137
- D. 49,952 11/1916 Crowley ..... D12/137
- D. 66,537 2/1925 Hargraves ..... D12/146

DESCRIPTION

FIG. 1 is a perspective view of an automobile tire showing my new design it being understood that the tread design is repeated uniformly throughout the circumference of the tire and the opposite side is the same as that shown.

FIG. 2 is a front elevational view thereof; and FIG. 3 is a side elevational view thereof.

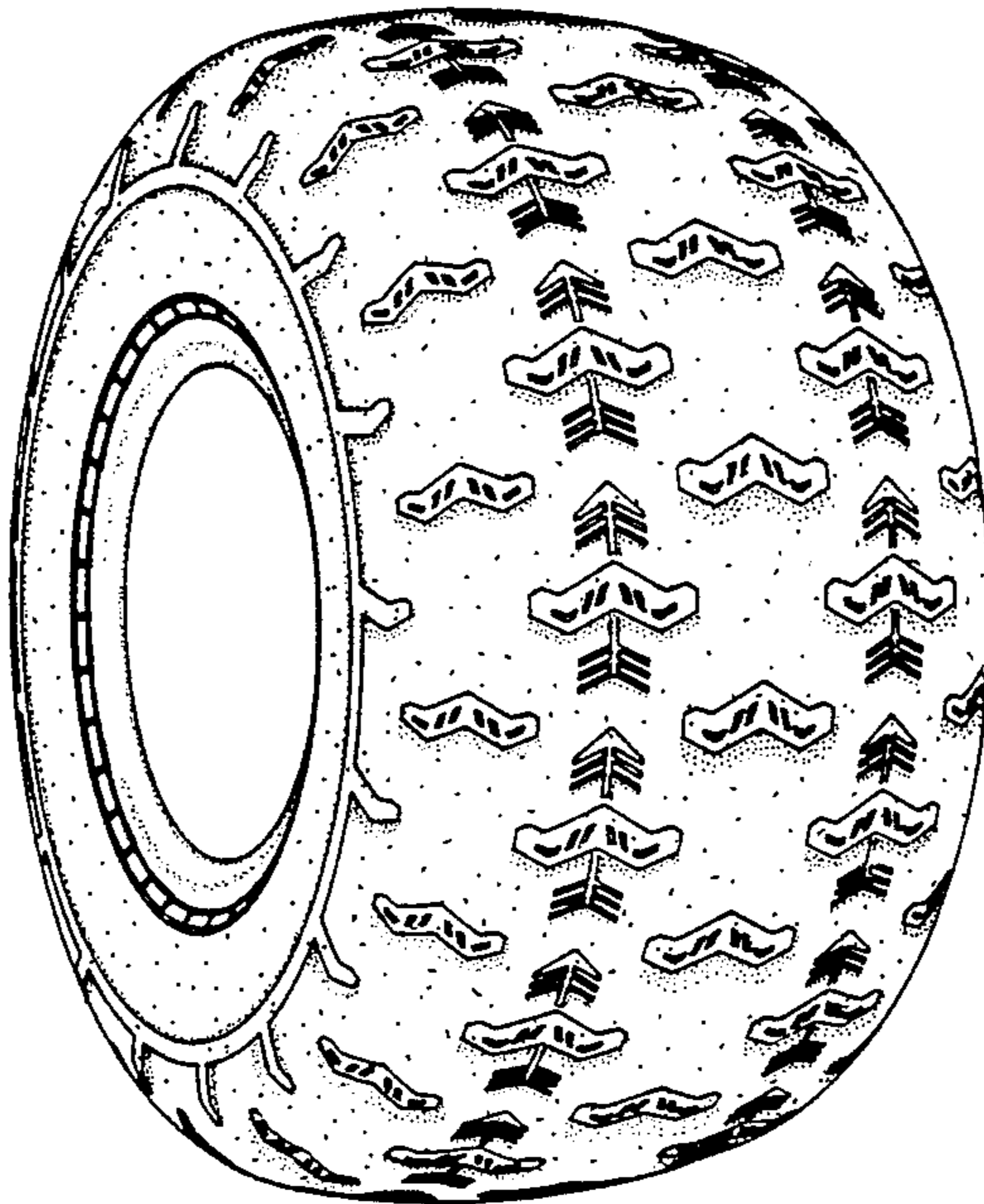

FIG. 1

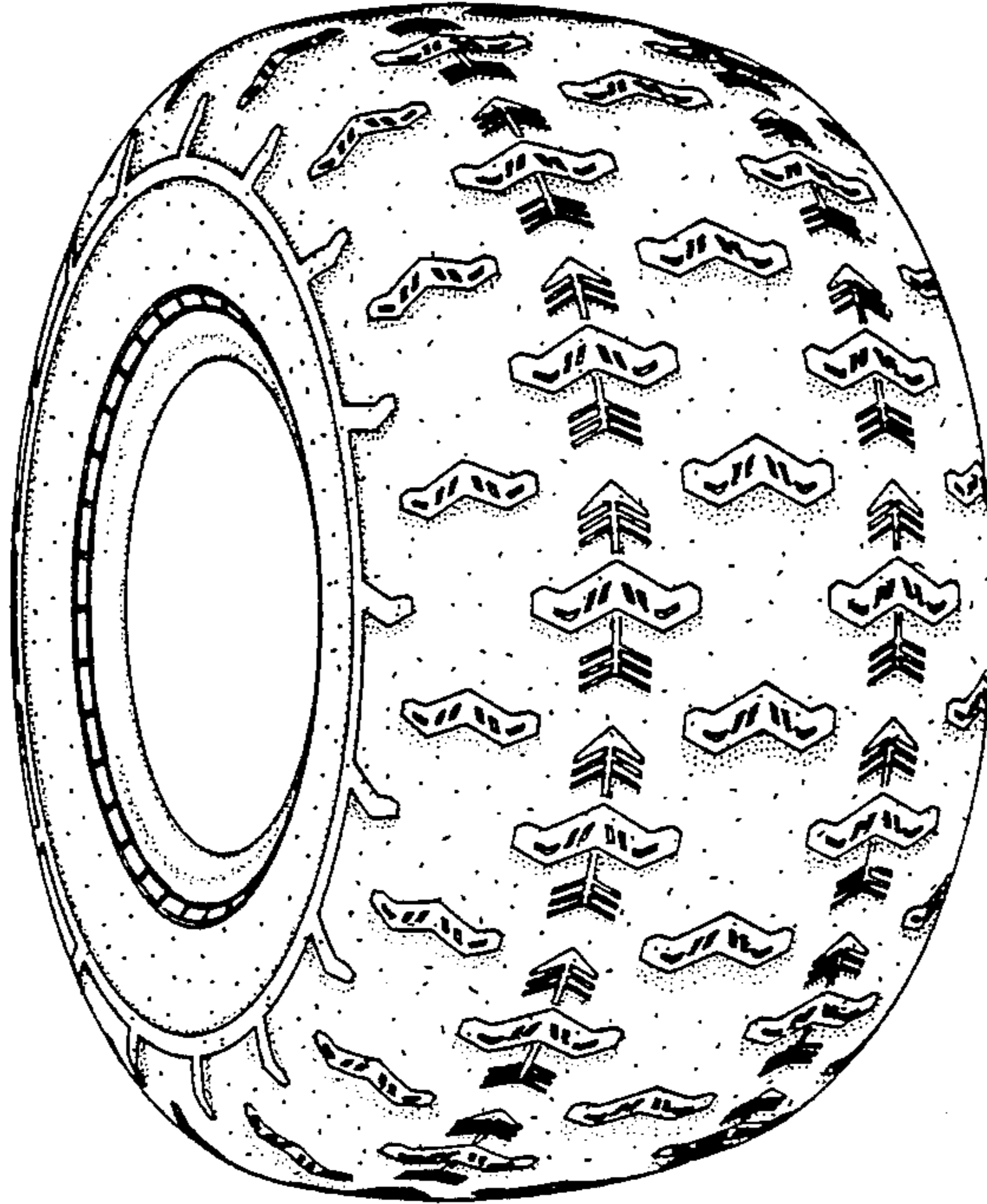

FIG. 2

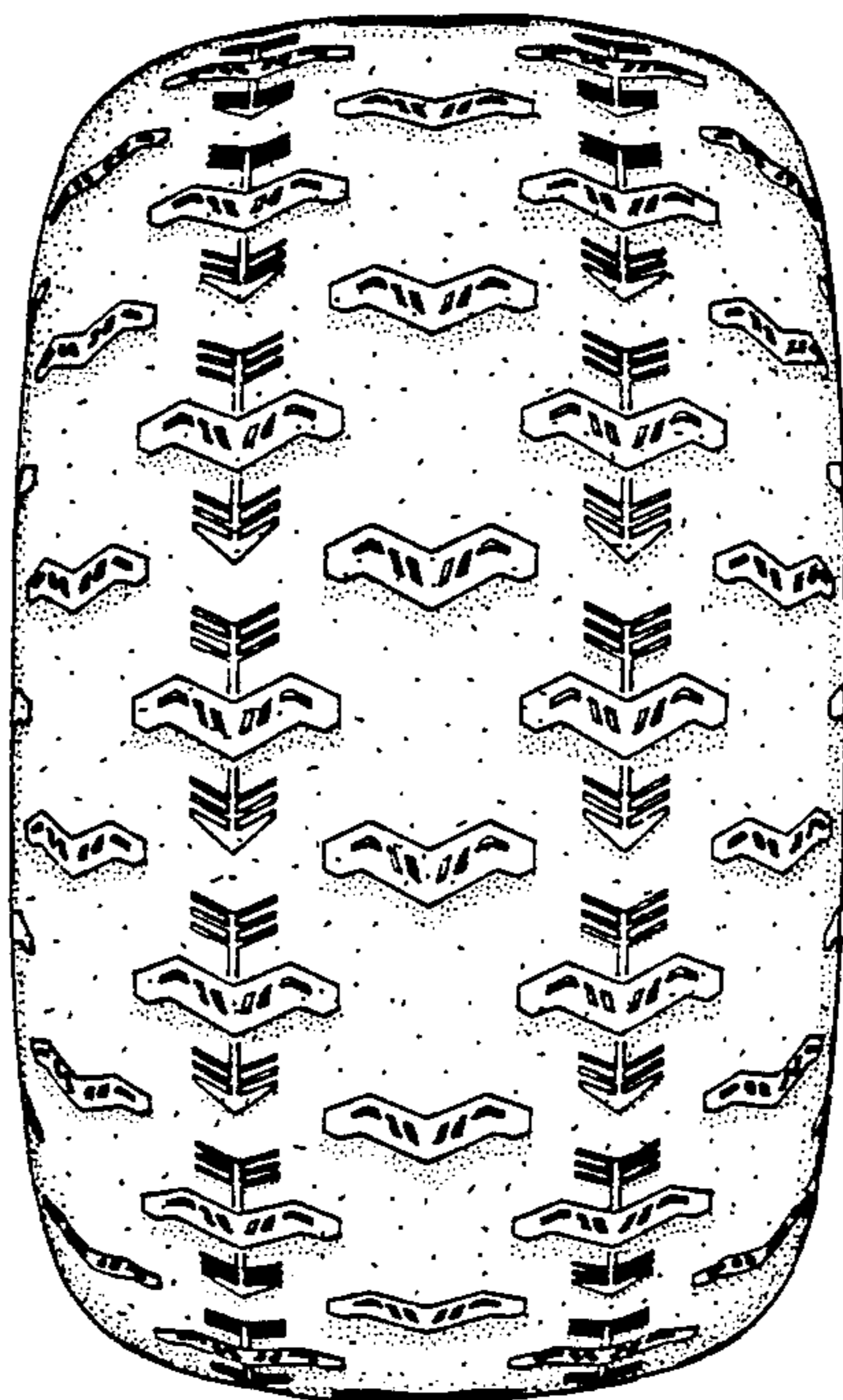

FIG. 3

