

[54] CONTROL HOUSING FOR AN ELECTRIC BLANKET

D. 191,205 8/1961 Lowe ..... D10/50  
D. 213,499 3/1969 Wilson ..... D10/50  
2,702,844 2/1955 Kronmiller ..... 337/360 X

[75] Inventors: Ronald E. Ahlers, Bronxville; Ronald Emmerling, New York, both of N.Y.

Primary Examiner—Nelson C. Holtje  
Attorney, Agent, or Firm—Amster, Rothstein & Ebenstein

[73] Assignee: J.C. Penney Co. Inc., Dallas, Tex.

[\*\*] Term: 14 Years

[57] CLAIM

[21] Appl. No.: 836,447

The ornamental design for a control housing for an electric blanket, as shown.

[22] Filed: Feb. 25, 1986

[52] U.S. Cl. .... D10/50; D10/49 X

[58] Field of Search ..... D10/49-52;  
337/112, 327, 360, 380, 414; 200/11 TW, 61.85;  
219/240, 241

DESCRIPTION

FIG. 1 is a front and top-right perspective view of a control housing for an electric blanket showing our new design;

FIG. 2 is a left side elevational view thereof;

FIG. 3 is a top plan view thereof;

FIG. 4 is a front elevational view thereof;

FIG. 5 is a right side elevational view thereof;

FIG. 6 is a bottom plan view thereof;

FIG. 7 is a rear elevational view thereof.

The power cord of FIG. 1 is omitted from FIGS. 2-7 for ease of illustration.

[56] References Cited

U.S. PATENT DOCUMENTS

D. 174,697	5/1955	Koepf	.....	D10/50
D. 178,078	6/1956	Otto	.....	D10/50
D. 186,667	11/1959	Ernest	.....	D10/50
D. 190,650	6/1961	Reading	.....	D10/50
D. 191,204	8/1961	Lowe	.....	D10/50

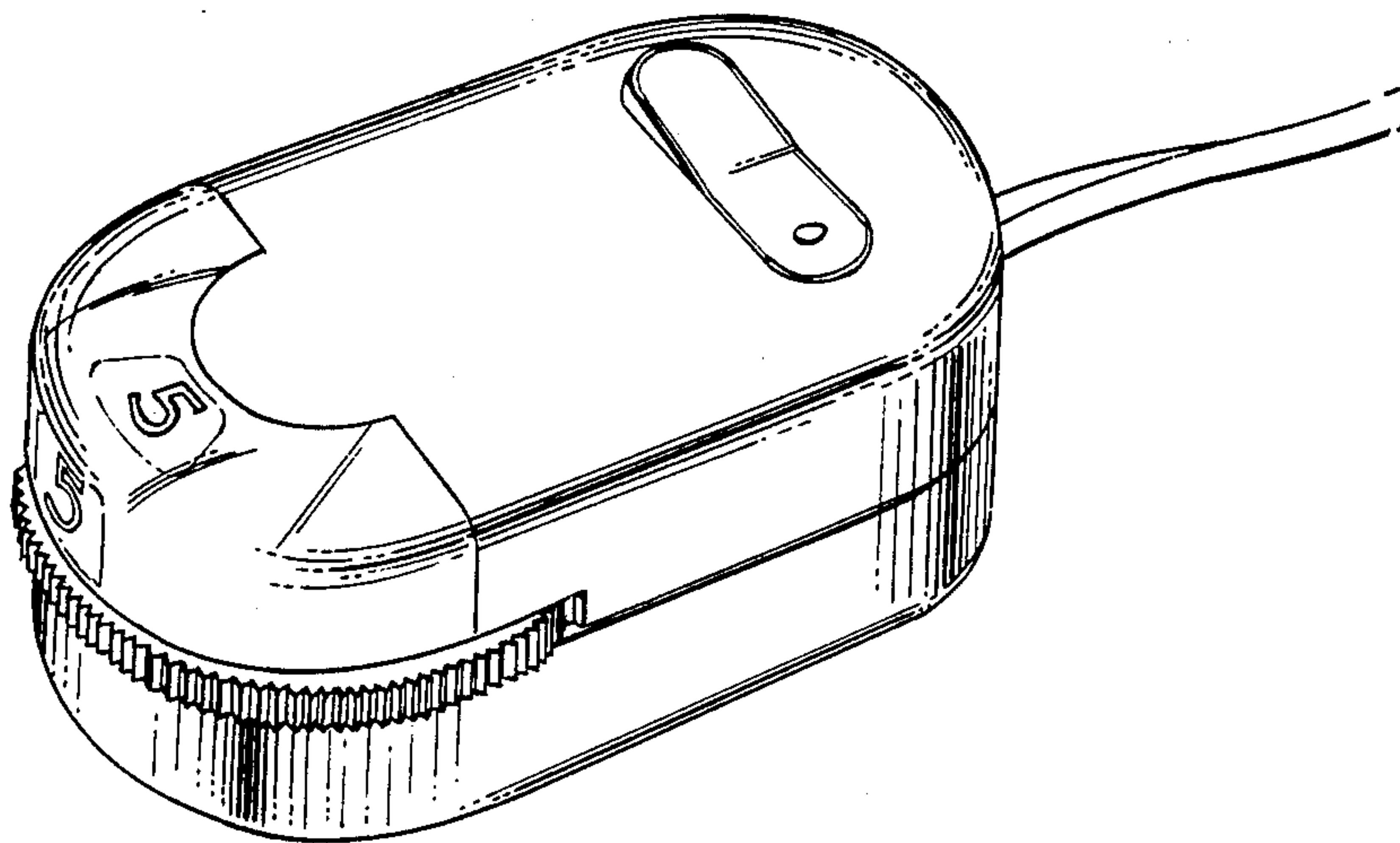

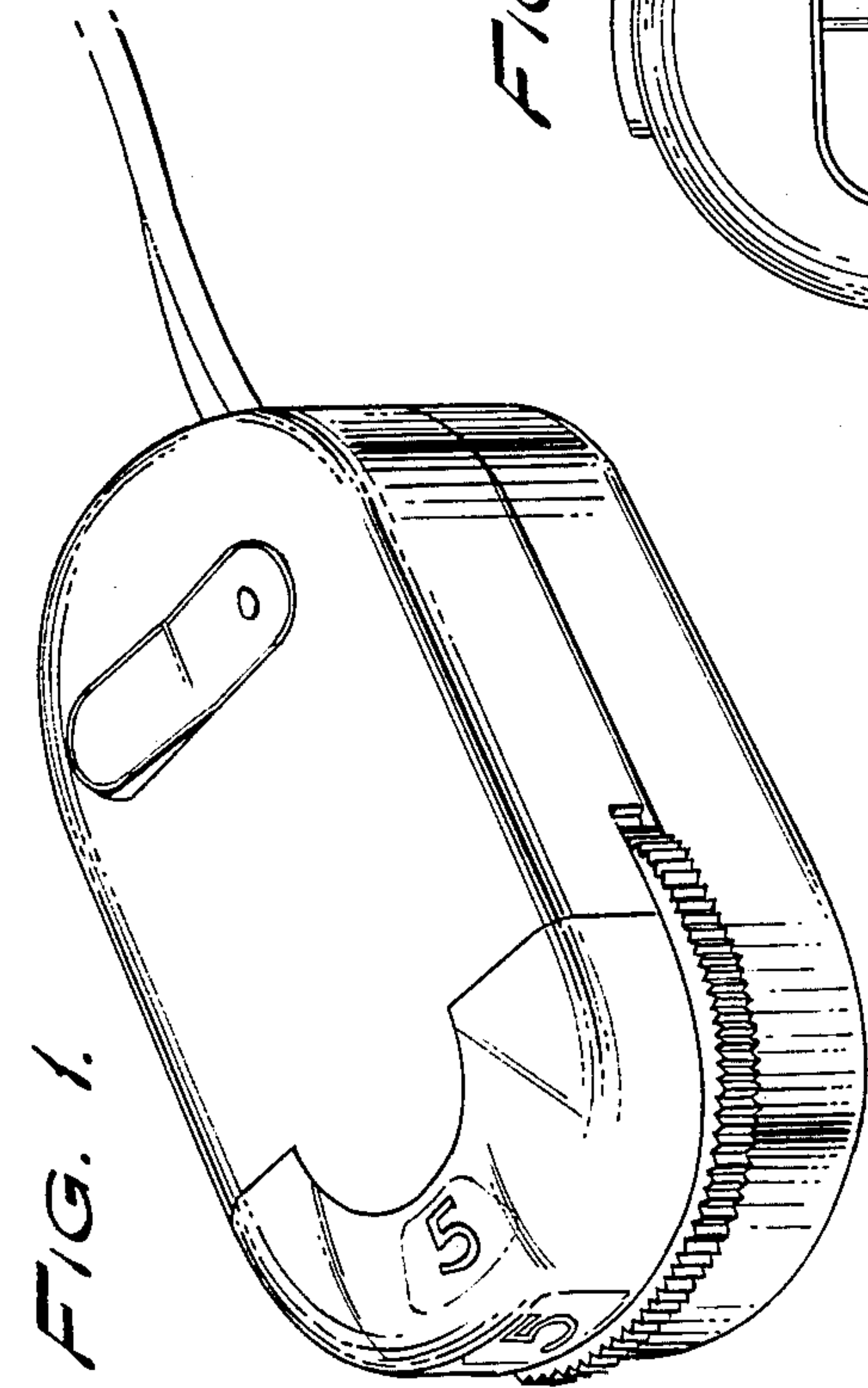

FIG. 1.

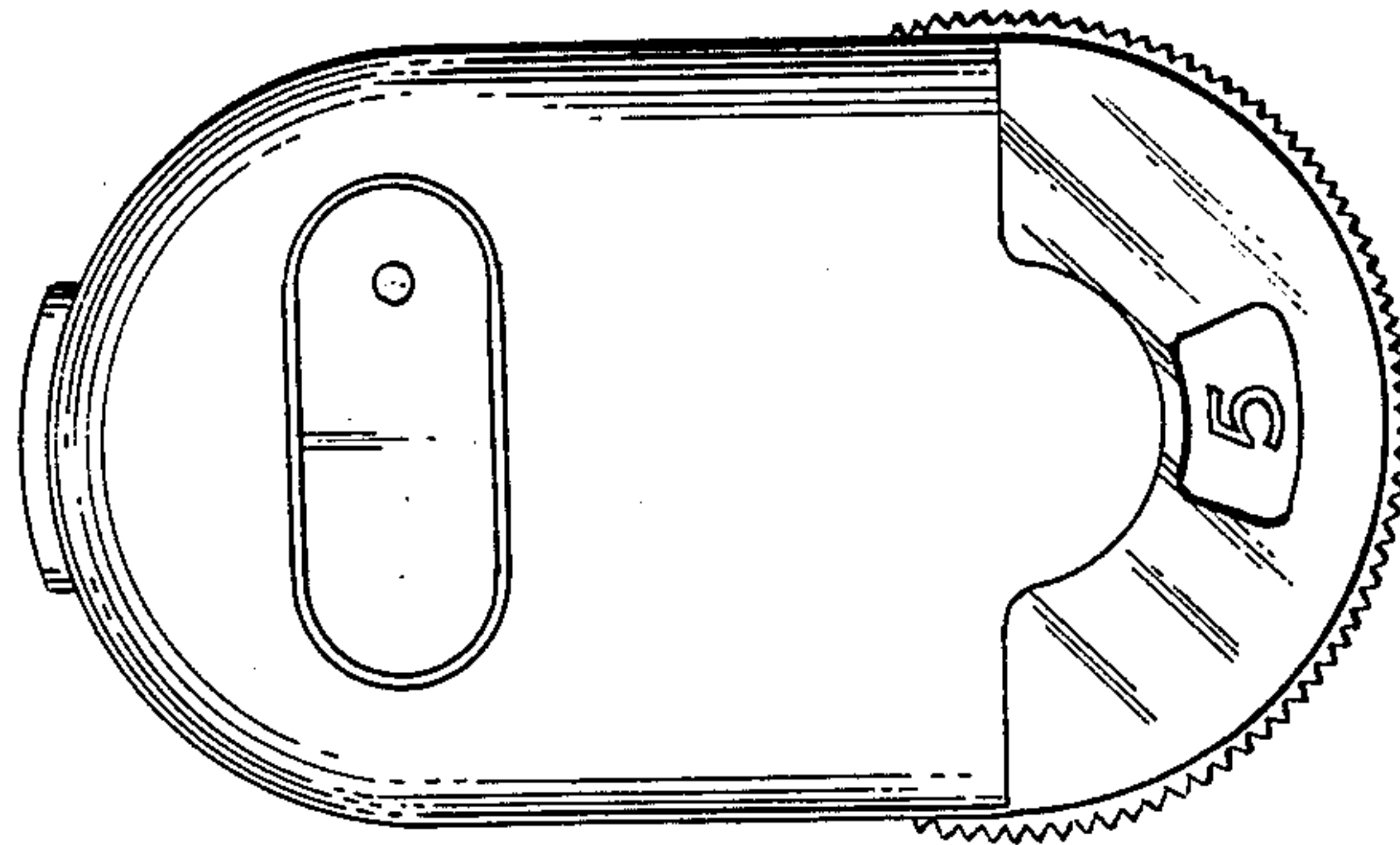

FIG. 3.

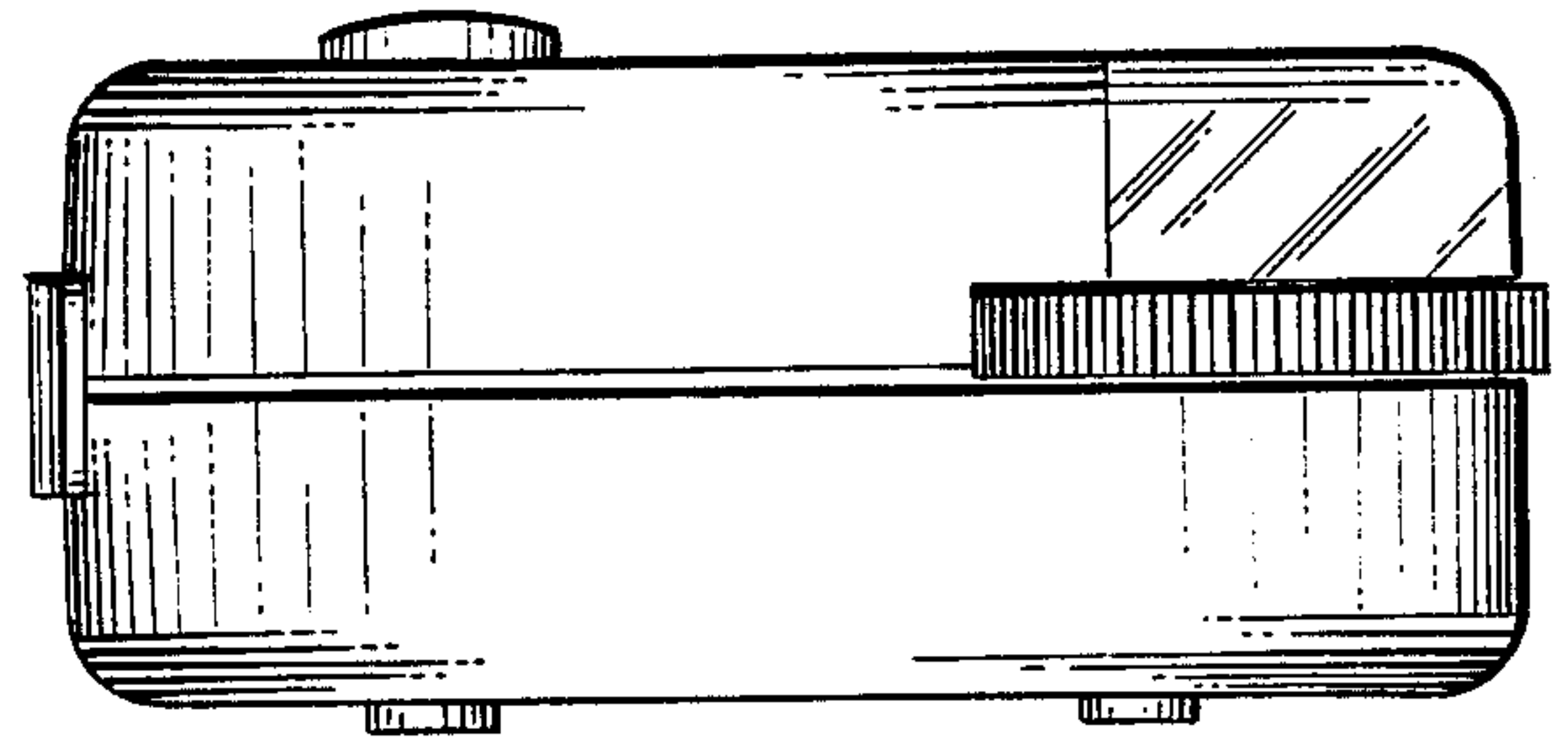

FIG. 2.

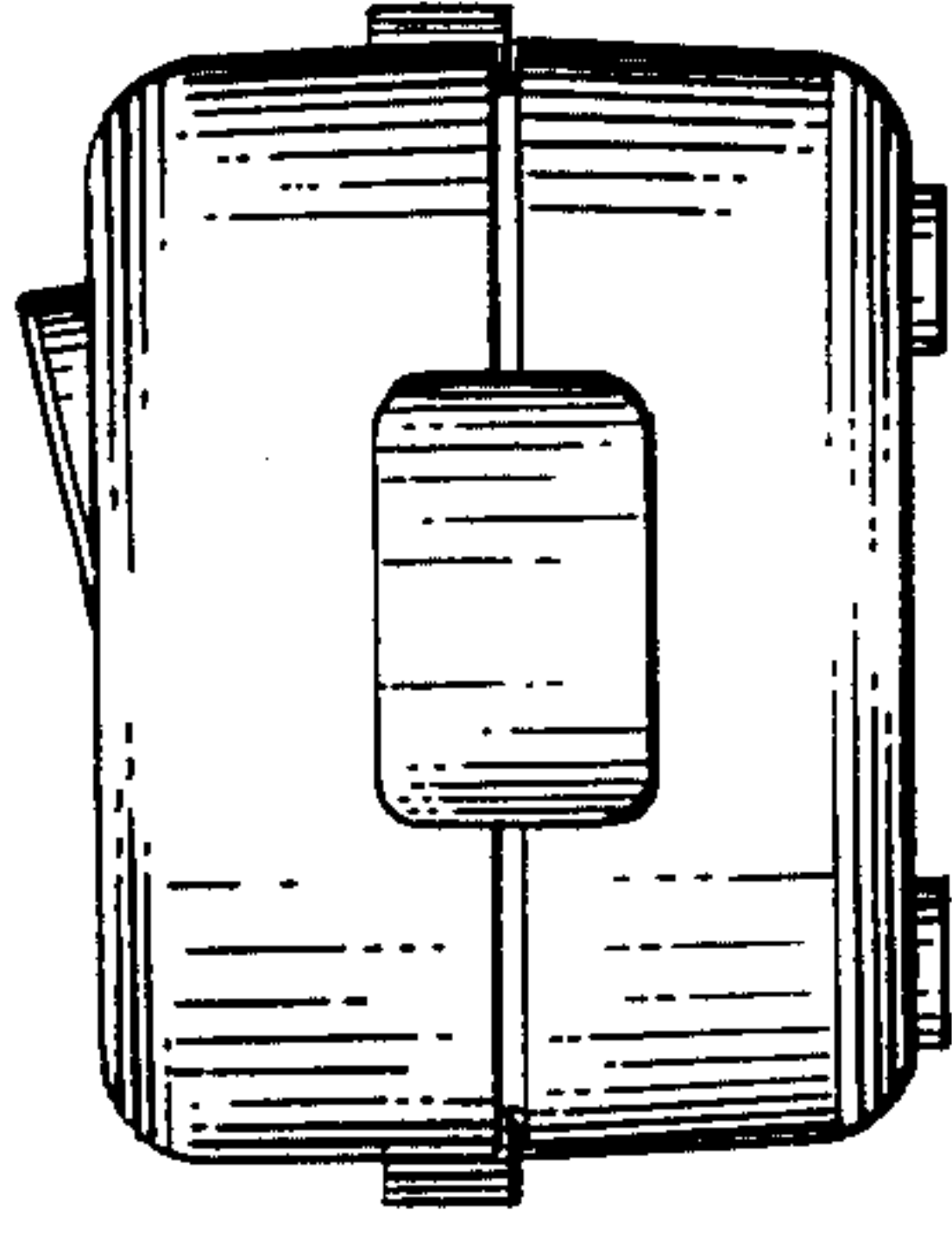

FIG. 7.

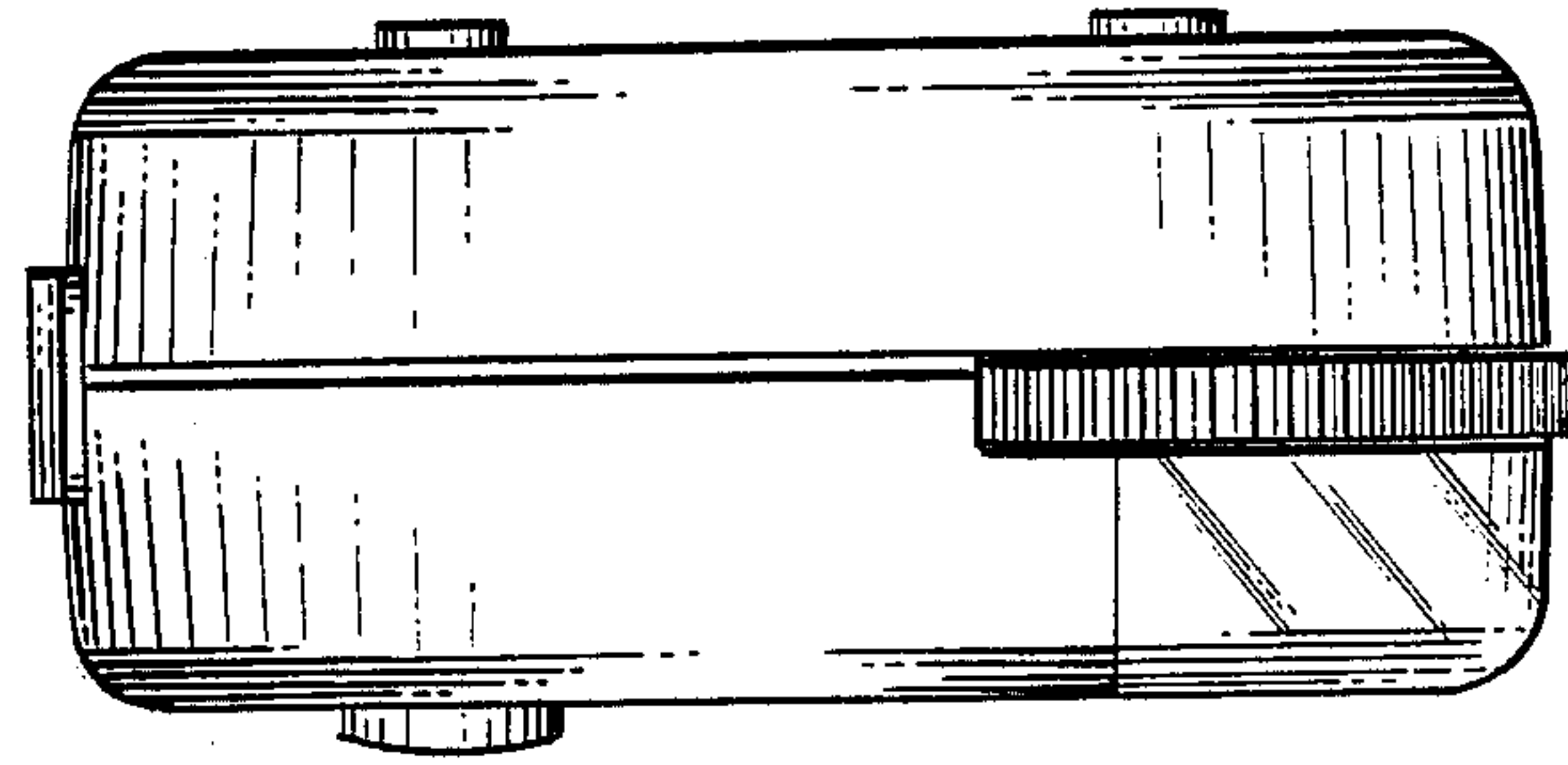

FIG. 5.

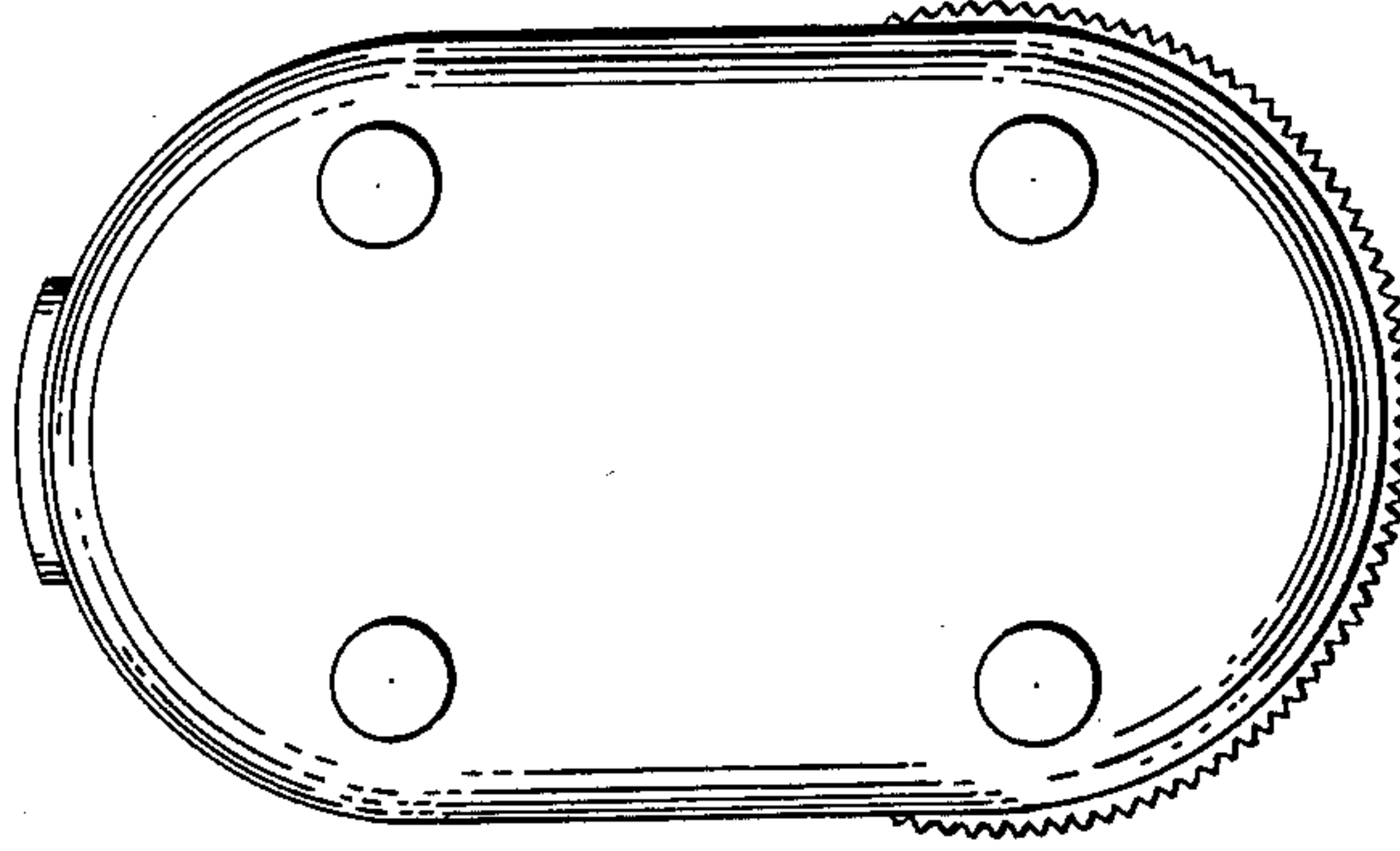

FIG. 6.

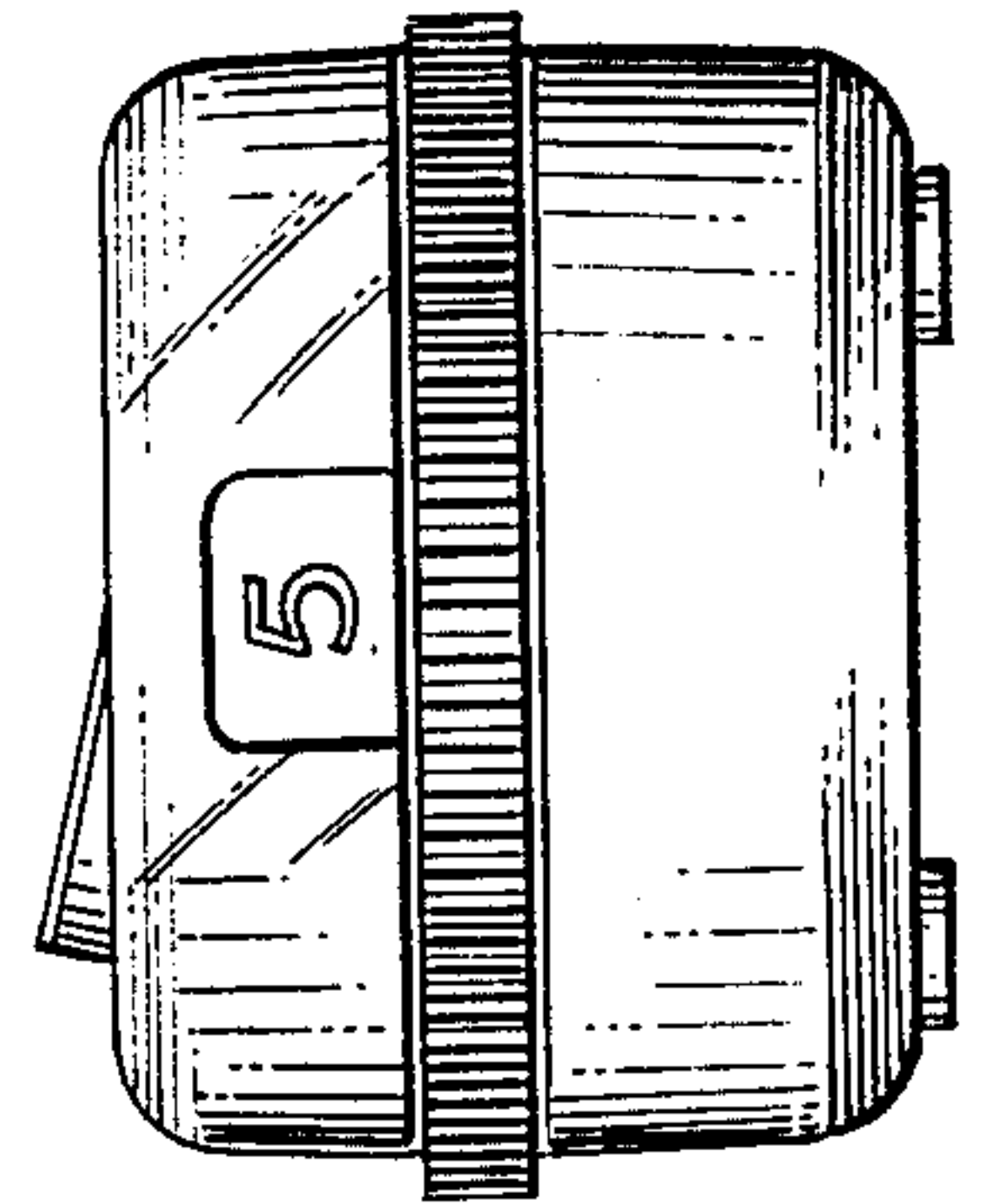

FIG. 4.