

[54] SHOE OUTSOLE

[75] Inventor: Tuan Le, New York, N.Y.

[73] Assignee: Reebok International Ltd., Canton, Mass.

[**] Term: 14 Years

[21] Appl. No.: 254,124

[22] Filed: Oct. 6, 1988

[52] U.S. Cl. D2/320

[58] Field of Search D2/264, 265, 274, 308-314, D2/317-322; 36/3 B, 15, 25 R, 28, 29, 32 R, 32 A, 43, 44, 59 R, 59 C, 102-106, 112-116, 132, 136

[56] References Cited

U.S. PATENT DOCUMENTS

| | | | |
|------------|---------|-------------------|---------|
| D. 294,424 | 3/1988 | Brown et al. | D2/320 |
| D. 294,425 | 3/1988 | Le | D2/320 |
| D. 297,682 | 9/1988 | Le | D2/320 |
| 1,528,782 | 3/1925 | Perry . | |
| 2,394,454 | 2/1946 | Kappeler | 36/59 C |
| 2,683,317 | 7/1954 | Sprigg | 36/32 R |
| 4,060,917 | 12/1977 | Canale | 36/59 C |

FOREIGN PATENT DOCUMENTS

280453 4/1952 Switzerland 36/59 C

OTHER PUBLICATIONS

Boot & Shoe Recorder, 4/15/62, p. 15-Sole at top left. Men's Wear, 8/20/71, p. 98-Sole at top left.

Primary Examiner—Louis S. Zarfes
Attorney, Agent, or Firm—Saidman, Sterne, Kessler & Goldstein

[57] CLAIM

The ornamental design for a shoe sole, as shown and described.

DESCRIPTION

FIG. 1 is a left side elevational view of a shoe sole showing my new design; FIG. 2 is a right side elevational view thereof; FIG. 3 is a bottom plan view thereof; FIG. 4 is a front elevational view thereof; and FIG. 5 is a rear elevational view thereof. The broken line showing of a shoe upper in FIGS. 1-5 and the area within are environmental only and form no part of the claimed design.

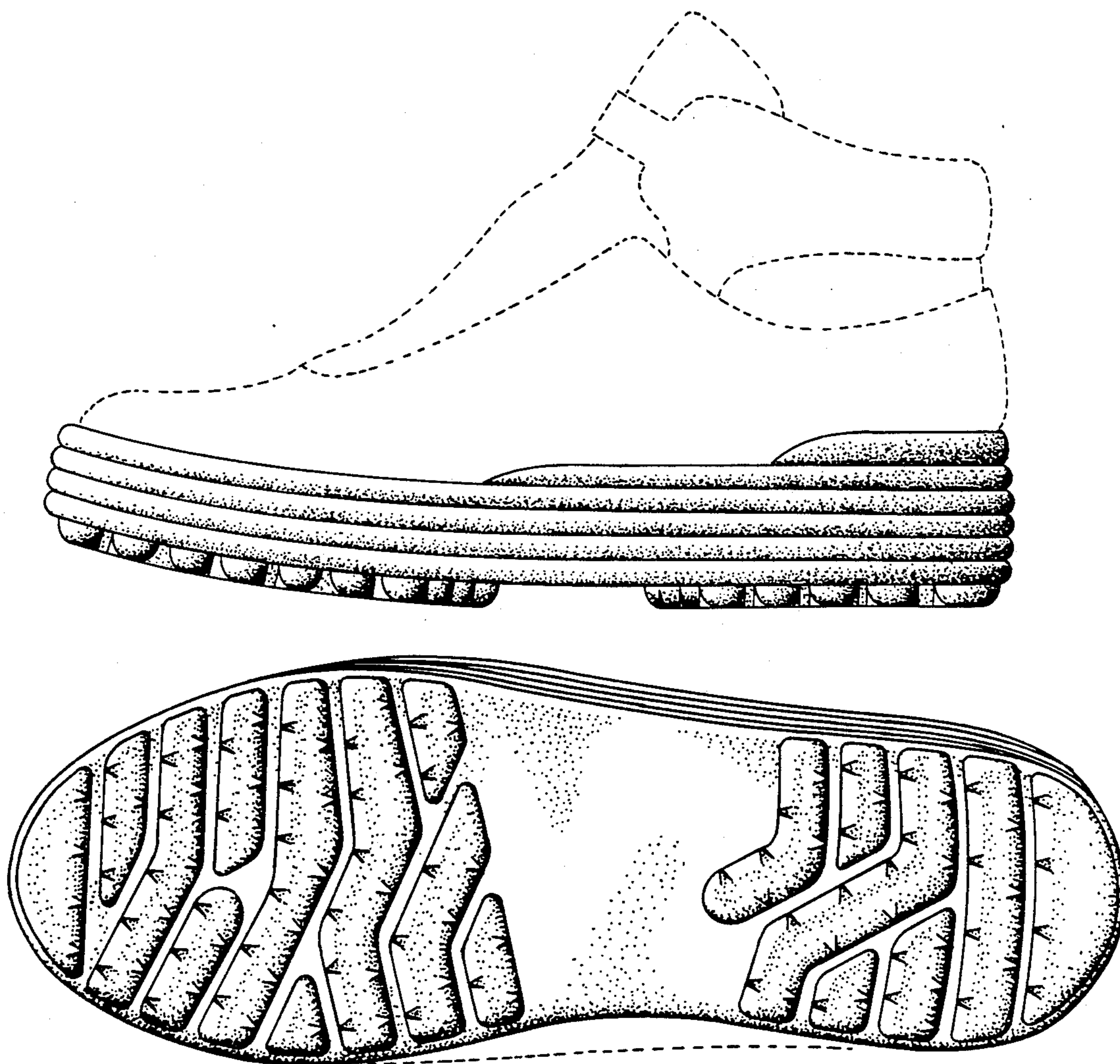

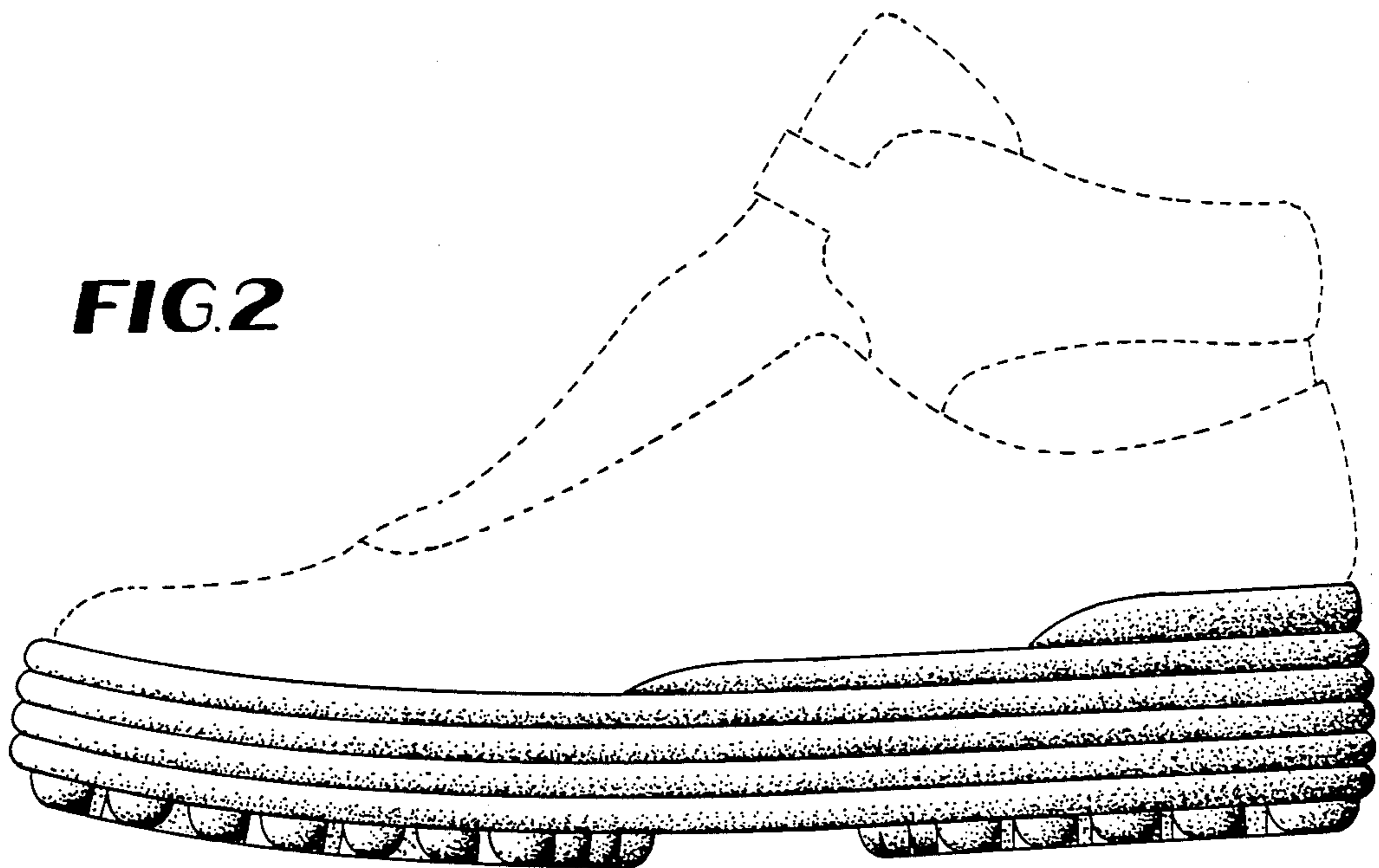
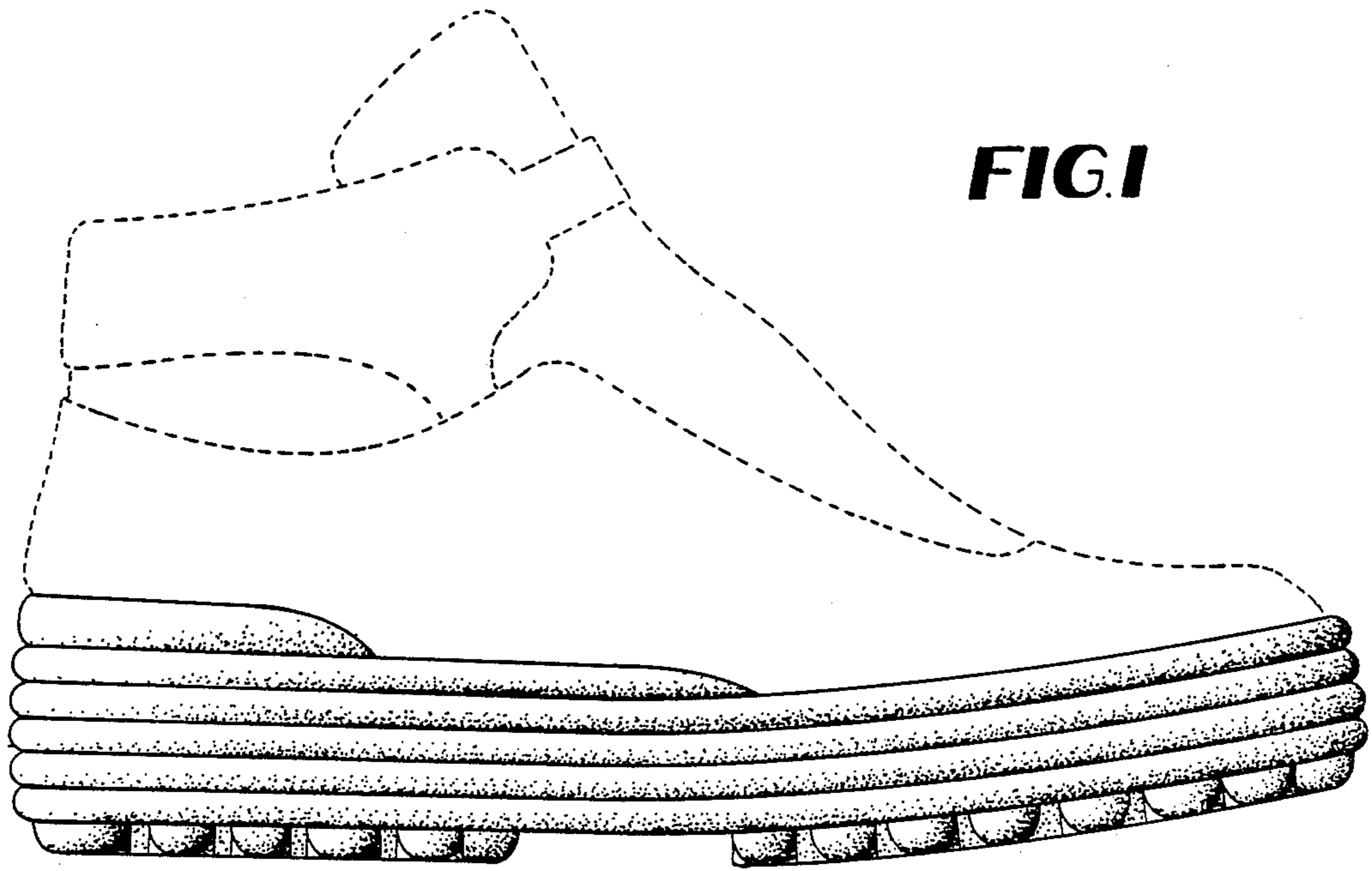

FIG. 3

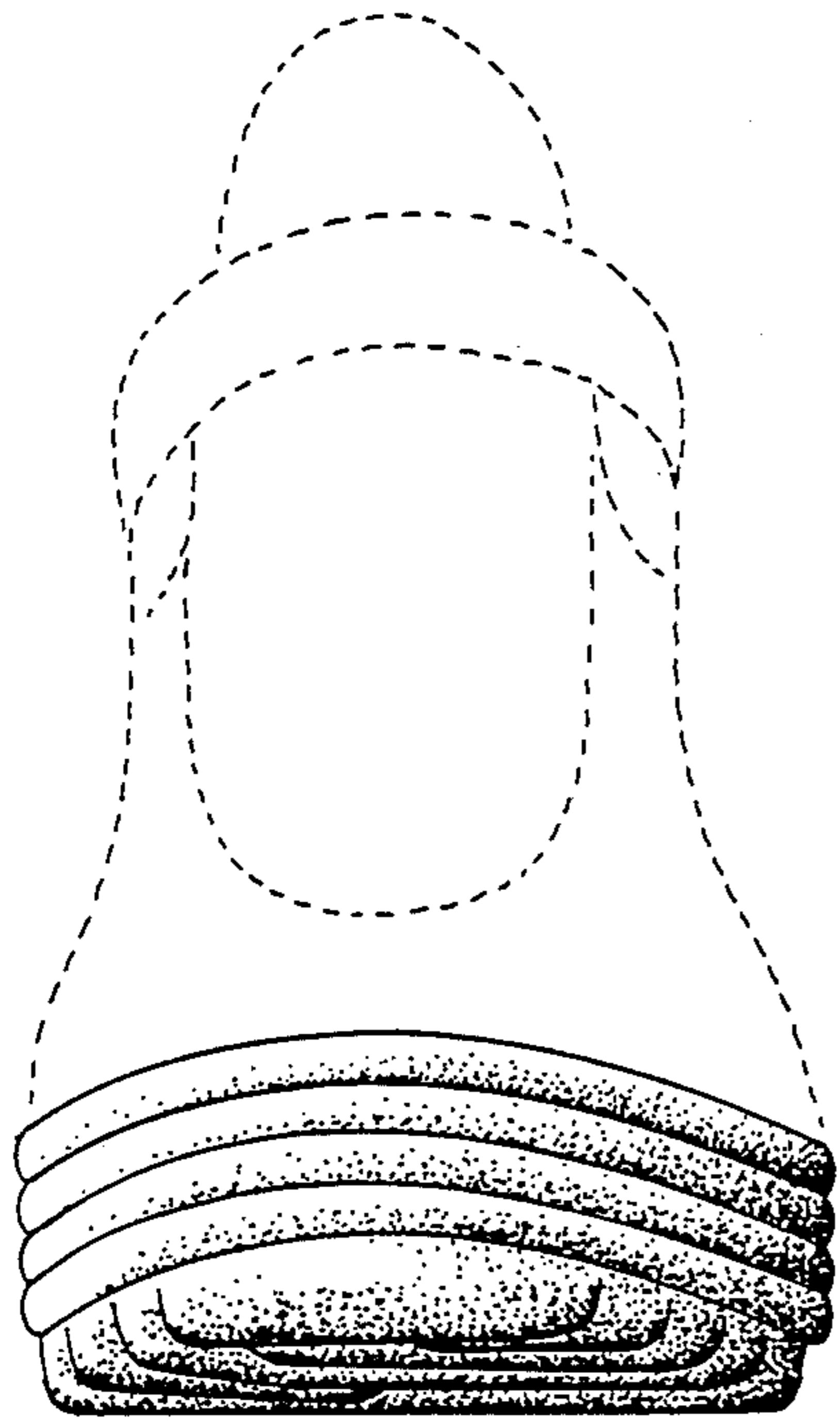
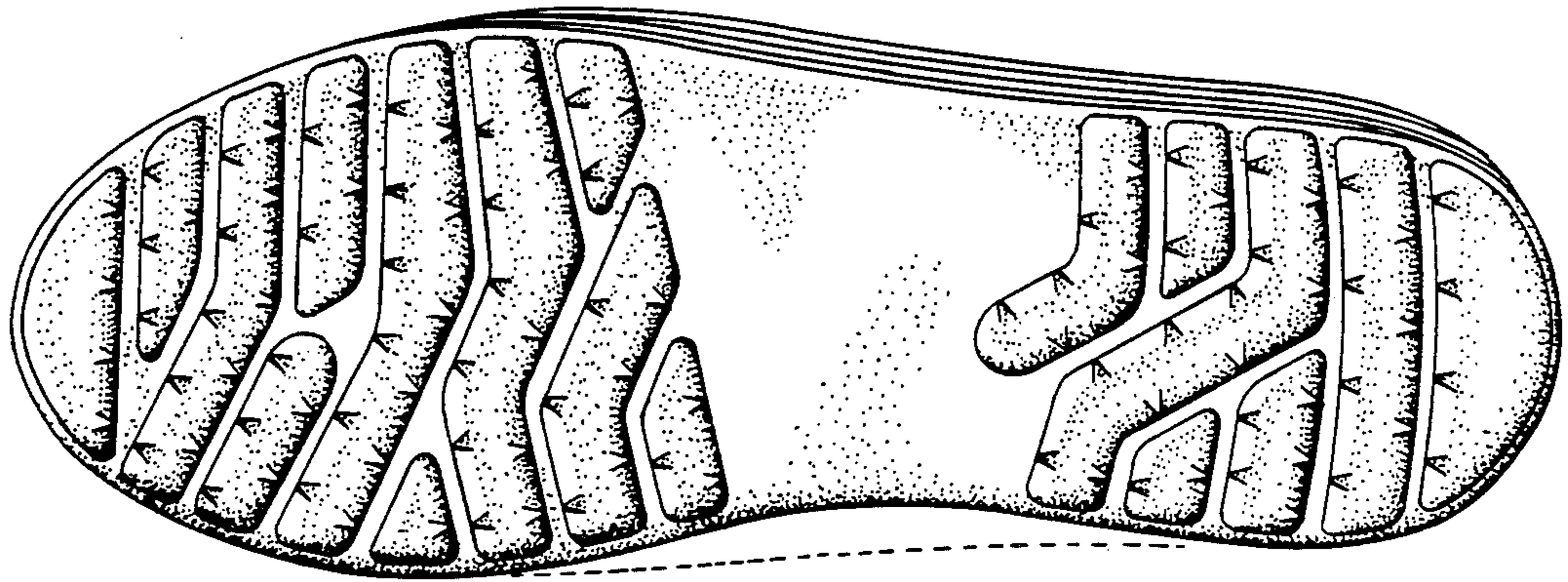

FIG. 4

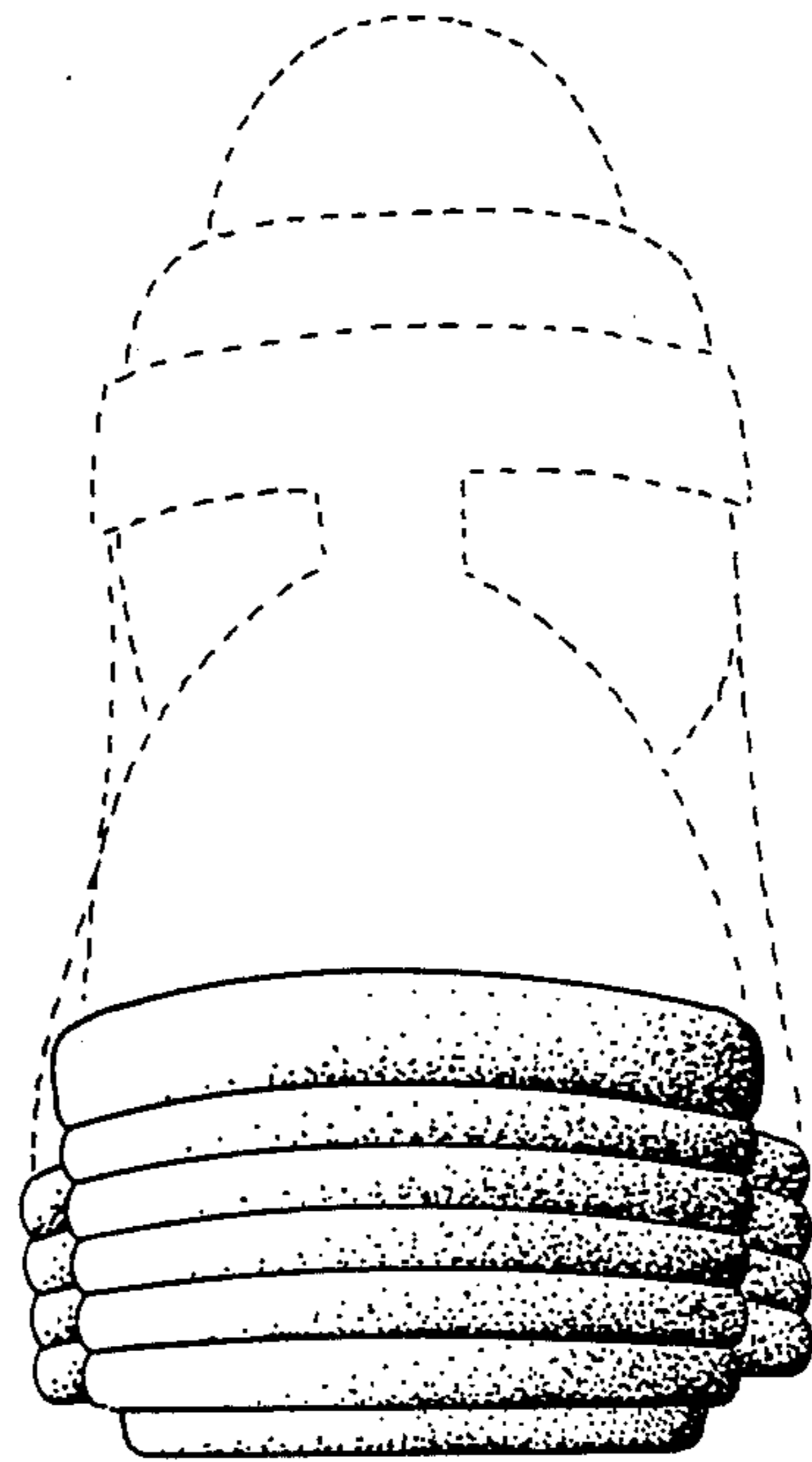

FIG. 5