

[54] SHOE SOLE

[75] Inventor: Yoshiaki Hase, Akashi, Japan

[73] Assignee: Asics Corporation, Kobe, Japan

[**] Term: 14 Years

[21] Appl. No.: 870,693

[22] Filed: Jun. 4, 1986

[30] Foreign Application Priority Data

Dec. 27, 1985 [JP] Japan 60-54422

[52] U.S. Cl. D2/320

[58] Field of Search D2/264, 265, 274, 308-314, D2/317-321; 36/25 R, 28, 29, 32 R, 43, 59 R, 59 C, 103, 106, 114, 132, 136

[56] References Cited

U.S. PATENT DOCUMENTS

- D. 285,023 8/1986 Tong et al. D2/320
- D. 285,984 10/1986 Tong et al. D2/320

- D. 287,784 1/1987 Tong et al. D2/320
- D. 292,541 3/1987 Kelley D2/320
- D. 294,656 3/1988 Liggett et al. D2/320
- D. 295,460 5/1988 Hase et al. D2/320
- 4,550,510 11/1985 Stubblefield D2/320 X

Primary Examiner—Louis S. Zarfes
Attorney, Agent, or Firm—Oblon, Fisher, Spivak, McClelland & Maier

[57] CLAIM

The ornamental design for a shoe sole, as shown and described.

DESCRIPTION

FIG. 1 is a front elevational view of a shoe sole showing my new design;
 FIG. 2 is a rear elevational view thereof;
 FIG. 3 is a top plan view of the shoe sole;
 FIG. 4 is a bottom plan view of the shoe sole;
 FIG. 5 is a left side elevational view thereof;
 FIG. 6 is a right side elevational view thereof;
 FIG. 7 is a sectional view taken on lines 7—7 of FIG. 1.

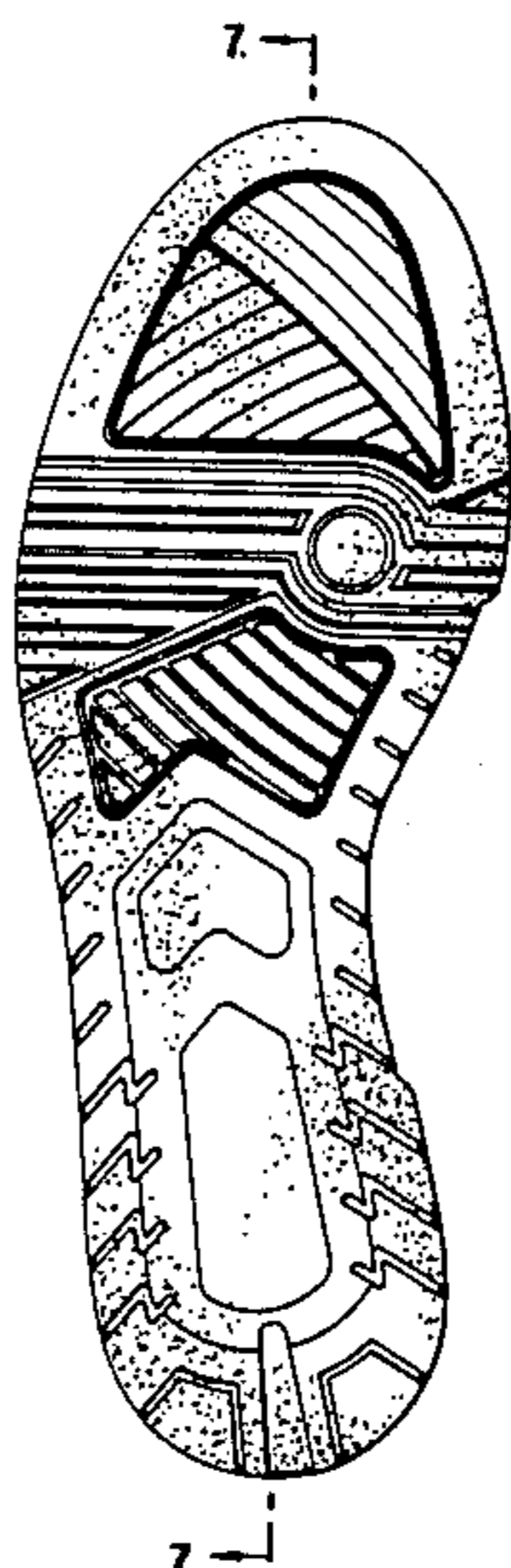

Fig. 1

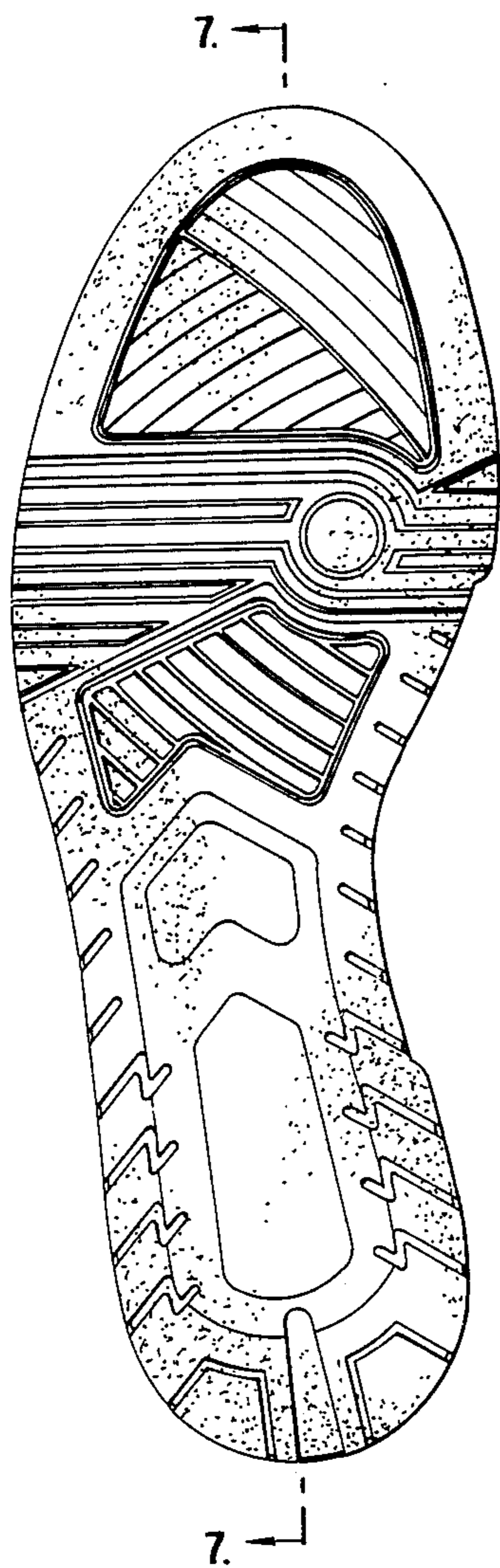

Fig. 2

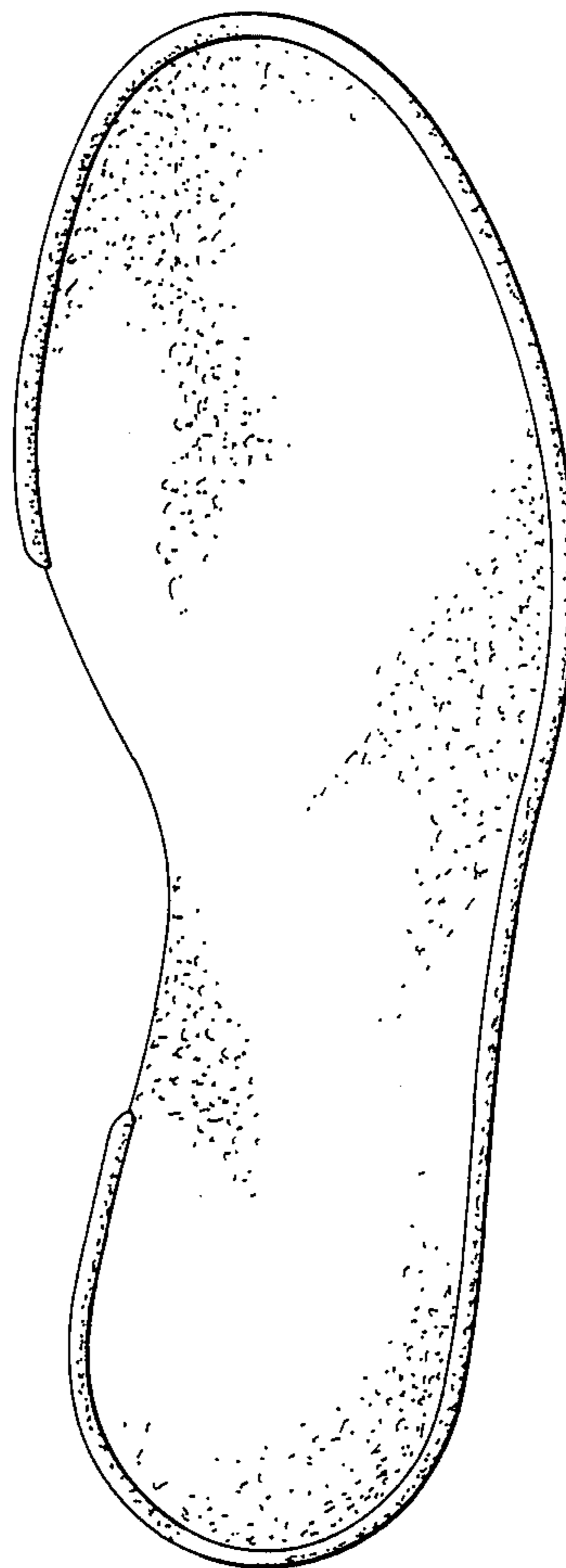

Fig. 3

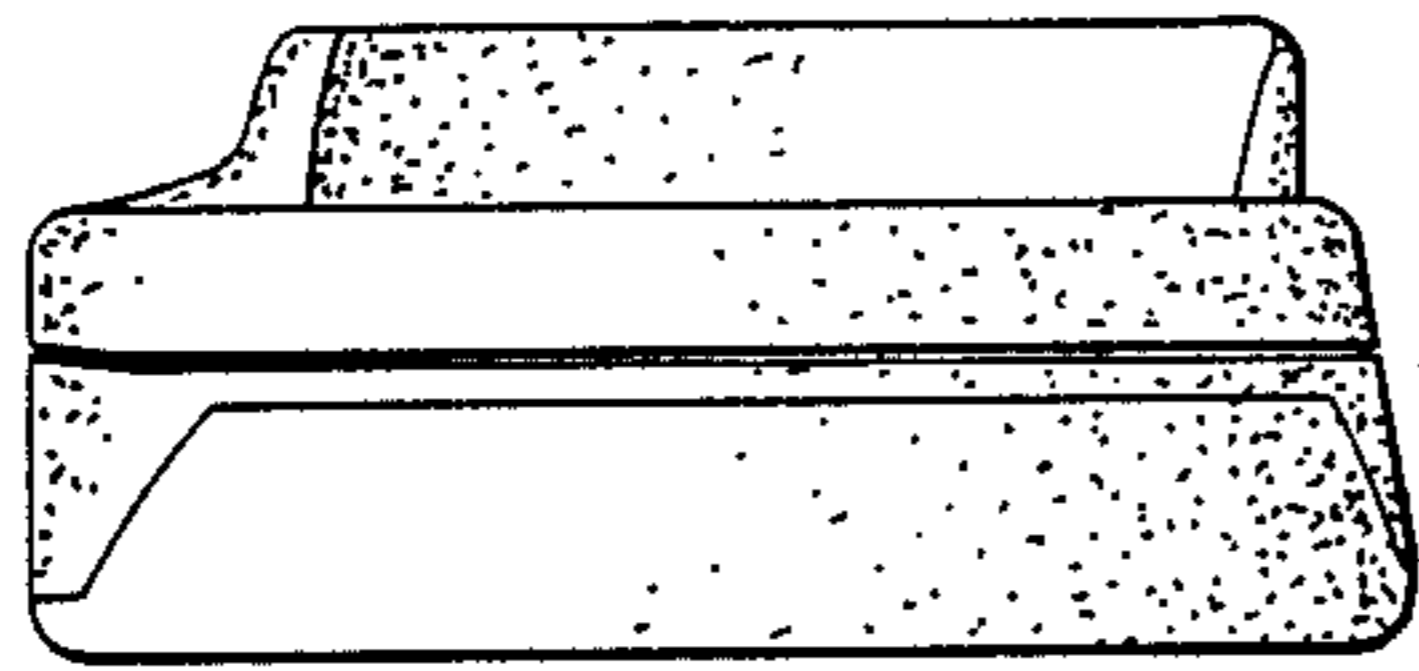

Fig. 4

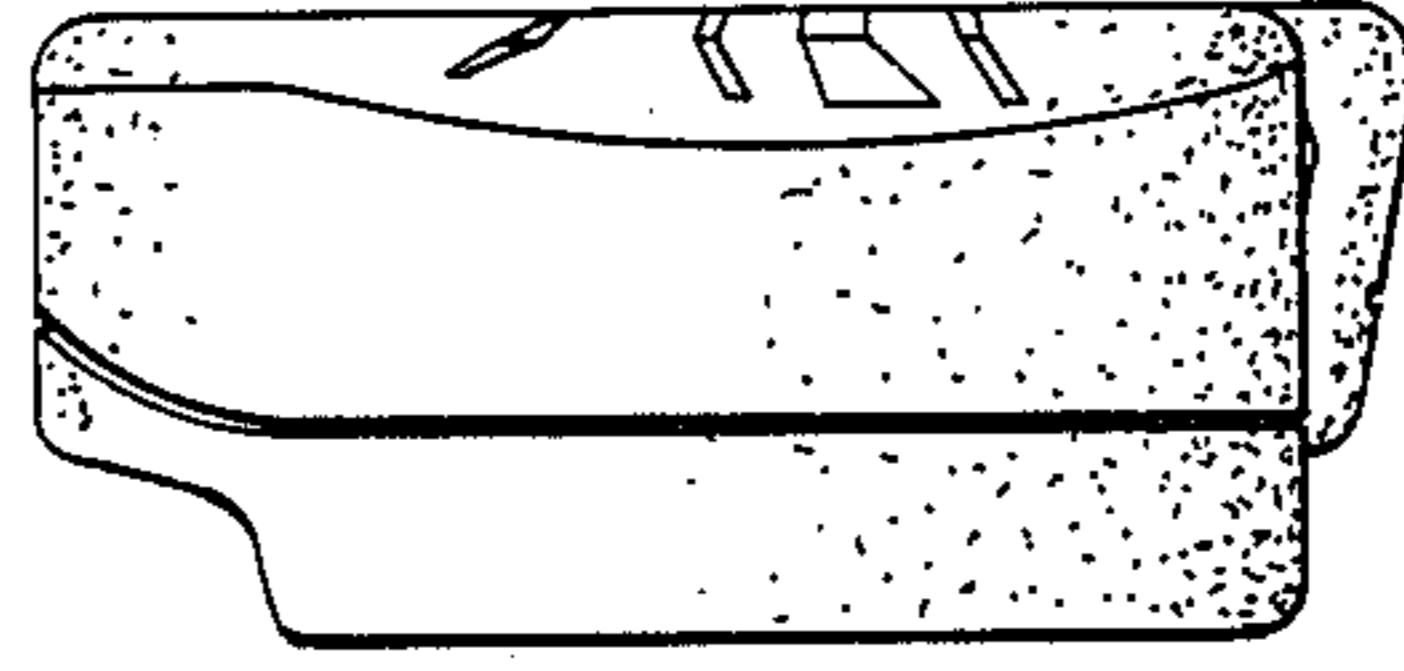

Fig. 5

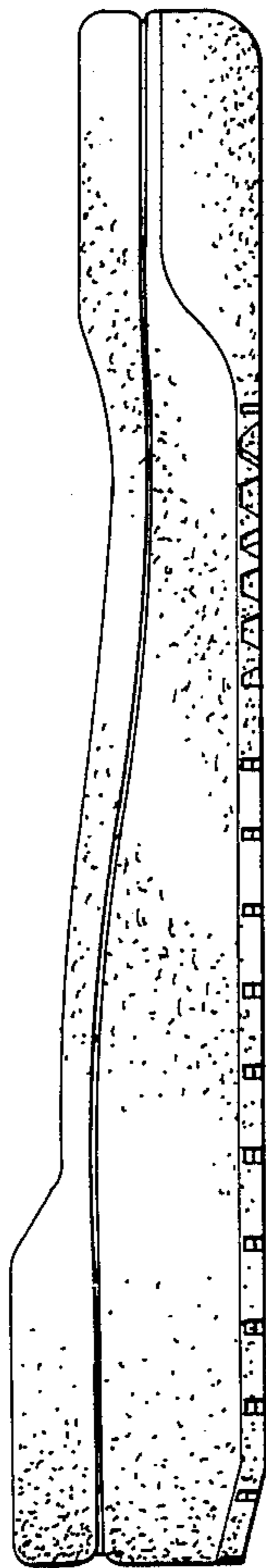

Fig. 6

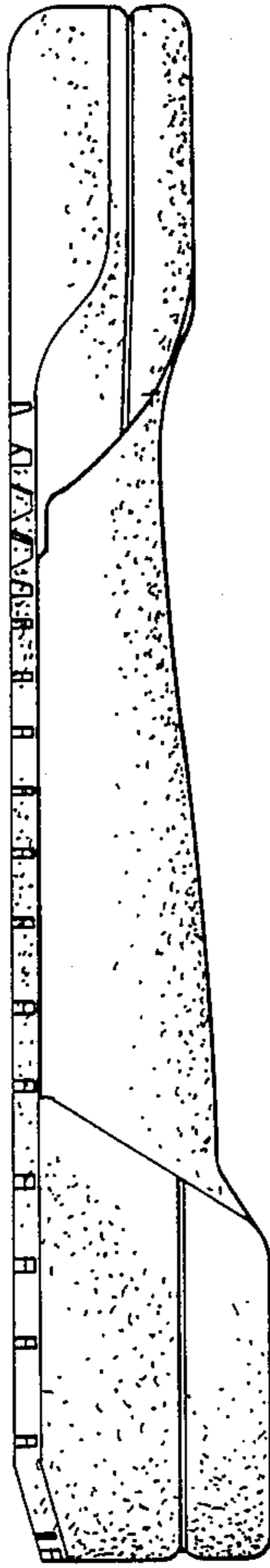

Fig. 7

