

- [54] ELEMENT OF A SHOE UPPER
- [75] Inventor: Paul D. Brown, Hingham, Mass.
- [73] Assignee: Reebok International Ltd., Canton, Mass.
- [\*\*] Term: 14 Years
- [21] Appl. No.: 93,689
- [22] Filed: Sep. 8, 1987
- [52] U.S. Cl. .... D2/314
- [58] Field of Search ..... D2/264, 265, 268, 269, D2/271, 272, 278, 308-315, 326-328; 36/11, 45, 50, 53, 83, 84, 102-104, 106, 112-114, 132, 136

2,356,490	8/1944	Crotty .....	36/45
4,222,183	9/1980	Haddox .....	36/114

OTHER PUBLICATIONS

Footwear News, Monday, 11/3/86, p. 23-Converse Conveyor.  
 Footwear News, 5/26/86, Reebok advertising supplement, Lateral/Medial Support Strap inset at right p. 3.  
*Primary Examiner*—Louis S. Zarfes  
*Attorney, Agent, or Firm*—Saidman, Sterne, Kessler & Goldstein

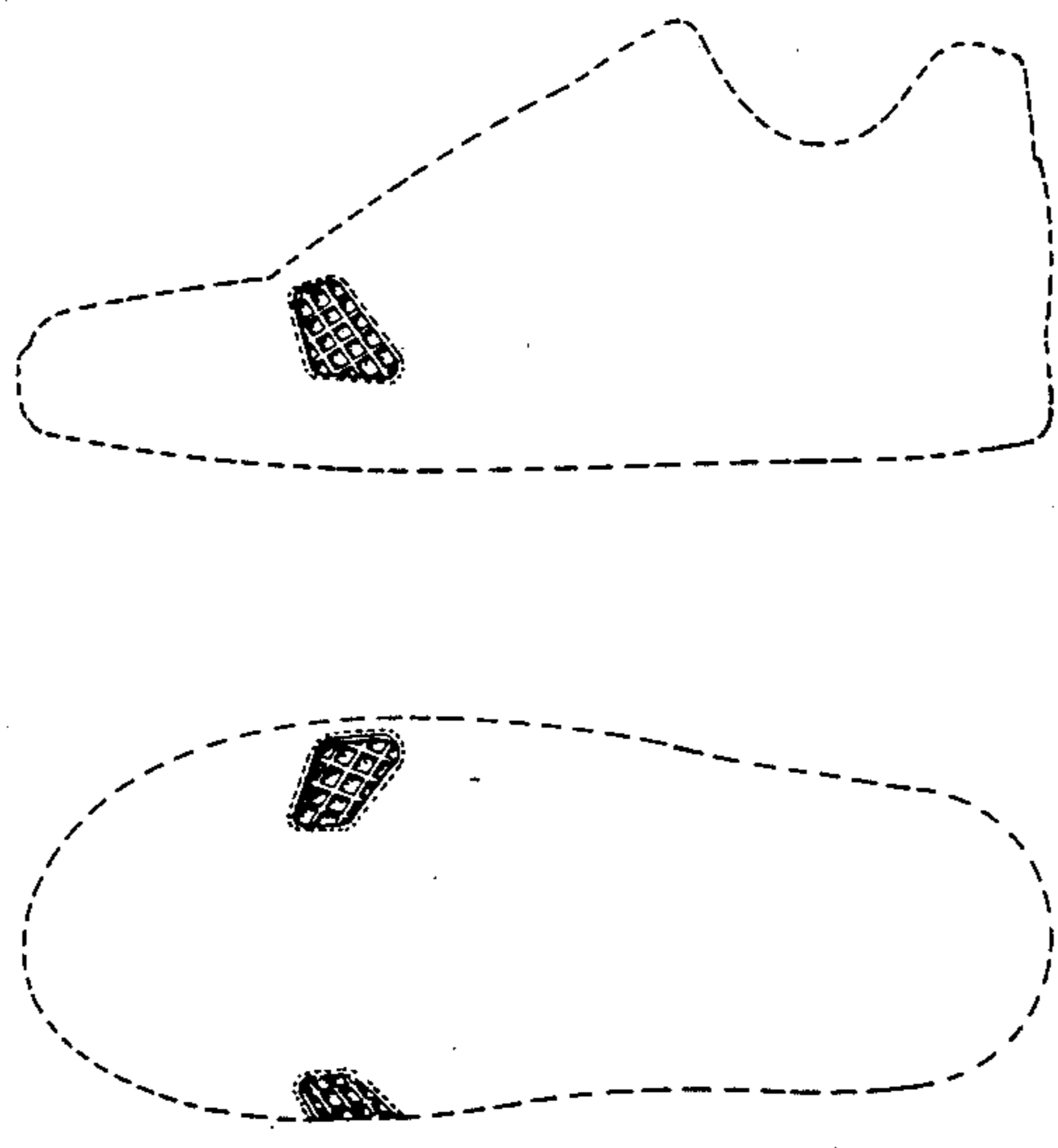
CLAIM

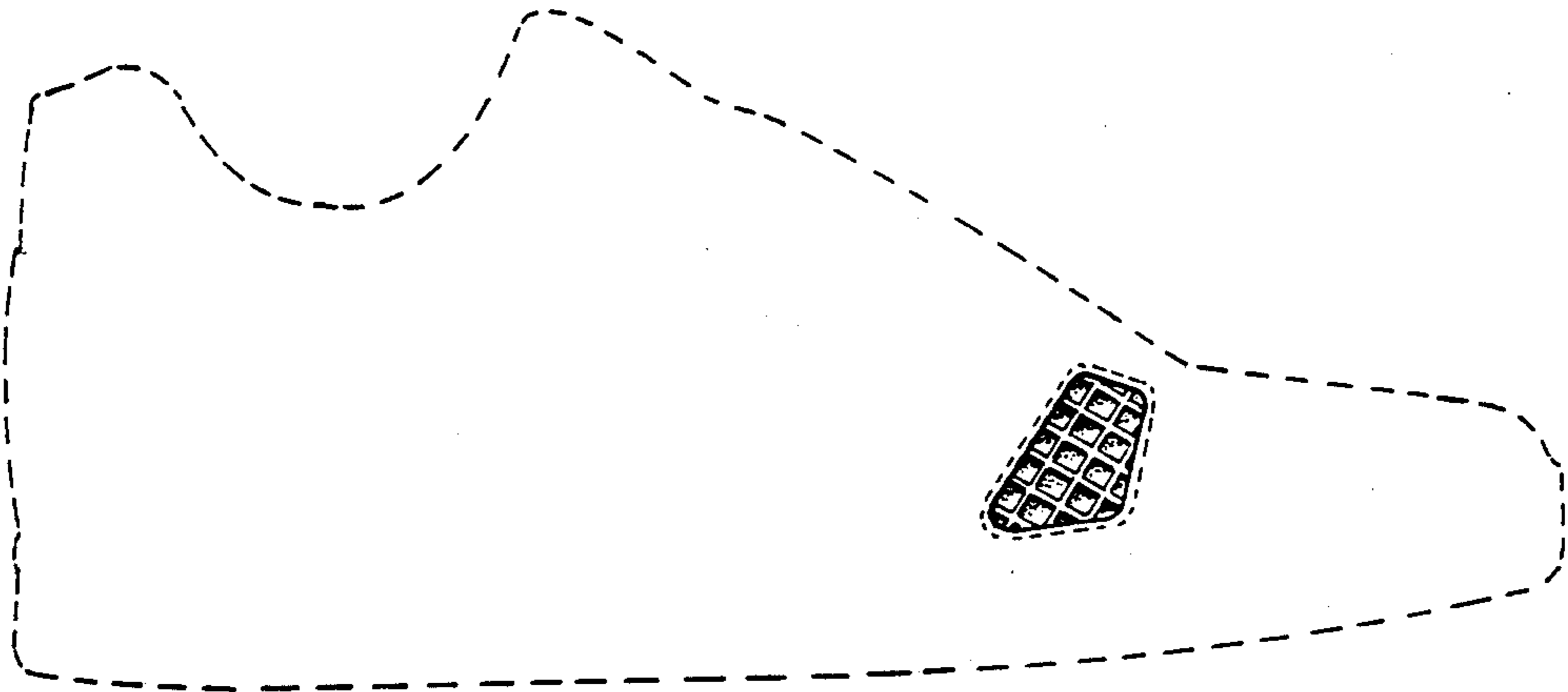
[57] The ornamental design for an element of a shoe upper, as shown and described.

DESCRIPTION

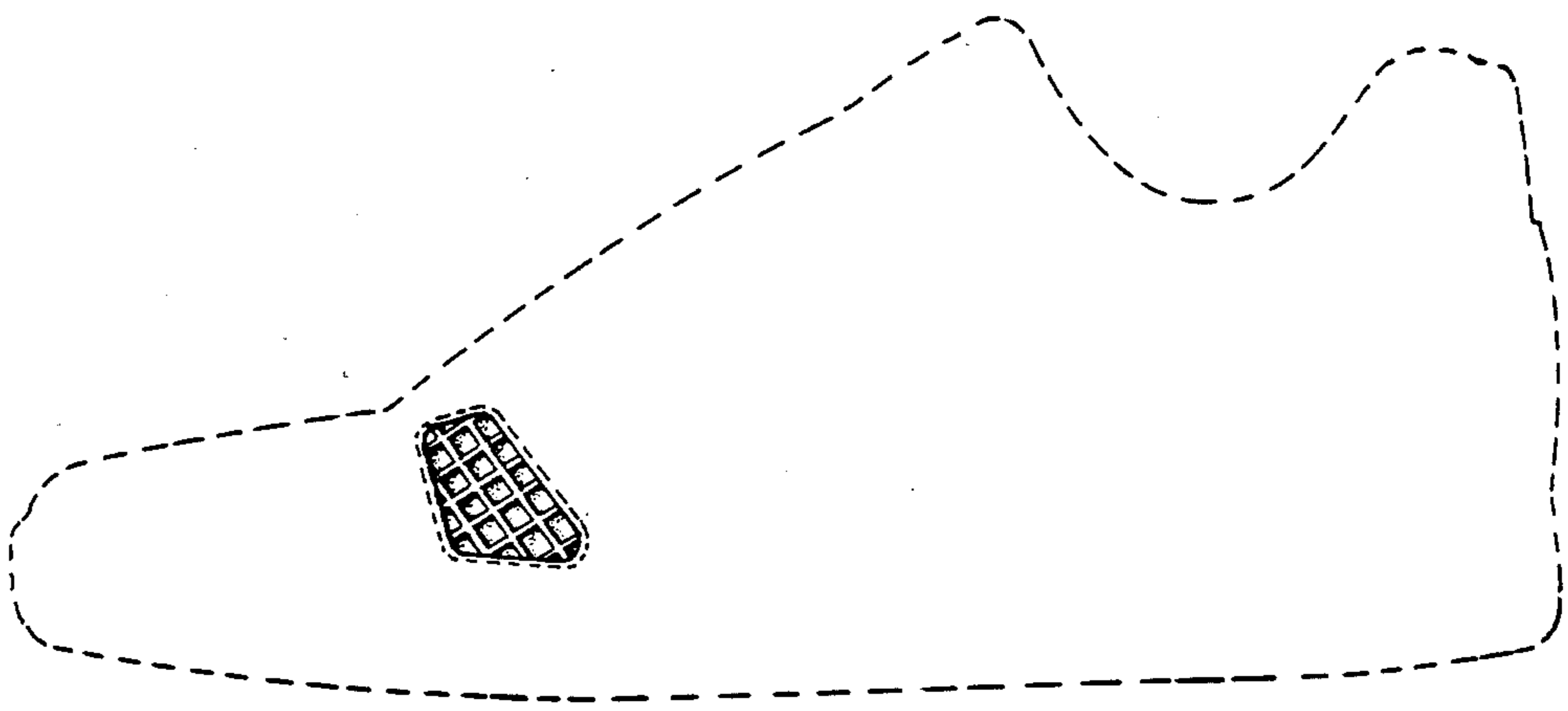
FIG. 1 is a left side elevational view of a shoe showing my new design;  
 FIG. 2 is a right side elevational view thereof;  
 FIG. 3 is a top plan view thereof.  
 The broken line showing of a shoe in FIGS. 1-3 is environmental only and forms no part of the claimed design.

- [56] **References Cited**
- U.S. PATENT DOCUMENTS**
- D. 47,238 4/1915 Miller .
- D. 63,719 1/1924 Kezy .
- D. 94,265 1/1935 Freeman .
- D. 99,883 6/1936 Miller ..... D2/288
- D. 265,016 6/1982 Haddox ..... D2/310
- D. 269,222 6/1983 Olivieri ..... D2/309
- D. 272,963 3/1984 Muller et al. .... D2/310
- 296,495 4/1884 Williamson .

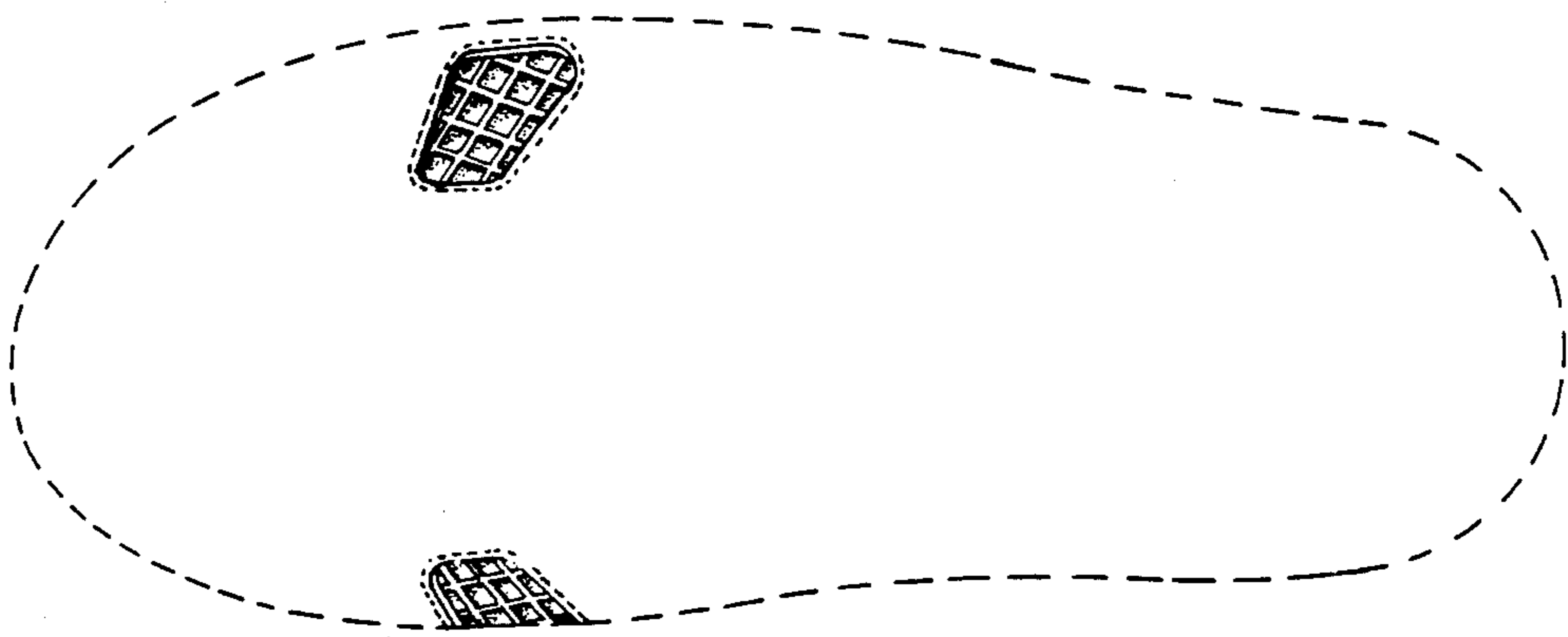




**FIG. 1**



**FIG. 2**



**FIG. 3**