

[54] MULTIPLE OUTLET ELECTRICAL RECEPTACLE

[76] Inventor: Chung-Jang Wang, No. 3, Pei Chuang Rd., Shen Kang Hsiang, Taichung Hsien, Taiwan

[**] Term: 14 Years

[21] Appl. No.: 891,366

[22] Filed: Jul. 28, 1986

[30] Foreign Application Priority Data

Feb. 18, 1986 [TW] Taiwan 75300803

[52] U.S. Cl. D13/30

[58] Field of Search D13/11, 12, 18-31, D13/40; 174/67; 439/577, 622, 502, 135; 361/334, 357; 220/241, 242

[56] References Cited

U.S. PATENT DOCUMENTS

- D. 195,463 6/1963 Tamarin D13/30
- D. 240,235 6/1976 Bunnell D13/30

- D. 240,236 6/1976 Bunnell D13/30
- 3,491,327 1/1970 Tait et al. 439/135

OTHER PUBLICATIONS

Hardware Age, 1-14-1960, p. 70, Vocaline "Perma Plug".

Design, Aug. 1985, p. 70, Modular Pedestal Units by Thomas & Betts.

Primary Examiner—Susan J. Lucas

Assistant Examiner—Clare E. Heflin

[57] CLAIM

The ornamental design for multiple outlet electrical receptacle, as shown and described.

DESCRIPTION

FIG. 1 is a perspective view of multiple outlet electrical receptacle showing my new design;
 FIG. 2 is a right or left side elevational view thereof;
 FIG. 3 is a front or rear elevational view thereof;
 FIG. 4 is a top plan view thereof; and
 FIG. 5 is a bottom plan view thereof.

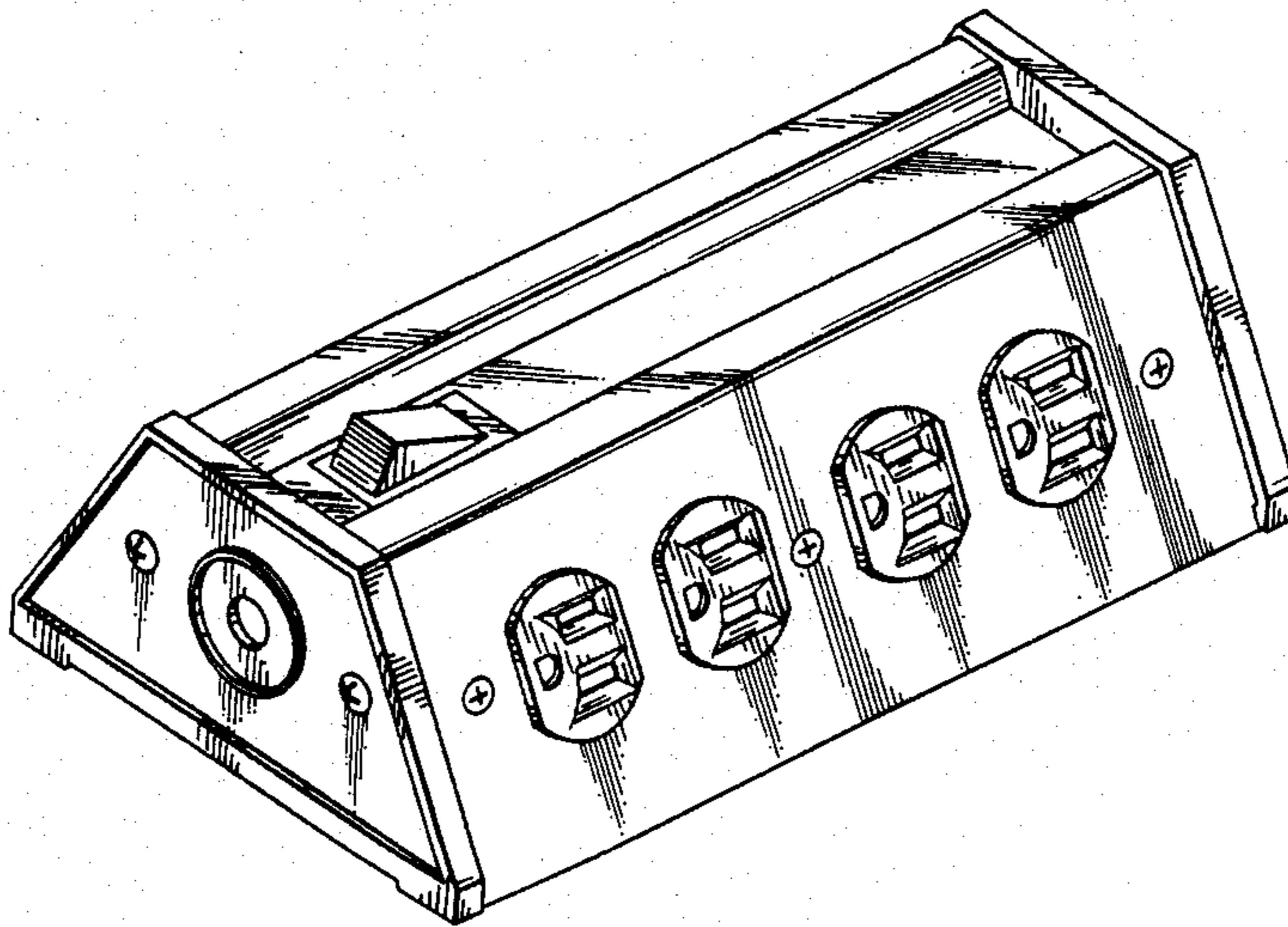

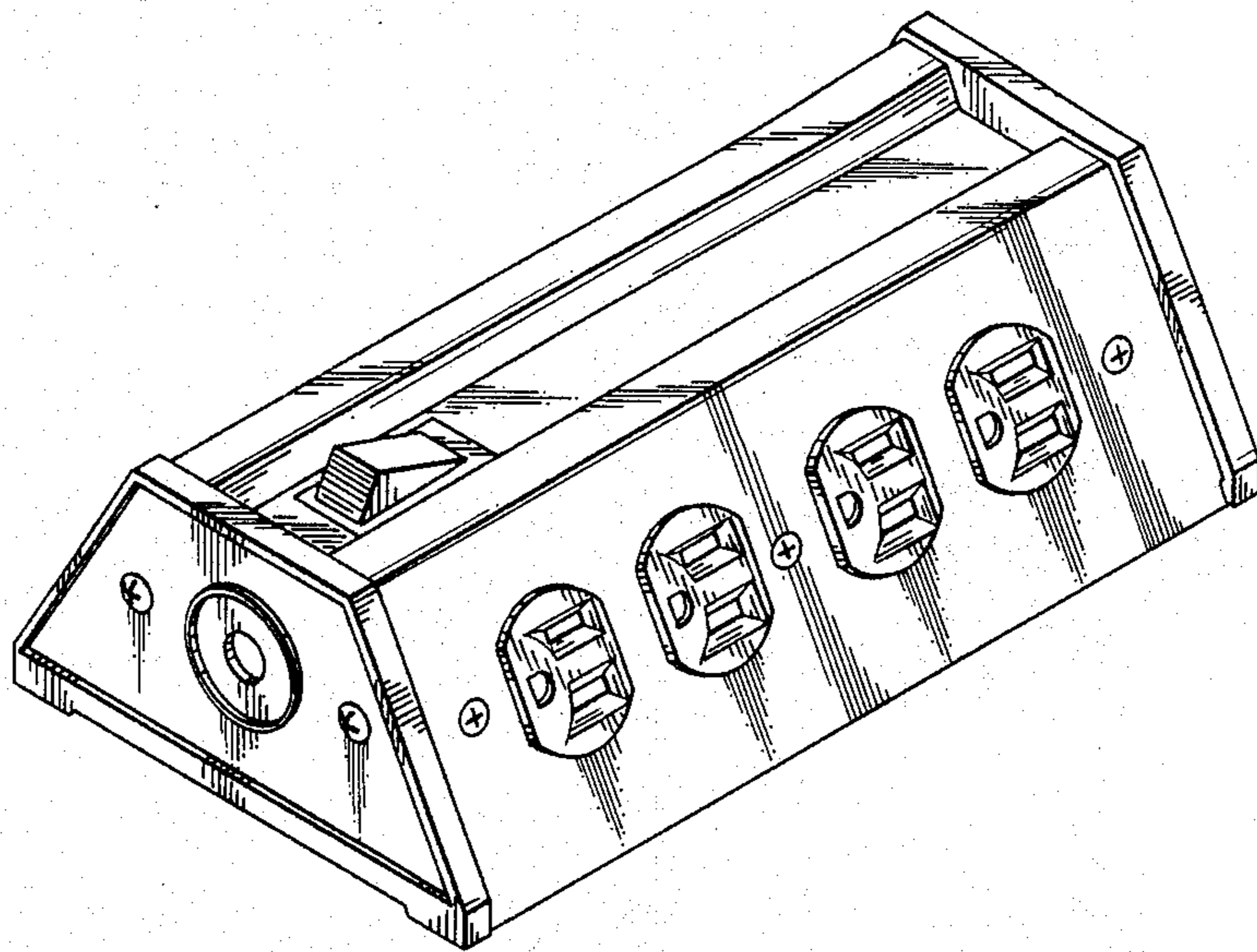

Fig. 1

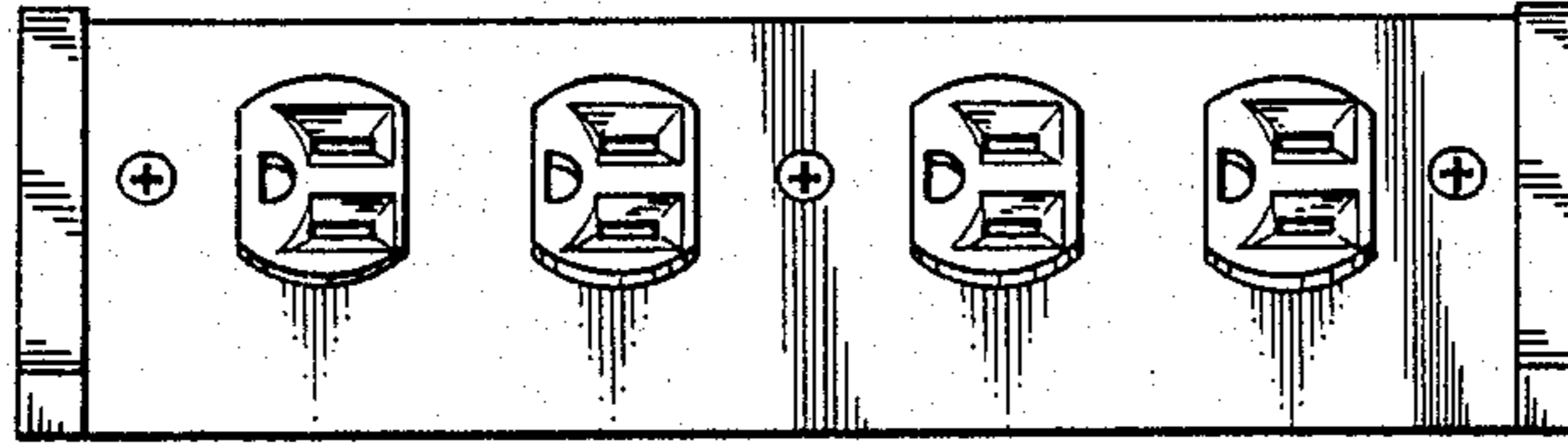

Fig. 2

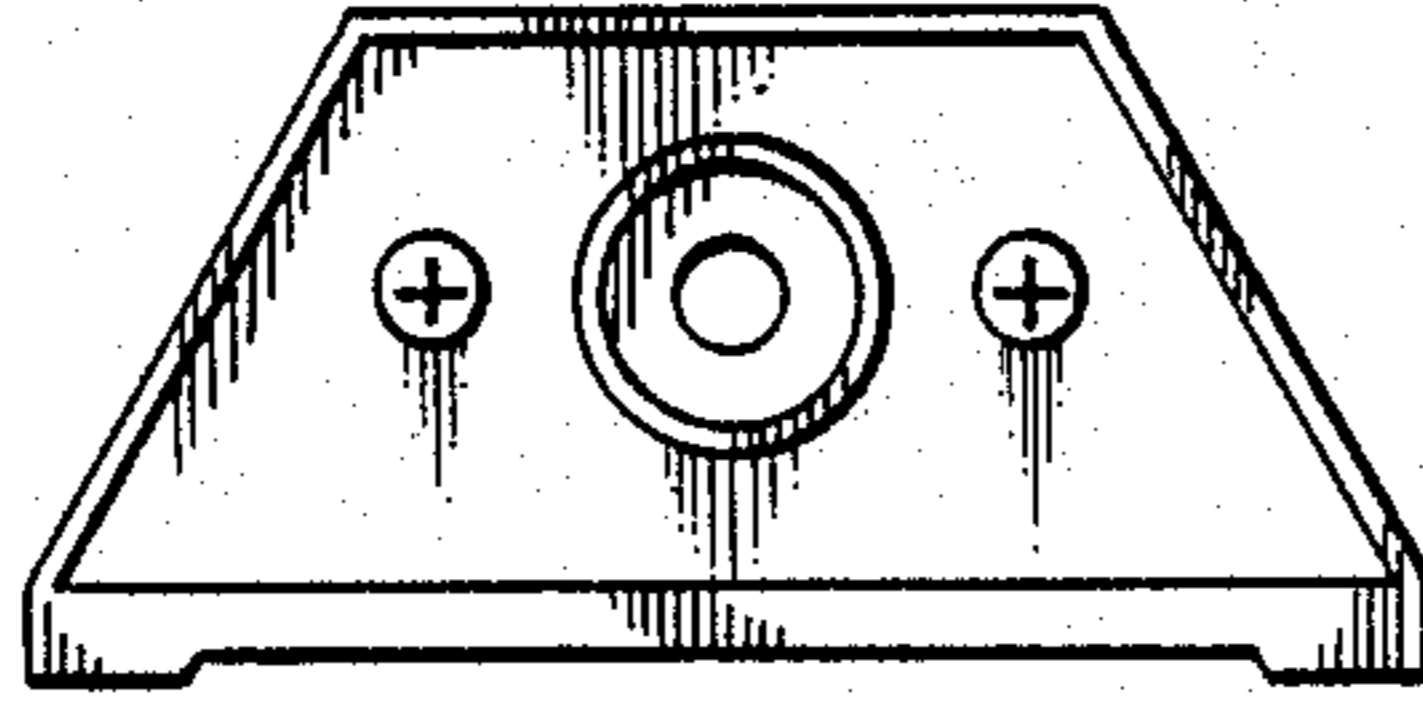

Fig. 3

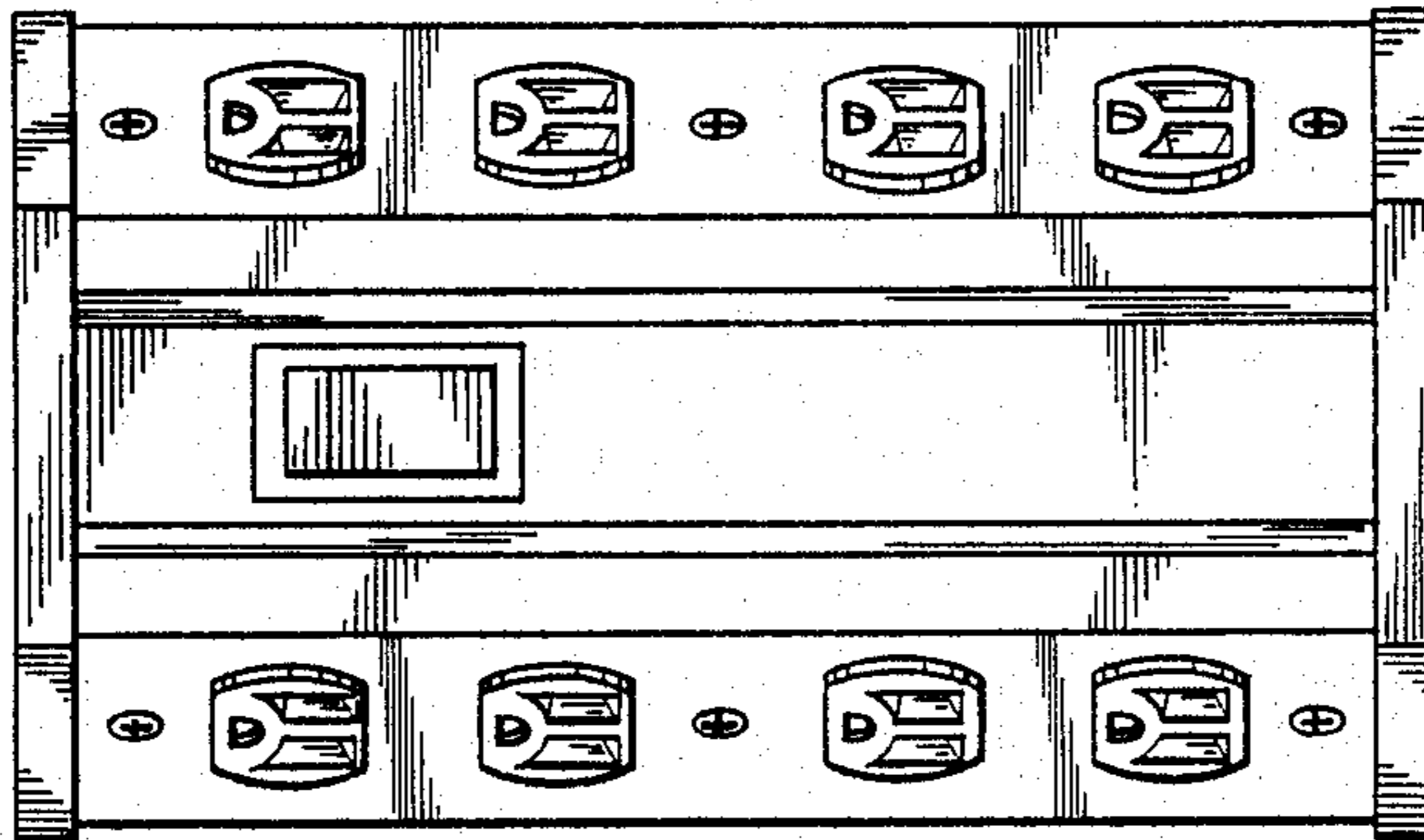

Fig. 4

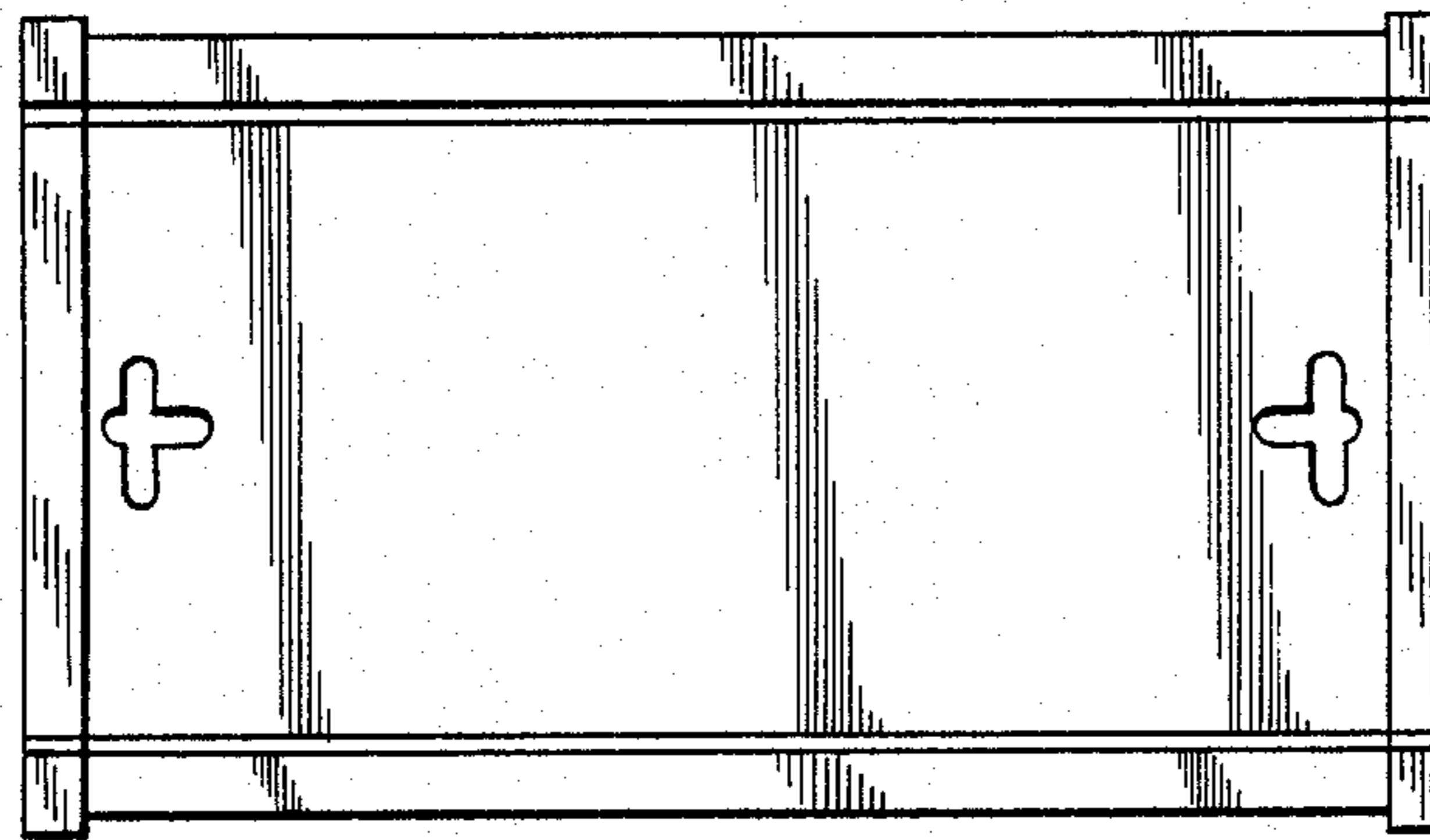

Fig. 5