

[54] AUTOMOBILE TIRE

[75] Inventor: Tetsushi Fujiki, Hyogo, Japan

[73] Assignee: Sumitomo Rubber Industries, Ltd., Hyogo, Japan

[\*\*] Term: 14 Years

[21] Appl. No.: 908,523

[22] Filed: Sep. 17, 1986

[30] Foreign Application Priority Data

Jun. 6, 1986 [JP] Japan ..... 61-22030

[52] U.S. Cl. .... D12/149

[58] Field of Search ..... D12/136, 140, 146-151; 152/209 R, 209 D, 209 B

[56] References Cited

U.S. PATENT DOCUMENTS

- D. 275,383 9/1984 Stroble ..... D12/136
- D. 291,877 9/1987 Nishio et al. .... D12/151

OTHER PUBLICATIONS

1985 Tread Design Guide, p. 232, Dunlop KT377A

ATV Tire, KT460A (rear) ATV Tire & KT465A ATV Tire, top of page.

J. C. Whitney Motorcycle Parts & Accessories Cat. No. 38C, p. 48, Workhorse Knobby Tread Tire ©, center of page.

Primary Examiner—James M. Gandy  
Attorney, Agent, or Firm—Birch, Stewart, Kolasch & Birch

[57] CLAIM

The ornamental design for an automobile tire, as shown and described.

DESCRIPTION

FIG. 1 is a perspective view of an automobile tire showing my new design it being understood that the tread design is repeated uniformly throughout the circumference of the tire and the opposite side is the same as that shown;

FIG. 2 is a front elevational view thereof in inverted condition; and

FIG. 3 is a side elevational view thereof.

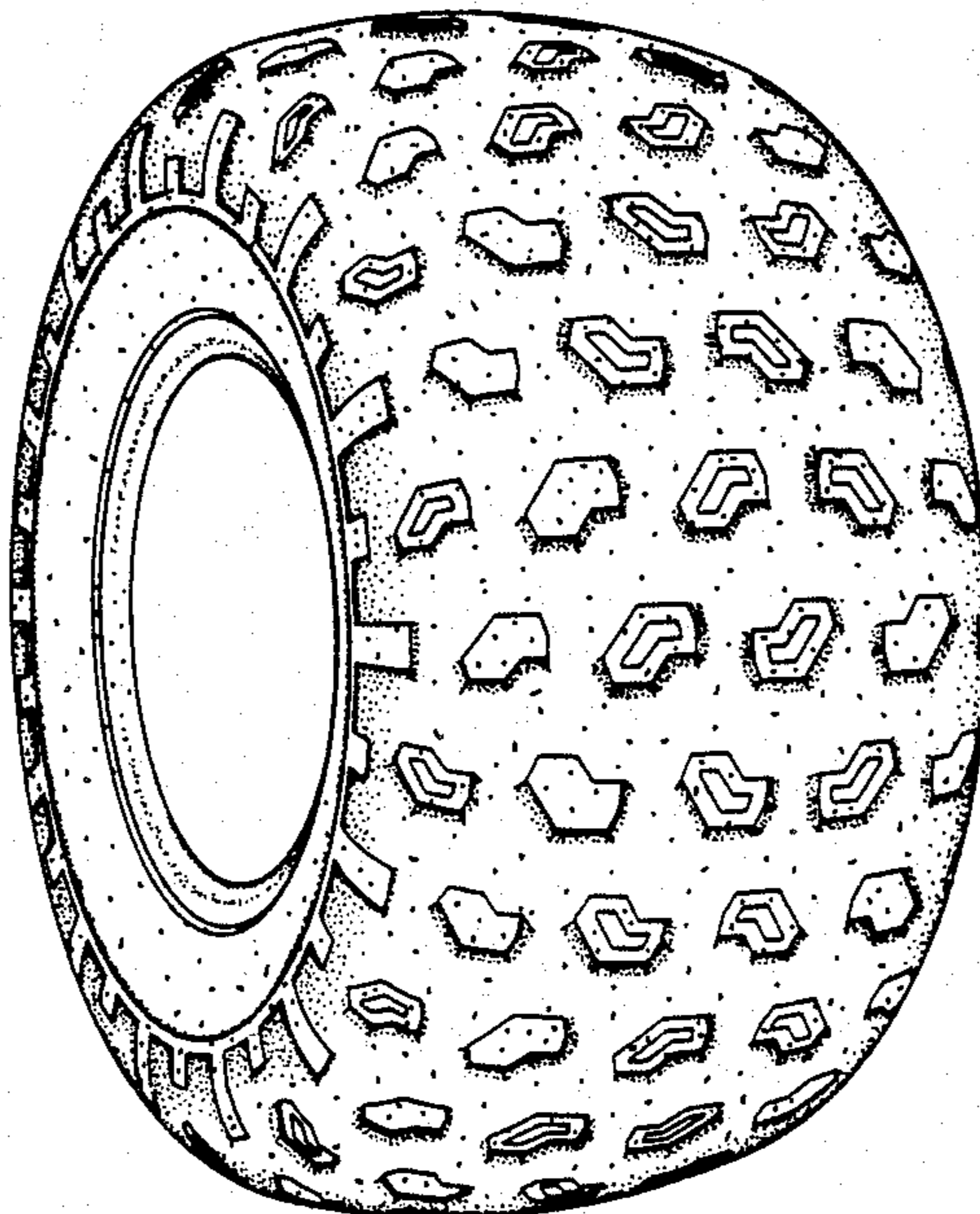

FIG. 1

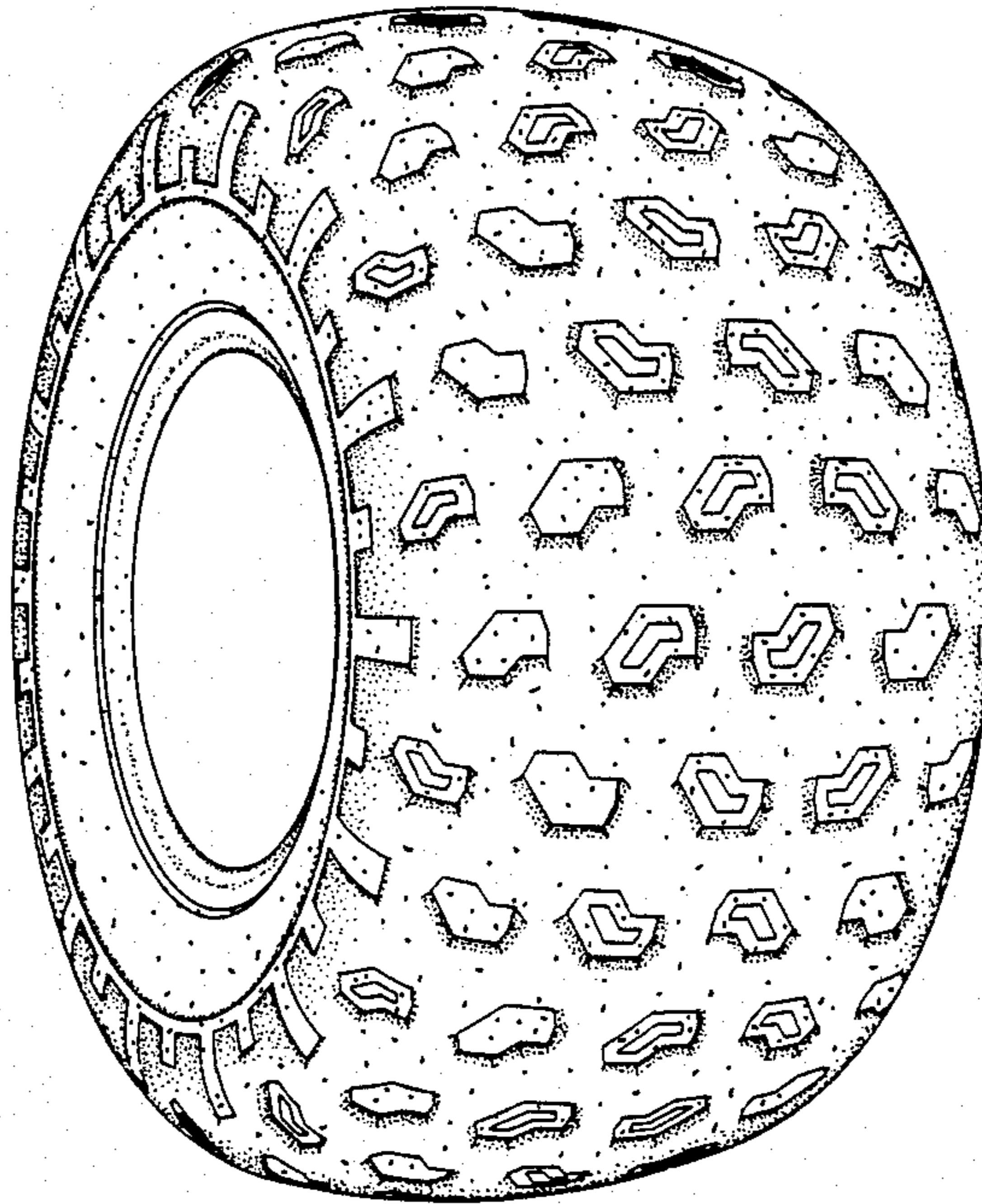

FIG. 2

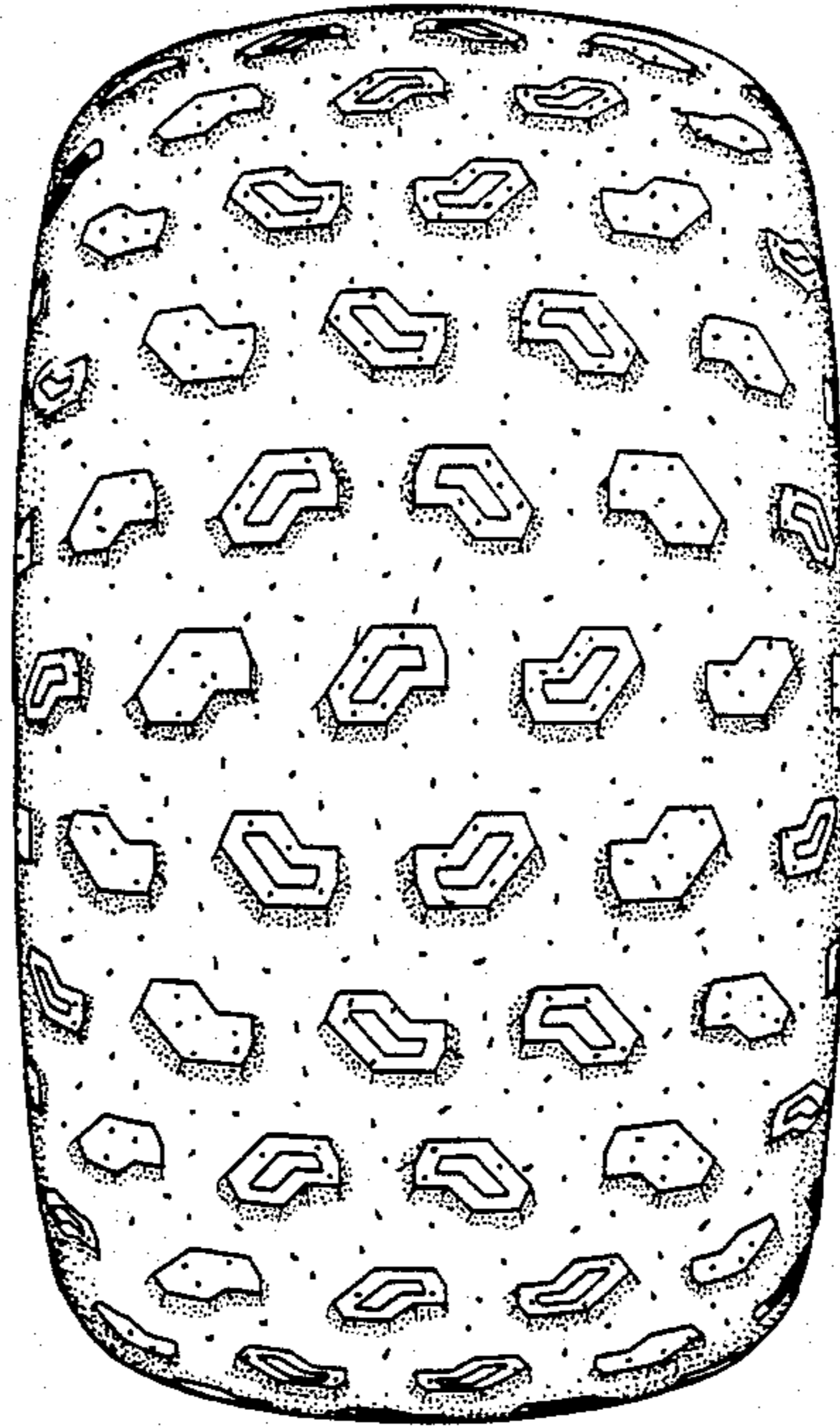

FIG. 3

