

[54] MOTORCYCLE TIRE

[75] Inventor: Shigehiko Suzuki, Hyogo, Japan

[73] Assignee: Sumitomo Rubber Industries, Ltd., Hyogo, Japan

[**] Term: 14 Years

[21] Appl. No.: 897,201

[22] Filed: Aug. 18, 1986

[30] Foreign Application Priority Data

Jun. 19, 1986 [JP] Japan 61-23564

[52] U.S. Cl. D12/147

[58] Field of Search D12/141-143, D12/146-151; 152/209 R, 209 D, 209 B

[56] References Cited

PUBLICATIONS

1985 Tread Design Guide, p. 233, Yokohama Y966

Street Tire, third row down from top & second tire in from right side of page.

Primary Examiner—James M. Gandy
Attorney, Agent, or Firm—Birch, Stewart, Kolasch & Birch

[57] CLAIM

The ornamental design for a motorcycle tire, as shown and described.

DESCRIPTION

FIG. 1 is a perspective view of motorcycle tire showing my new design it being understood that the tread design is repeated uniformly throughout the circumference of the tire and the opposite side is the same as that shown. FIG. 2 is a front elevational view thereof; and FIG. 3 is a side elevational view thereof.

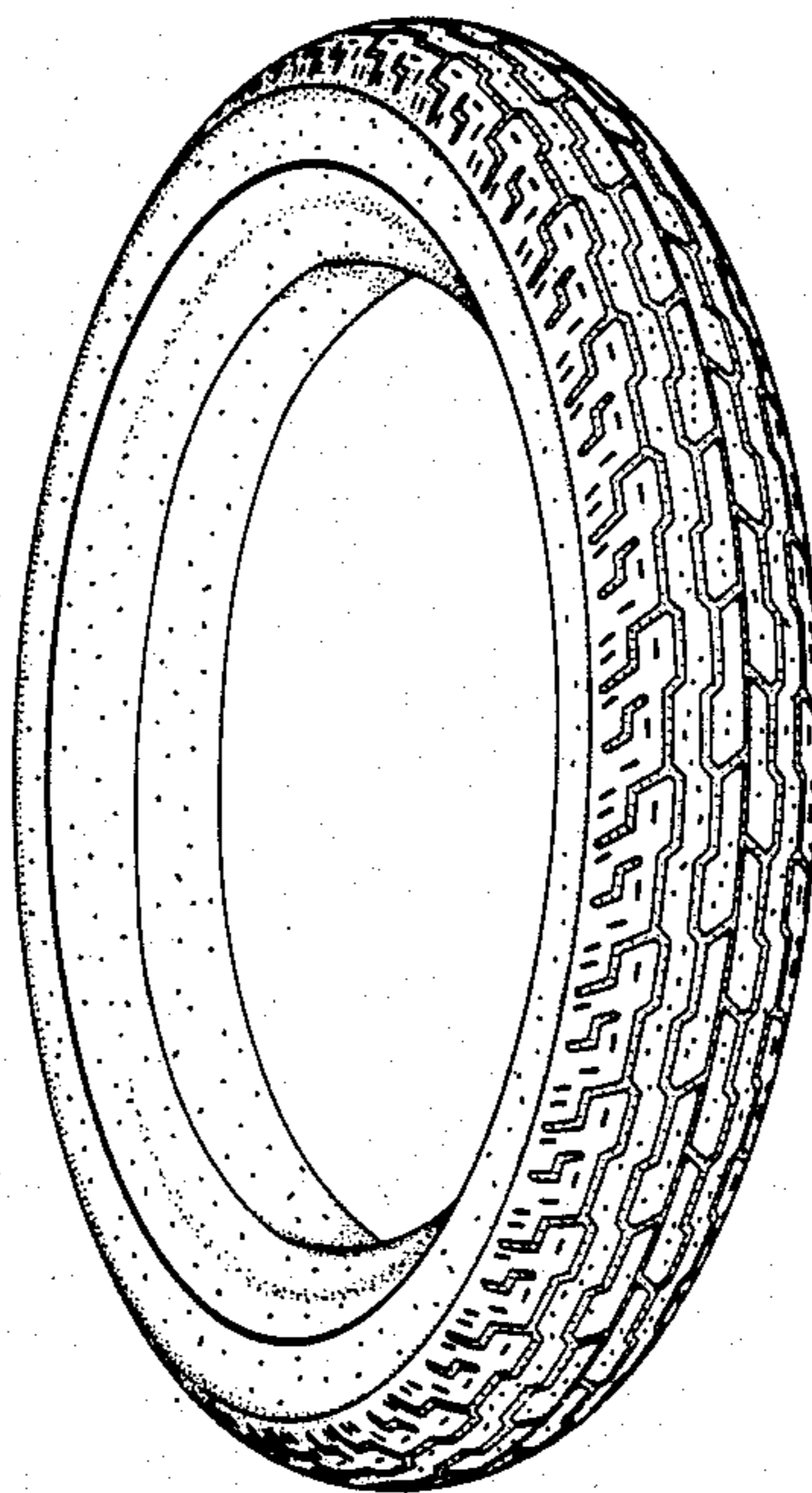

FIG. 1

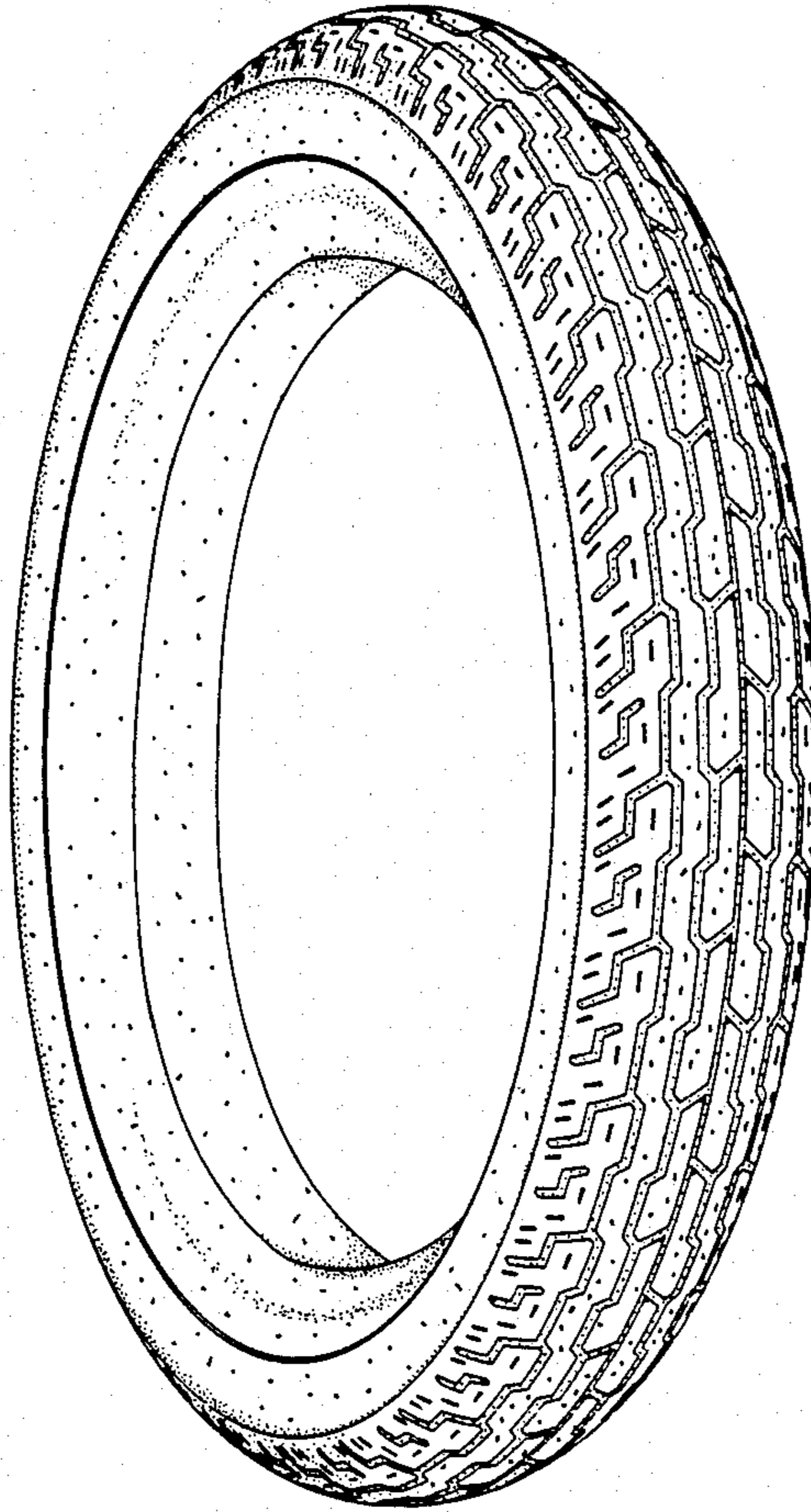

FIG. 2

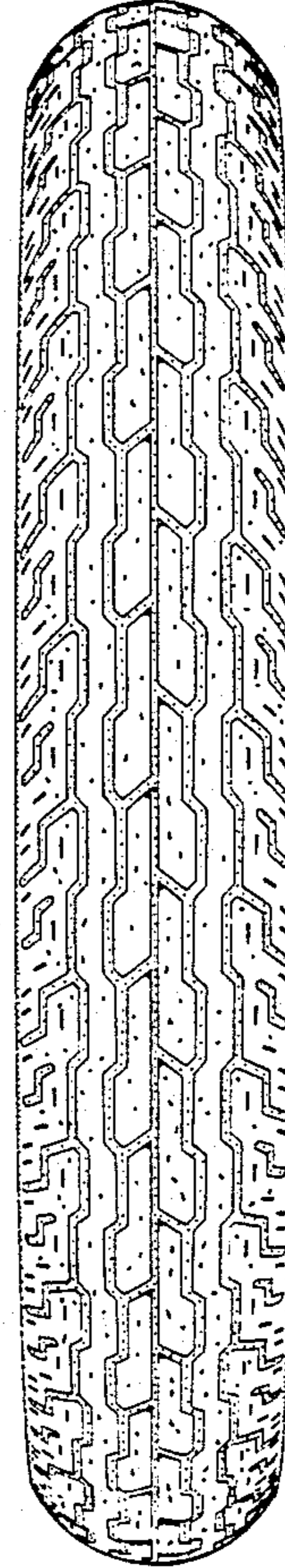

FIG. 3

