

[54] RING

[75] Inventor: Claude Gozlan, W. Toronto, Canada

[73] Assignee: Jean-Claude International Corp., Scarborough, Canada

[**] Term: 14 Years

[21] Appl. No.: 32,098

[22] Filed: Mar. 30, 1987

[52] U.S. Cl. D11/32

[58] Field of Search D11/35, 37, 32, 26, D11/48, 1; 63/15-15.8, 1.1, 2

[56] References Cited

U.S. PATENT DOCUMENTS

D. 67,806 7/1925 Hoyt et al. D11/32

D. 84,708 7/1931 Monn D11/37
D. 91,250 12/1933 Pastula D11/32
2,220,408 11/1940 Kalina D11/26
2,287,451 6/1942 Reiter 63/15

Primary Examiner—Louis S. Zarfes
Assistant Examiner—R. Seifert

[57] CLAIM

The ornamental design for a ring, as shown and described.

DESCRIPTION

FIG. 1 is a perspective view showing my new design; FIG. 2 is a left side elevational view; FIG. 3 is a front elevational view; FIG. 4 is a rear elevational view; FIG. 5 is a top plan view; and FIG. 6 is a bottom plan view.

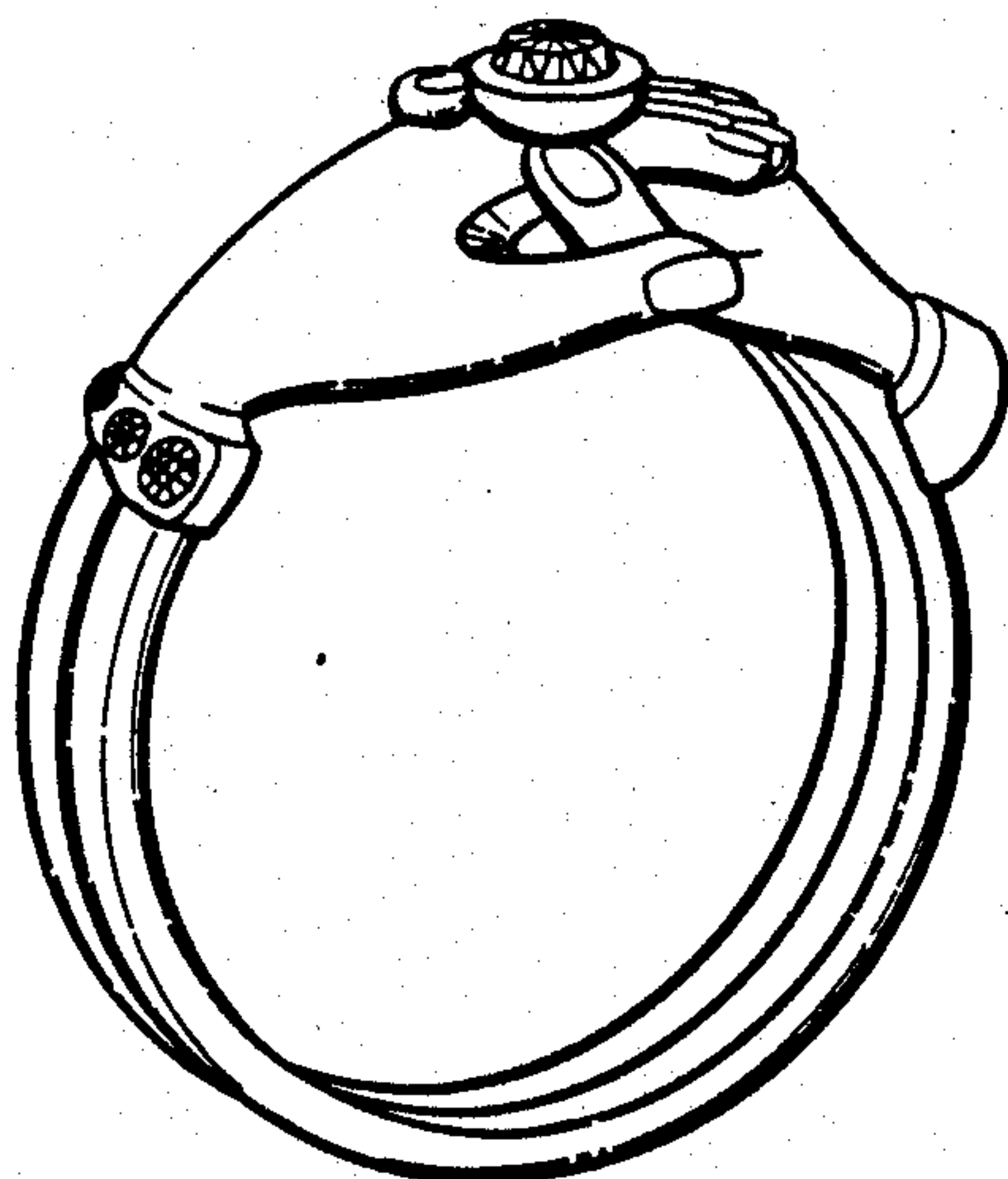

FIG. 1.

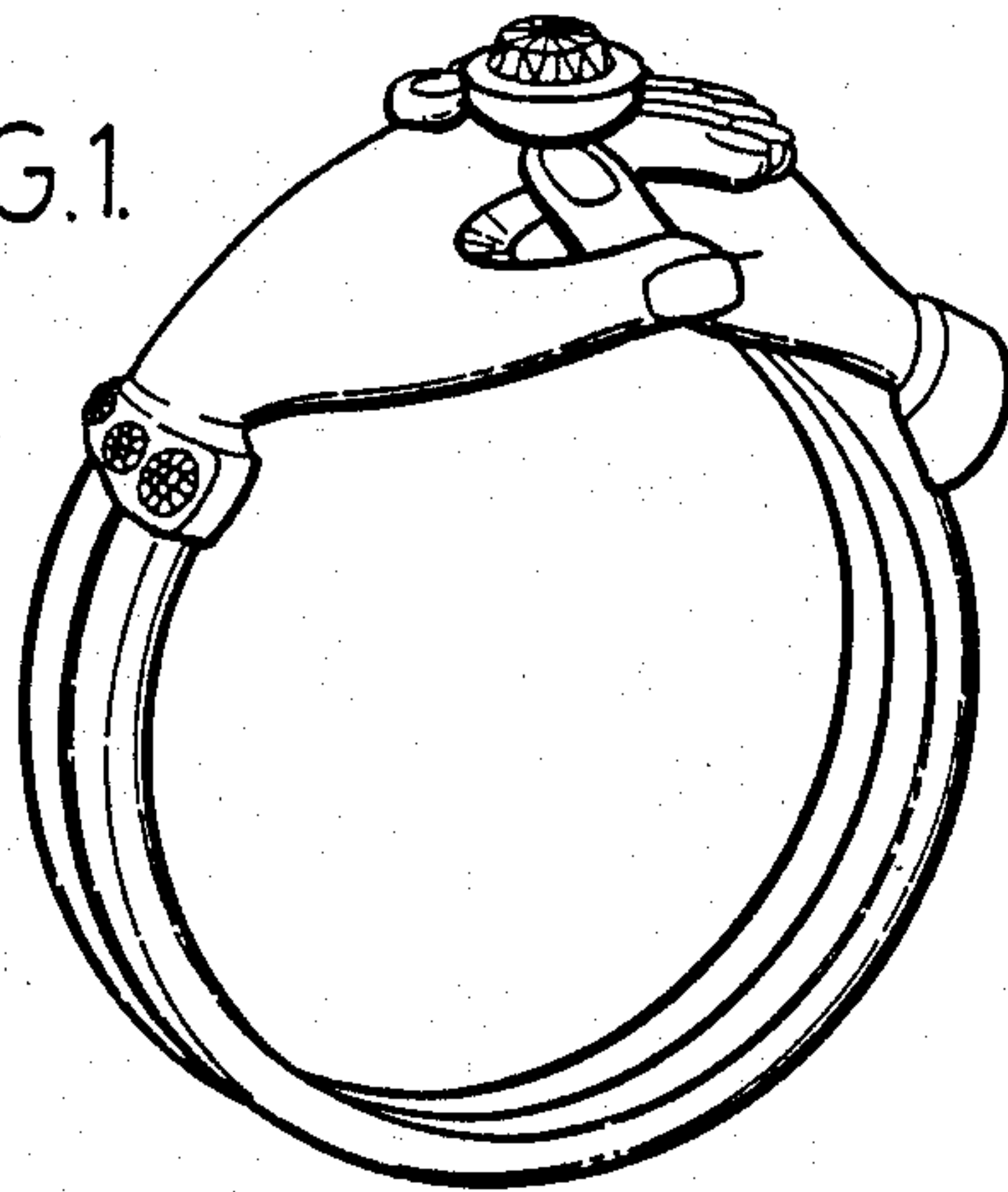

FIG. 2.

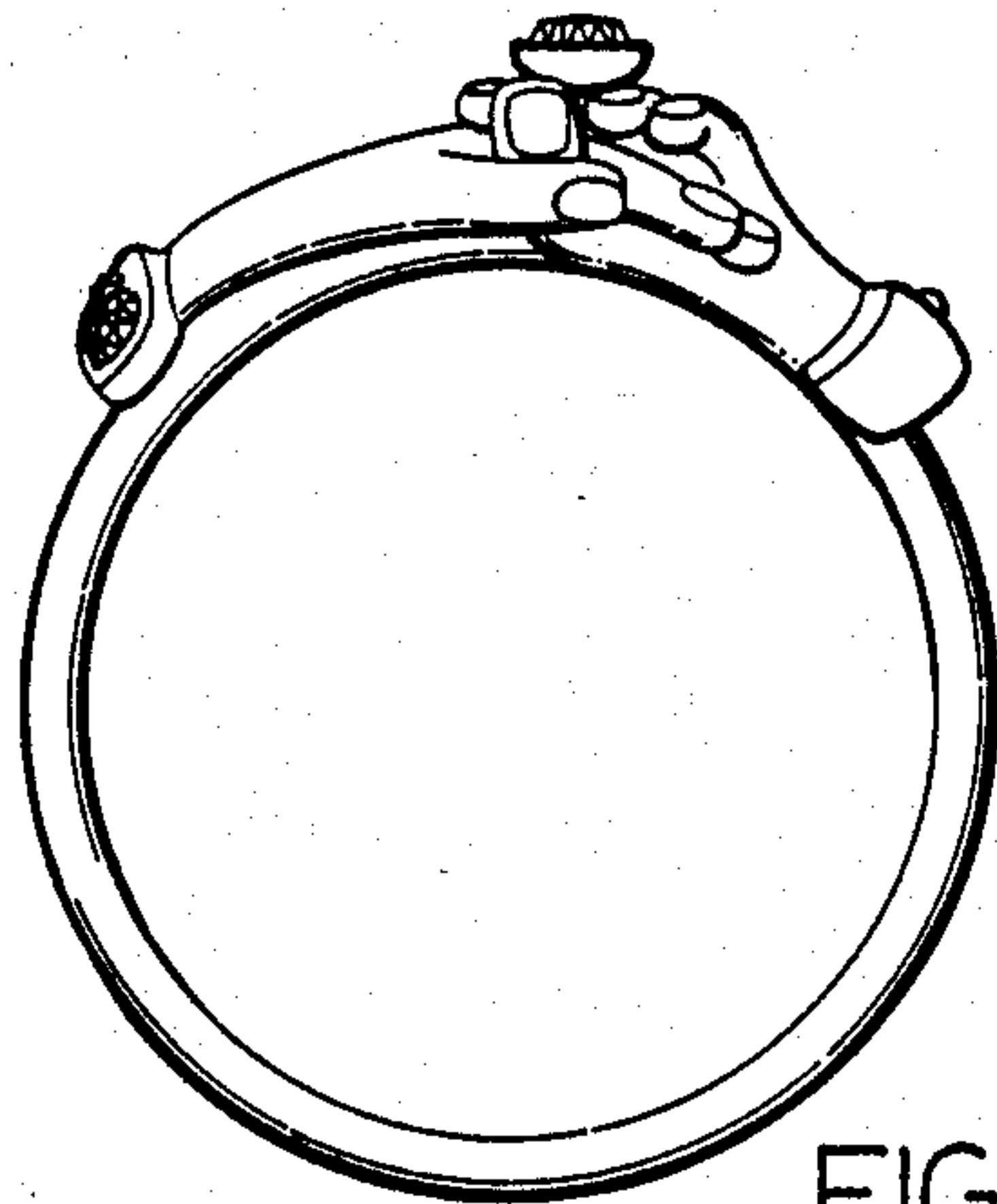
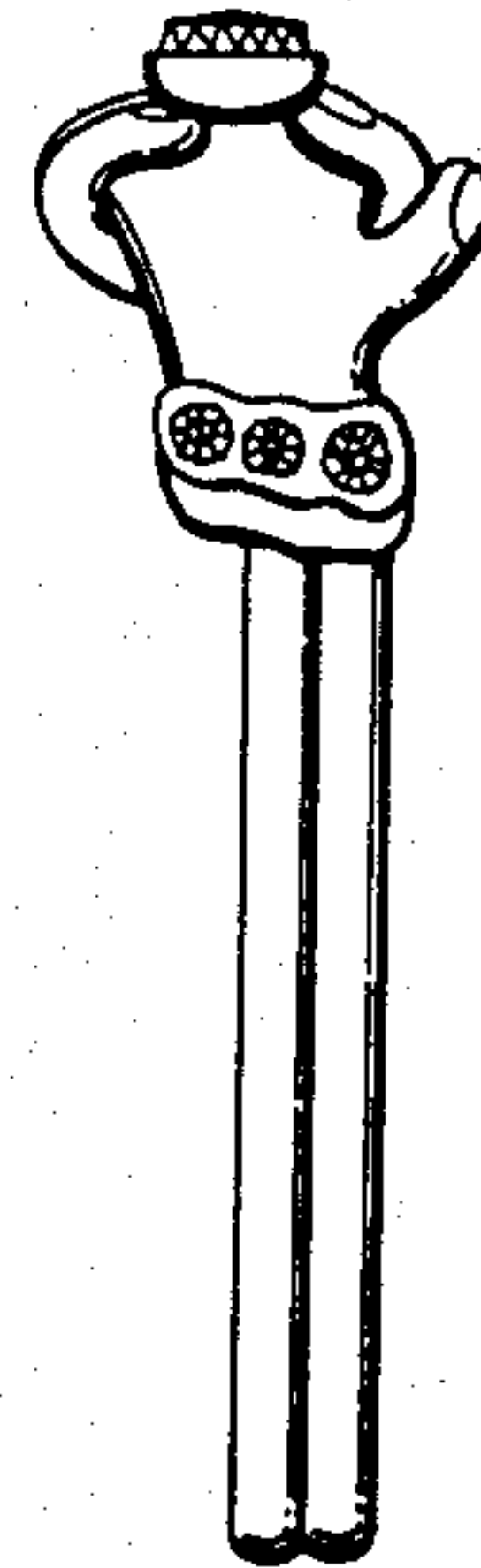

FIG. 3.

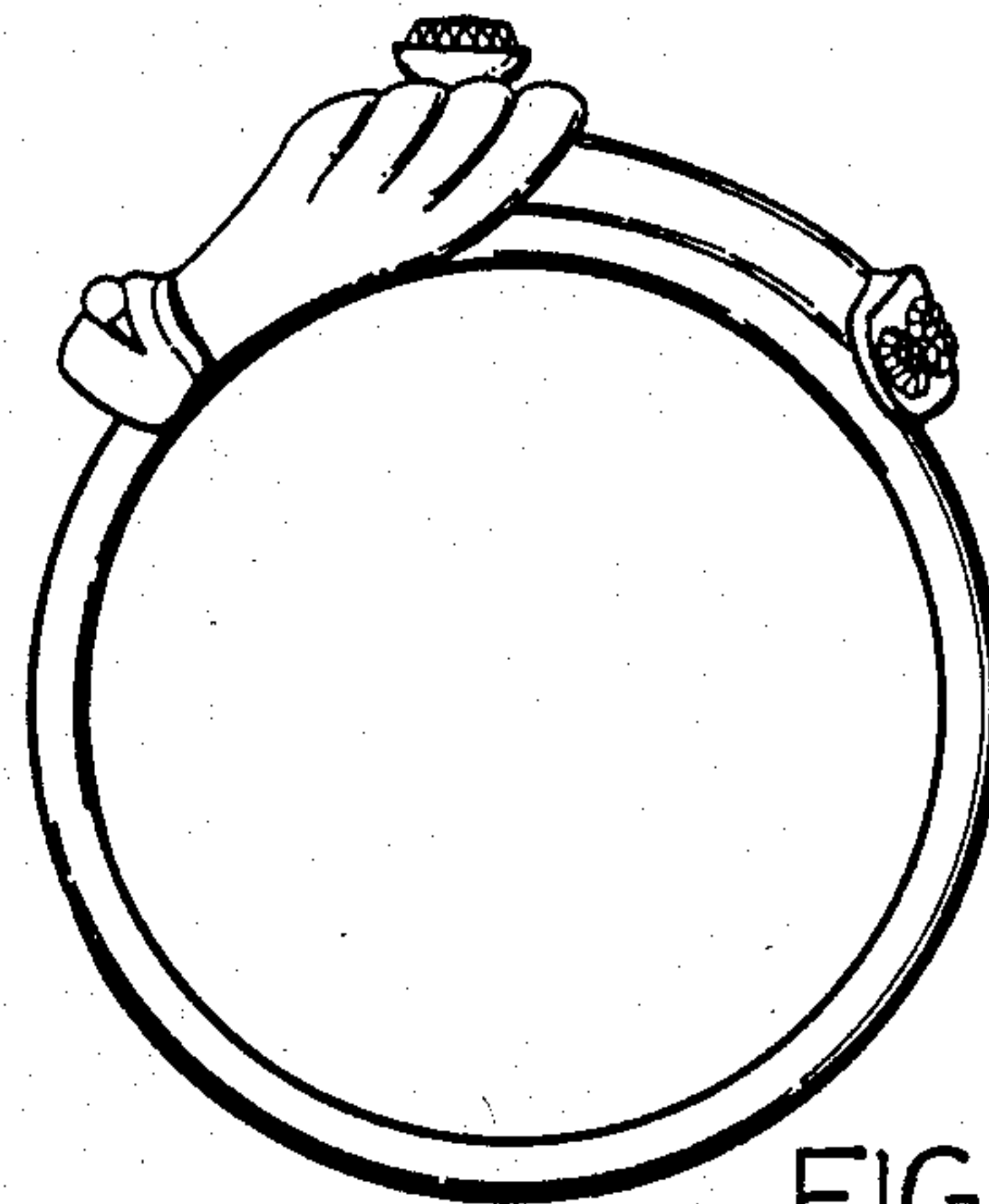

FIG. 4.

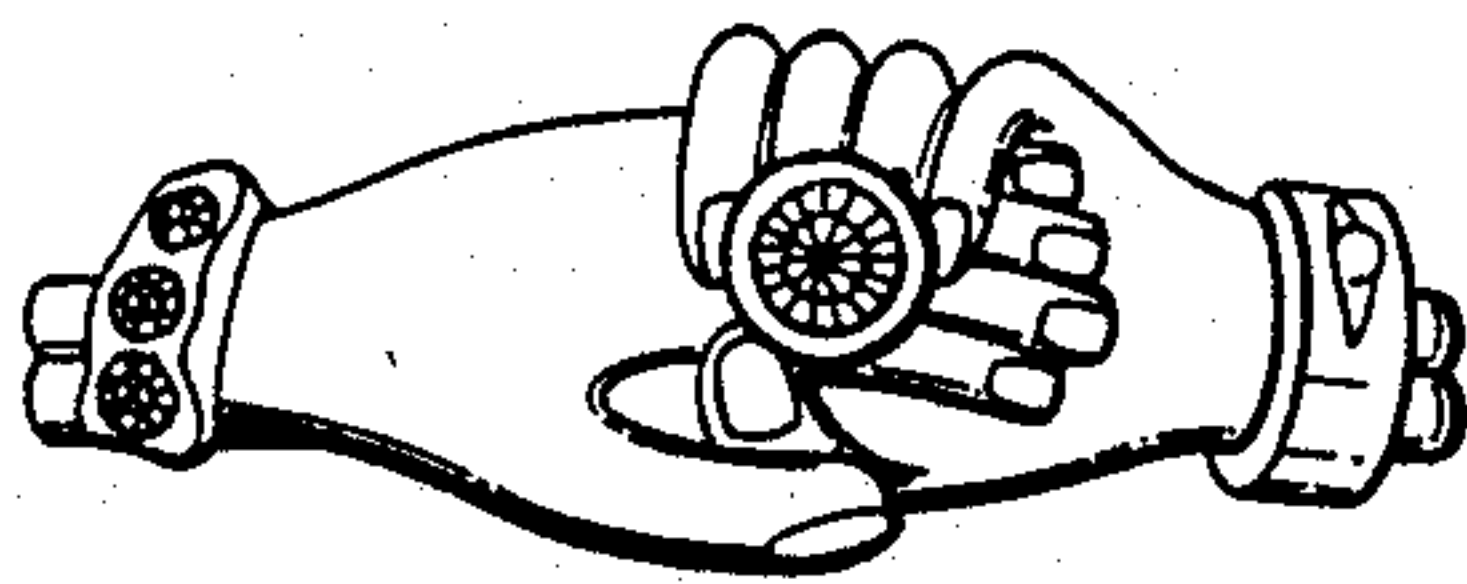

FIG. 5.

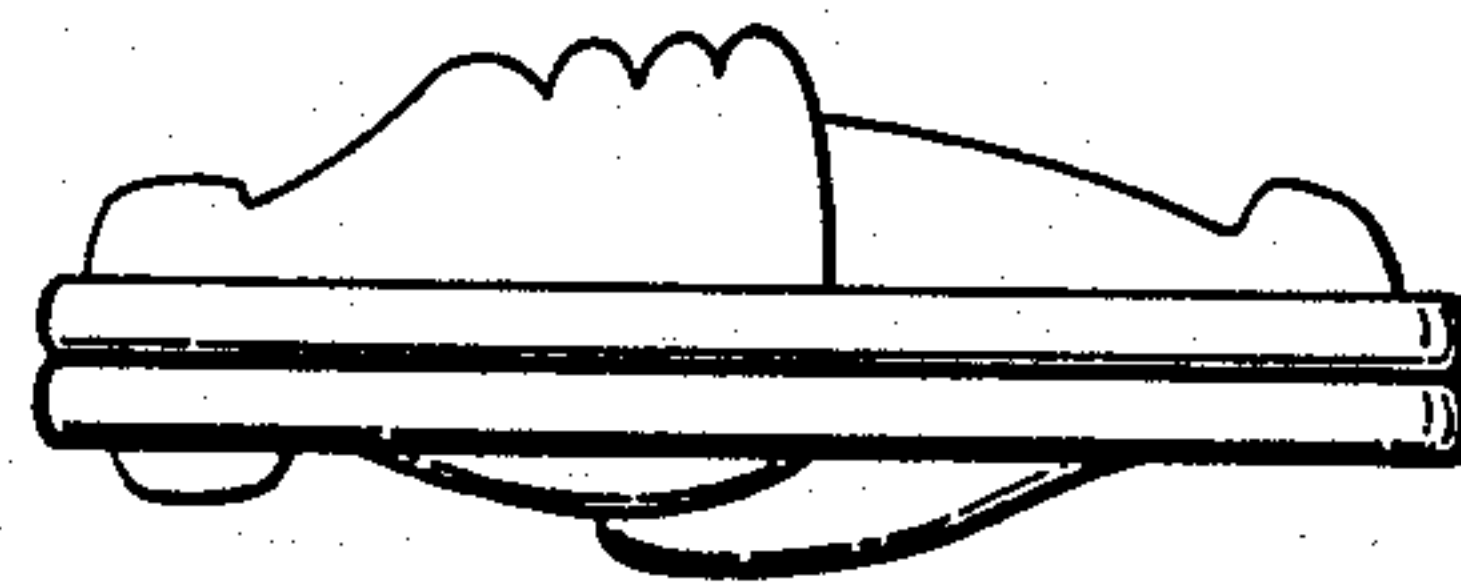

FIG. 6.