

[54] TOY CHIPMUNK ANIMAL FIGURE

[76] Inventor: Ken Havelock, 1401 W. 14th St., Sault Ste. Marie, Mich. 49783

[**] Term: 14 Years

[21] Appl. No.: 879,560

[22] Filed: Jun. 27, 1986

[52] U.S. Cl. D21/188

[58] Field of Search D21/148, 83, 84, 188; 446/369, 226

[56] References Cited

U.S. PATENT DOCUMENTS

D. 266,938 11/1982 Barton D21/148

OTHER PUBLICATIONS

Dakin's Americana Cat., Spring-Summer, 1976, p. 4, upper left; item 1790, Chuck Chipmunk.

Primary Examiner—Melvin B. Feifer
Attorney, Agent, or Firm—Brooks & Kushman

[57] CLAIM

The ornamental design for a toy chipmunk animal figure, as shown and described.

DESCRIPTION

FIG. 1 is a front perspective view of a toy chipmunk animal figure showing my new design; FIG. 2 is a top plan view; FIG. 3 is a left side view; FIG. 4 is a front elevation; FIG. 5 is a rear elevation; FIG. 6 is a bottom plan view; and FIG. 7 is a bottom plan view of an alternative embodiment, the other views being shown in FIGS. 1-5.

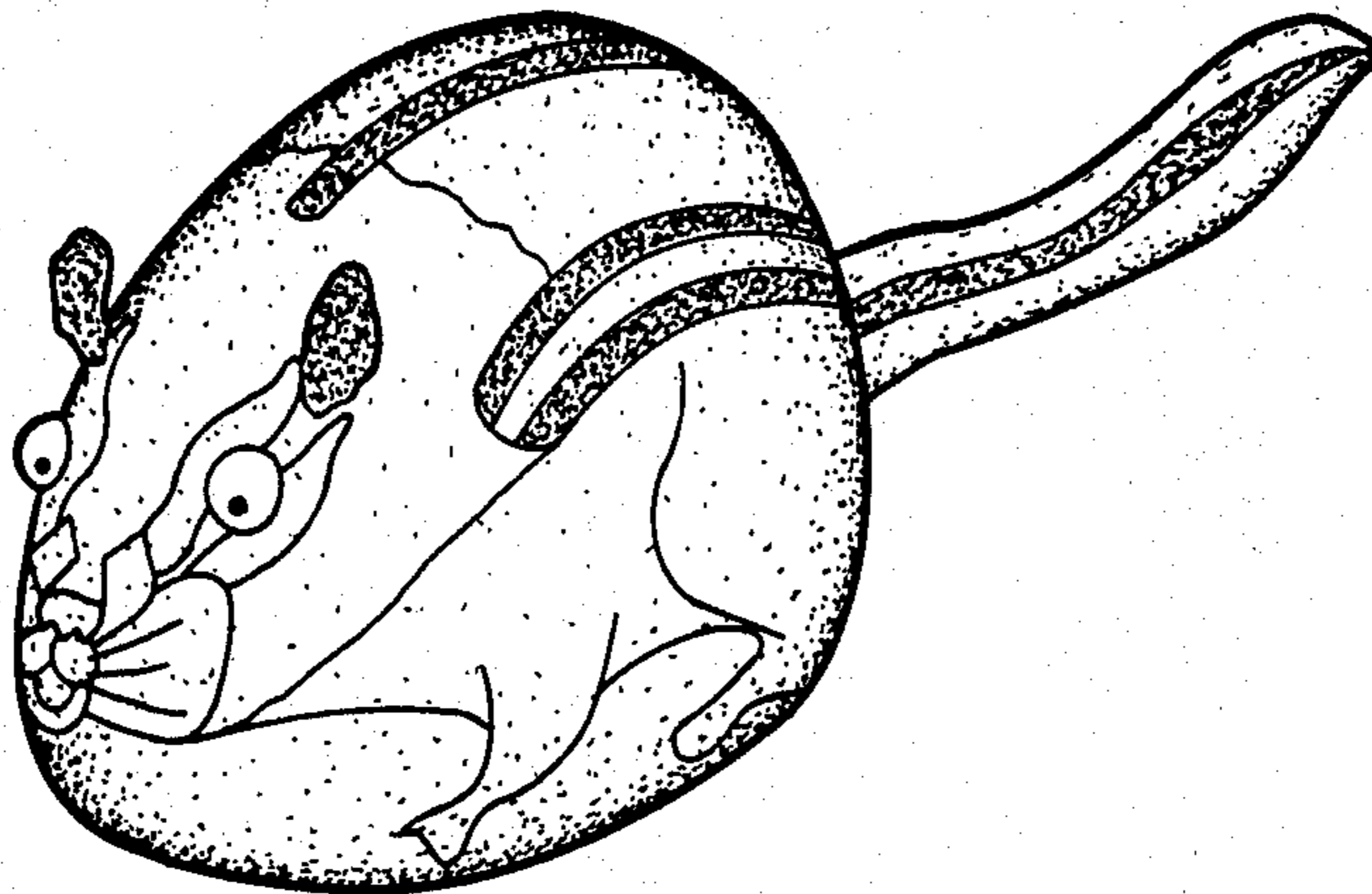

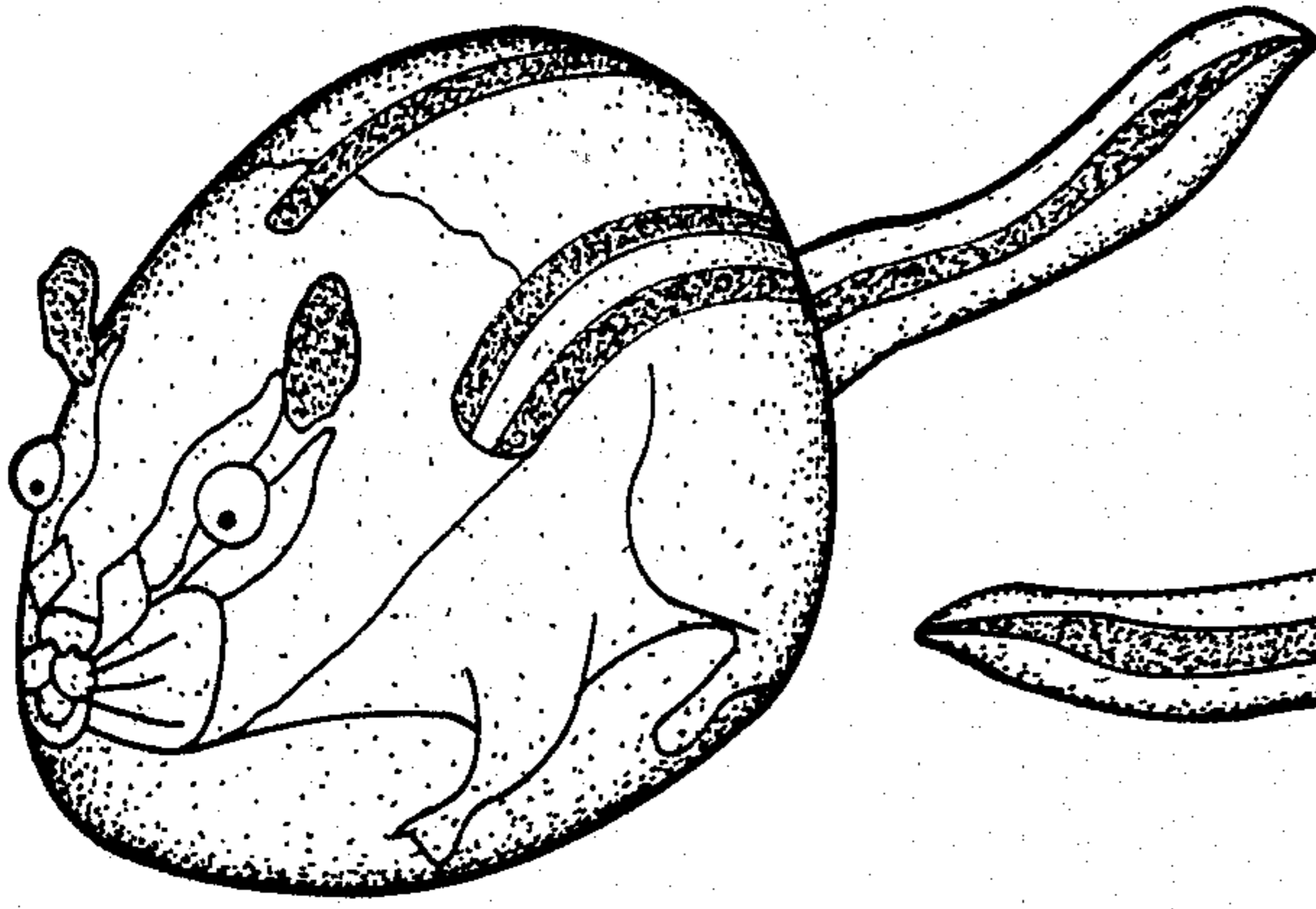

Fig-1

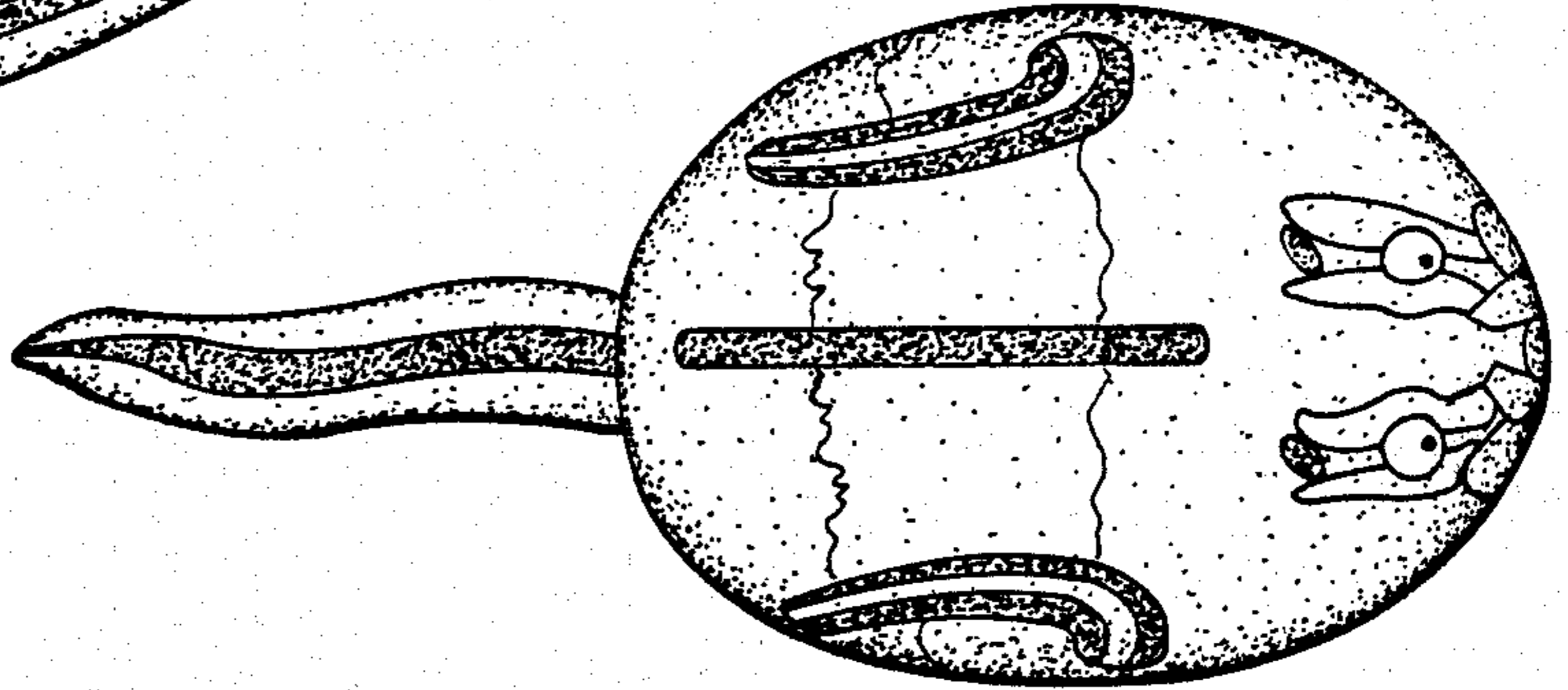

Fig-2

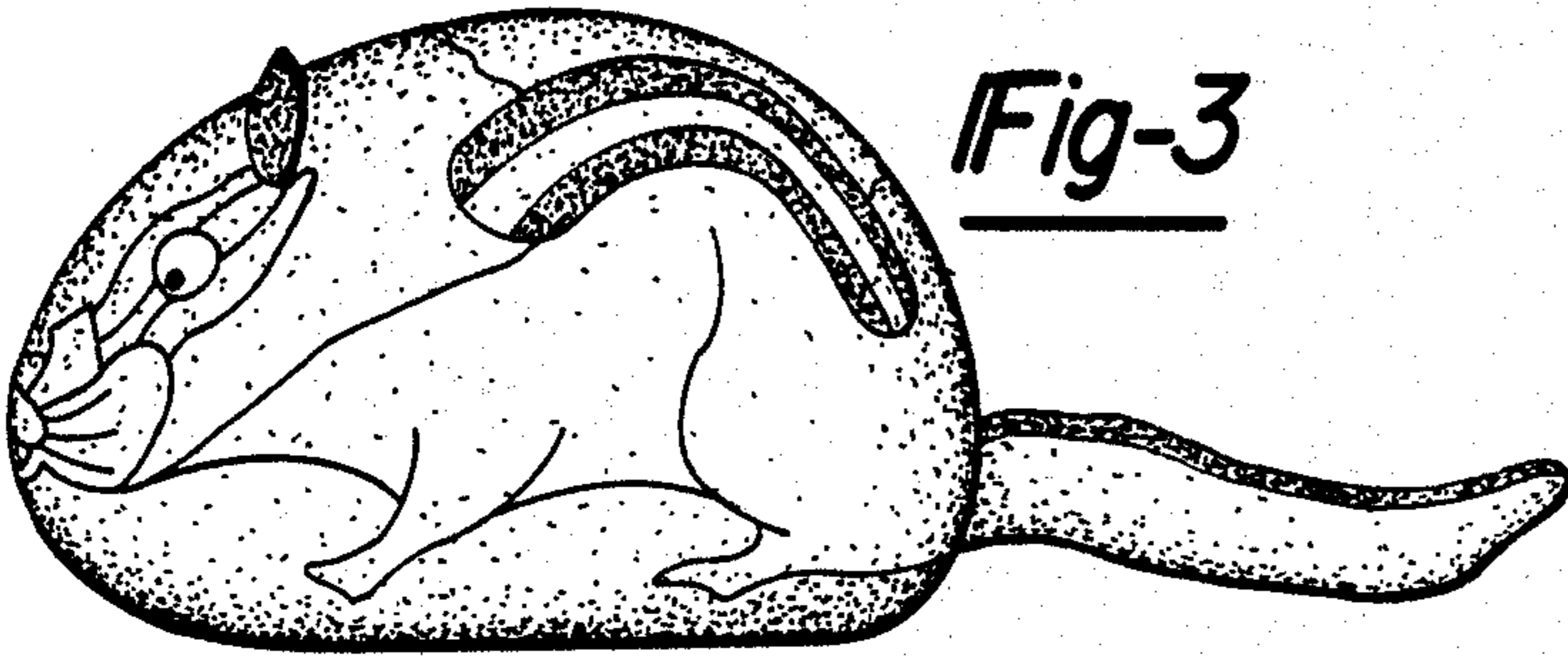

Fig-3

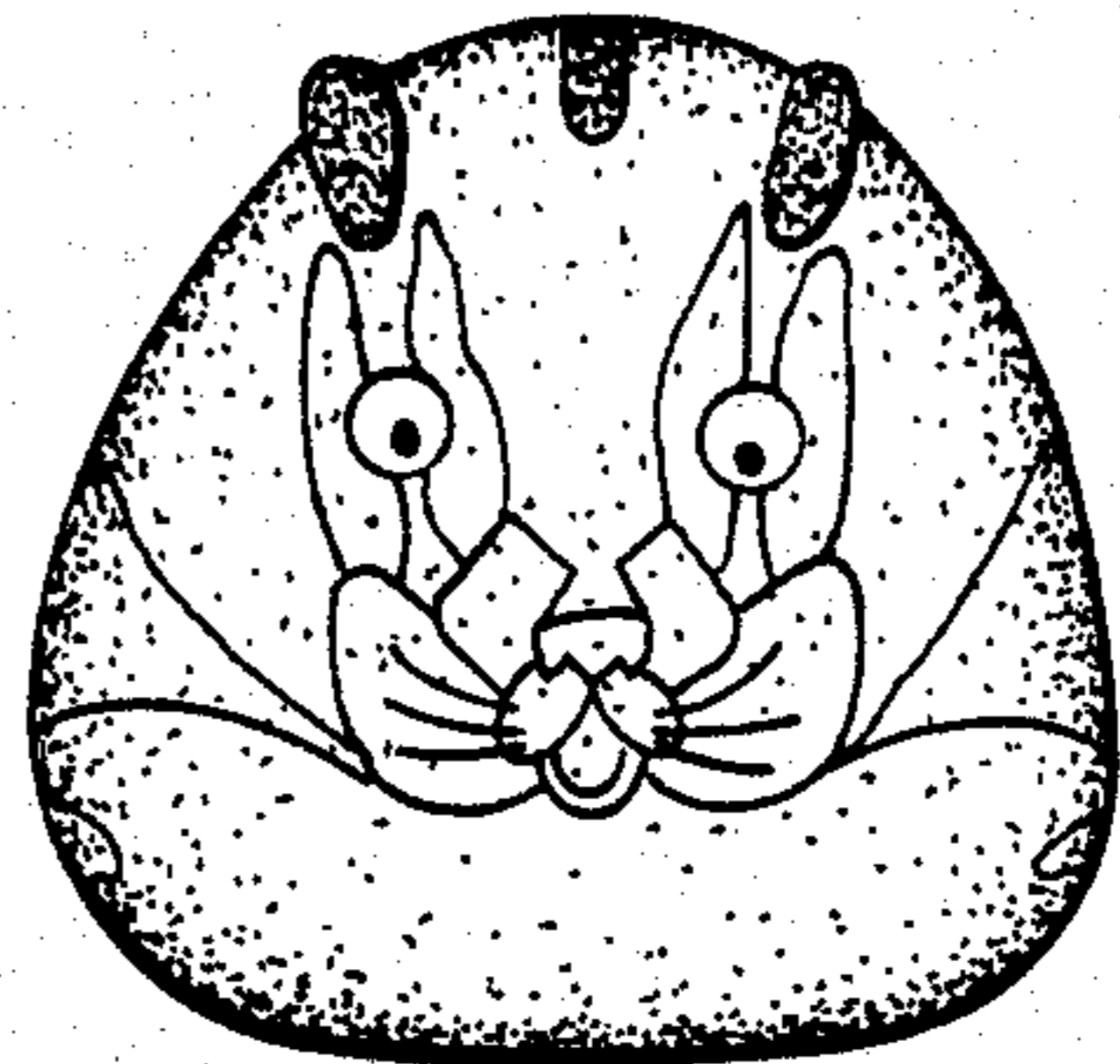

Fig-4

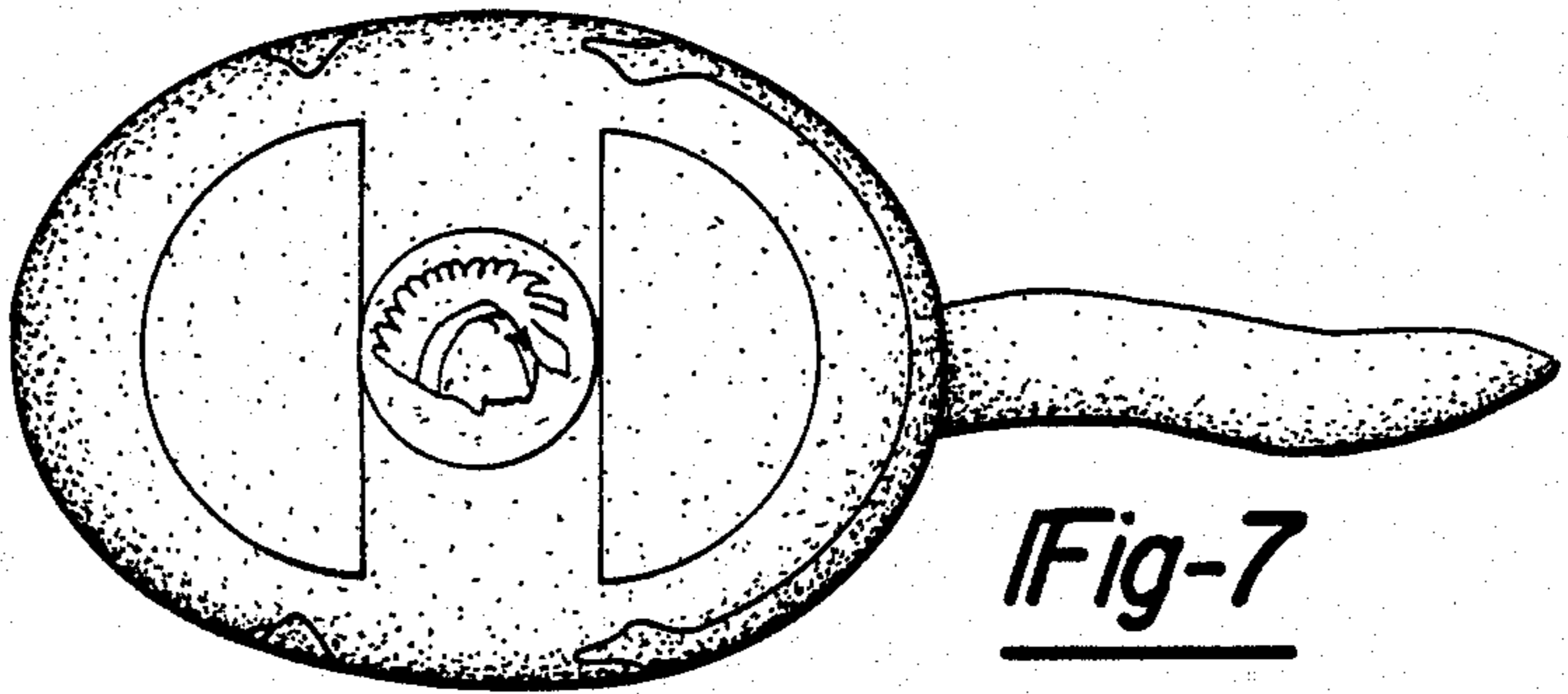

Fig-7

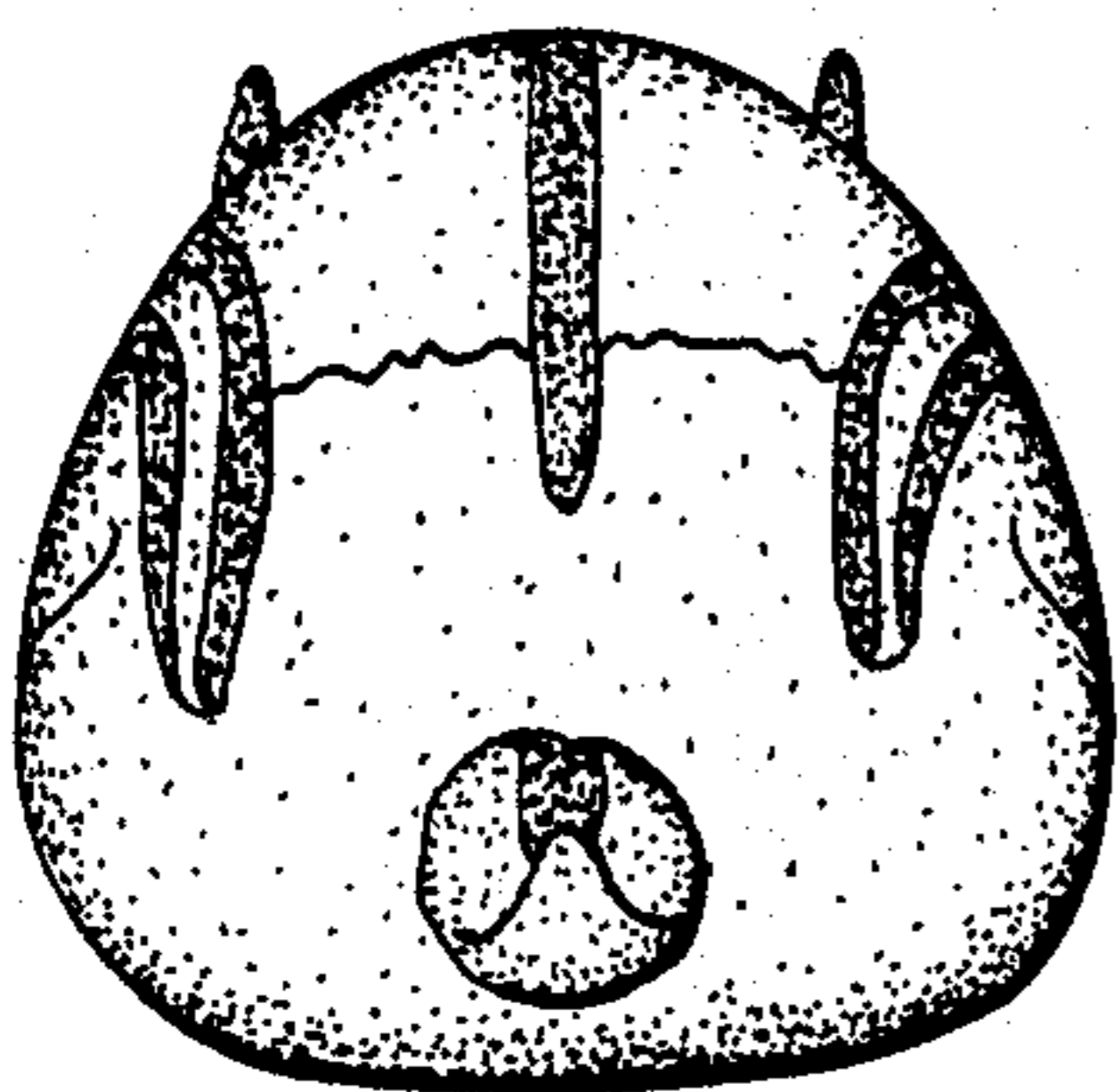

Fig-5

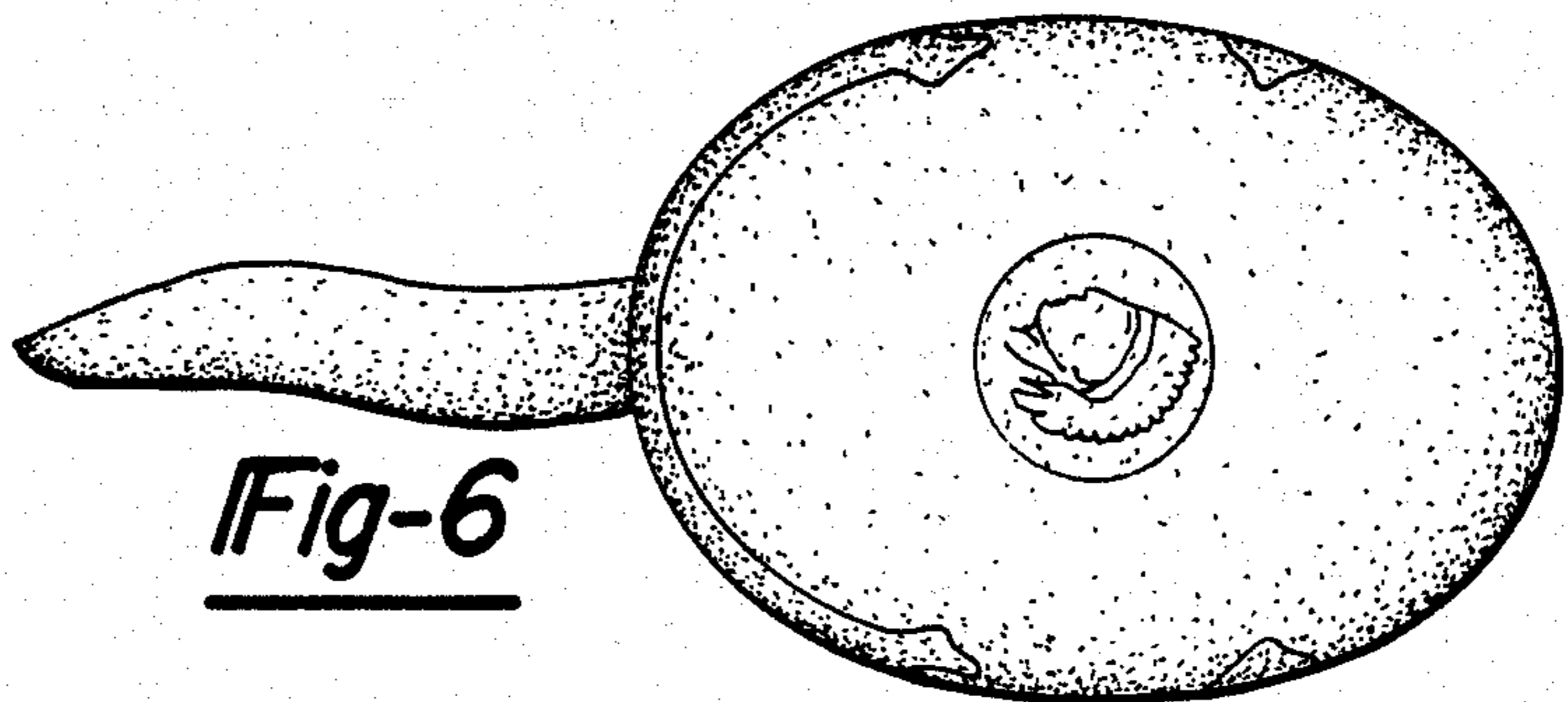

Fig-6