

[54] MOTORCYCLE TIRE

[75] Inventors: Toshiaki Kobayashi; Atsushi Tomura, both of Tokyo, Japan

[73] Assignee: Bridgestone Corporation, Tokyo, Japan

[**] Term: 14 Years

[21] Appl. No.: 932,996

[22] Filed: Nov. 19, 1986

[30] Foreign Application Priority Data

Jun. 12, 1986 [JP] Japan 61-22422

[52] U.S. Cl. D12/147

[58] Field of Search D12/141-143, D12/146-151; 152/209 R, 209 D, 209 B

[56] References Cited

U.S. PATENT DOCUMENTS

D. 262,011 11/1981 Kojima et al. D12/146

OTHER PUBLICATIONS

1985 Tread Design Guide, p. 230, Continental Super

Twin TK44-Rear Street Tire, second tire in from top left side of page.

1985 Tread Design Guide, p. 233, Yokohama Y955 Street Tire & E800 Street Tire, third & fourth row down from top, right side of page respectively.

Primary Examiner—James M. Gandy
Attorney, Agent, or Firm—Sughrue, Mion, Zinn, Macpeak, and Seas

[57] CLAIM

The ornamental design for a motorcycle tire, as shown and described.

DESCRIPTION

FIG. 1 is a perspective view of a motorcycle tire showing our new design, it being understood that the tread pattern is repeated throughout the circumference of the tire, the opposite side being substantially the same as that shown;

FIG. 2 is an end elevational view thereof; and FIG. 3 is a side elevational view thereof.

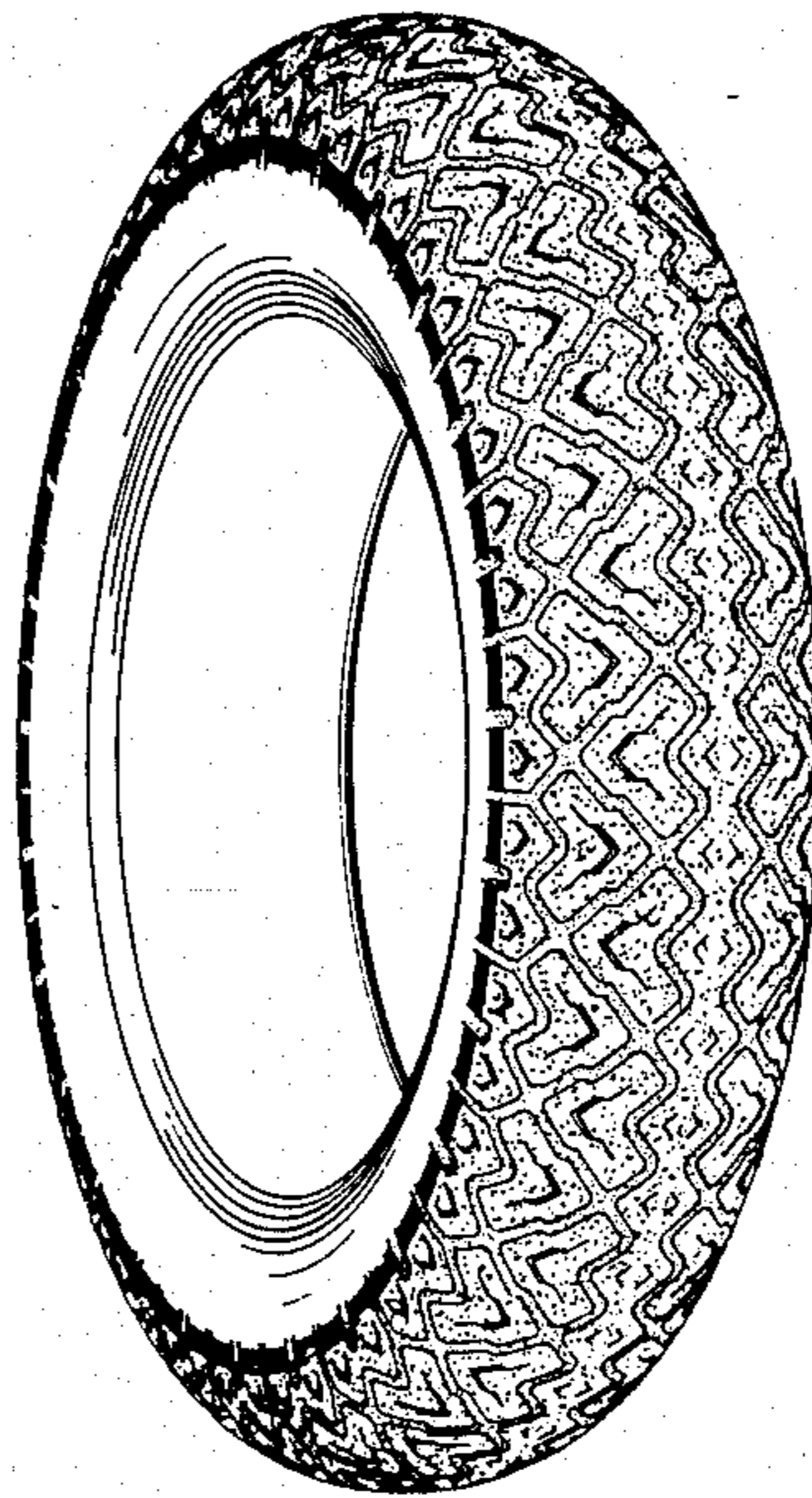

FIG. 1

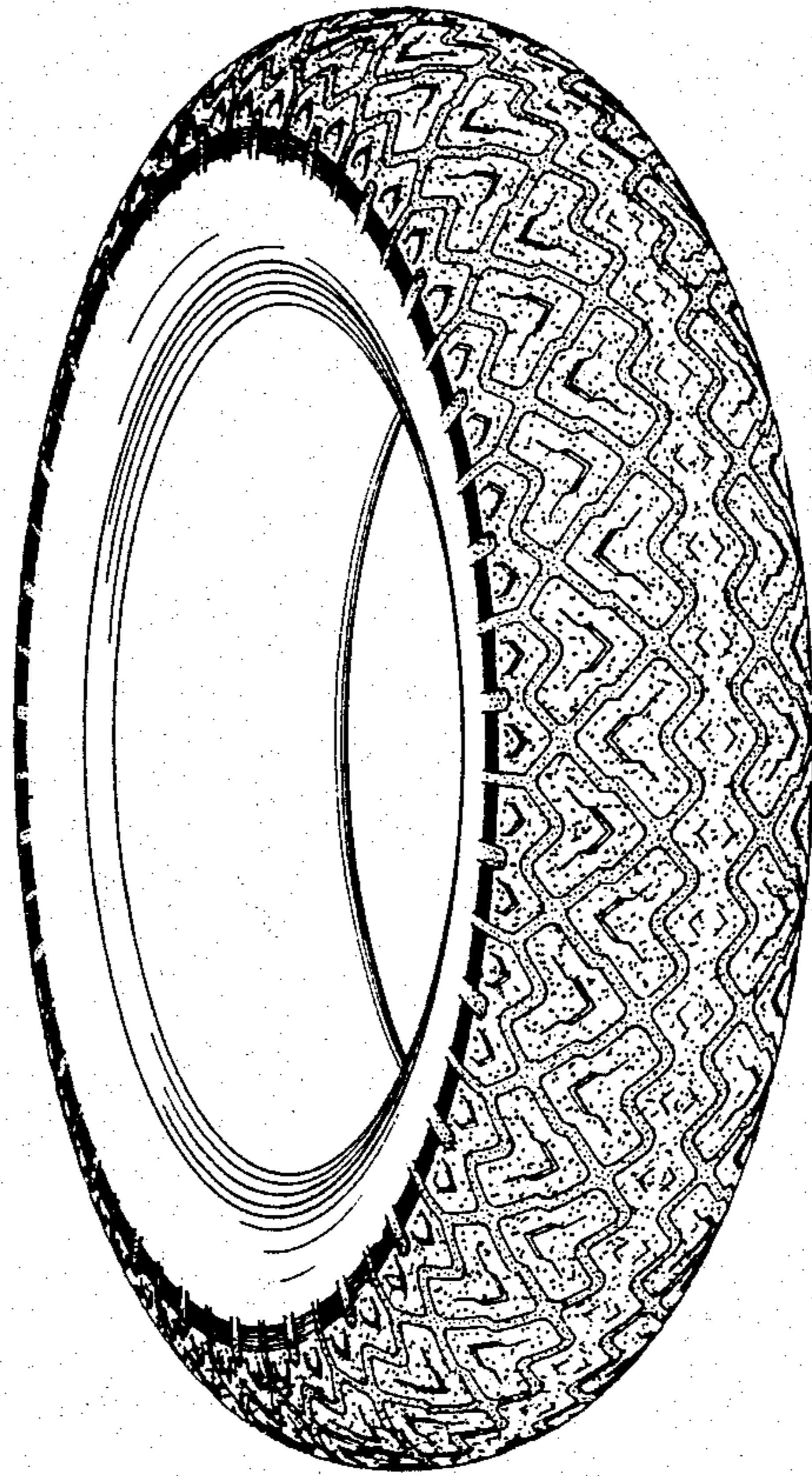

FIG. 2

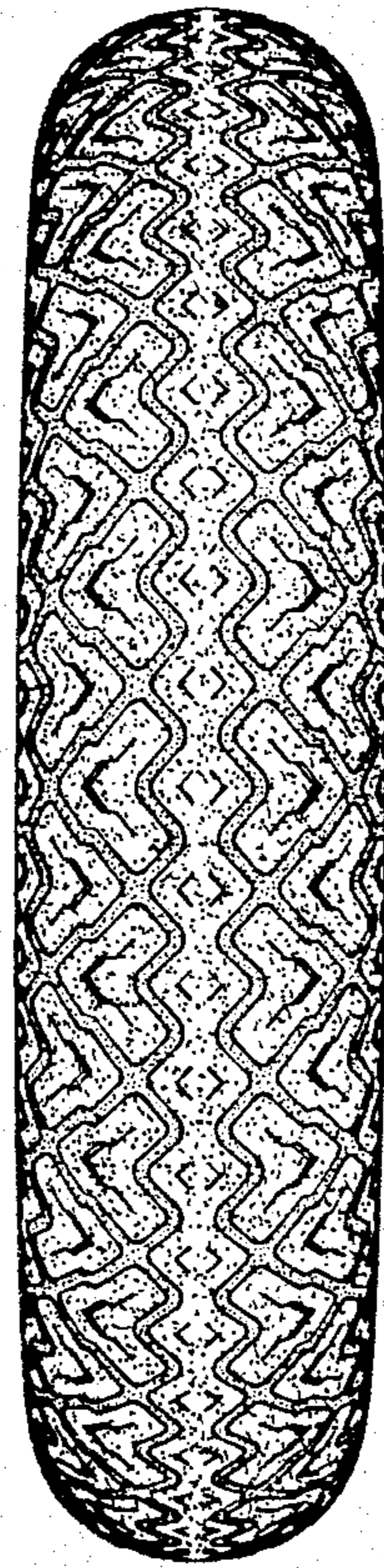

FIG. 3

