

[54] AUTOMOBILE TIRE

[75] Inventor: Minoru Terada, Hyogo, Japan

[73] Assignee: Sumitomo Rubber Industries, Ltd., Hyogo, Japan

[**] Term: 14 Years

[21] Appl. No.: 897,119

[22] Filed: Aug. 15, 1986

[30] Foreign Application Priority Data

May 28, 1986 [JP] Japan 61-20748

[52] U.S. Cl. D12/147

[58] Field of Search D12/141-143, D12/146-151; 152/209 R, 209 D, 209 B

[56] References Cited

U.S. PATENT DOCUMENTS

- D. 283,116 3/1986 Nakatani D12/147
- D. 283,609 4/1986 Kawabata et al. D12/147
- D. 283,698 5/1986 Kawabata et al. D12/147
- D. 290,104 6/1987 Takehara D12/143

FOREIGN PATENT DOCUMENTS

2948479 6/1981 Fed. Rep. of Germany ... 152/209 D

OTHER PUBLICATIONS

1985 Tread Design Guide, p. 7, Alliance Radial All Season Steel Belted Tire, second row down from top & second tire in from right side of page.

Primary Examiner—James M. Gandy

Attorney, Agent, or Firm—Birch, Stewart, Kolasch & Birch

[57] CLAIM

The ornamental design for an automobile tire, as shown and described.

DESCRIPTION

FIG. 1 is a perspective view of an automobile tire showing my new design it being understood that the tread design is repeated uniformly throughout the circumference of the tire and the opposite side is the same as that shown.

FIG. 2 is a front elevational view thereof; and FIG. 3 is a side elevational view thereof.

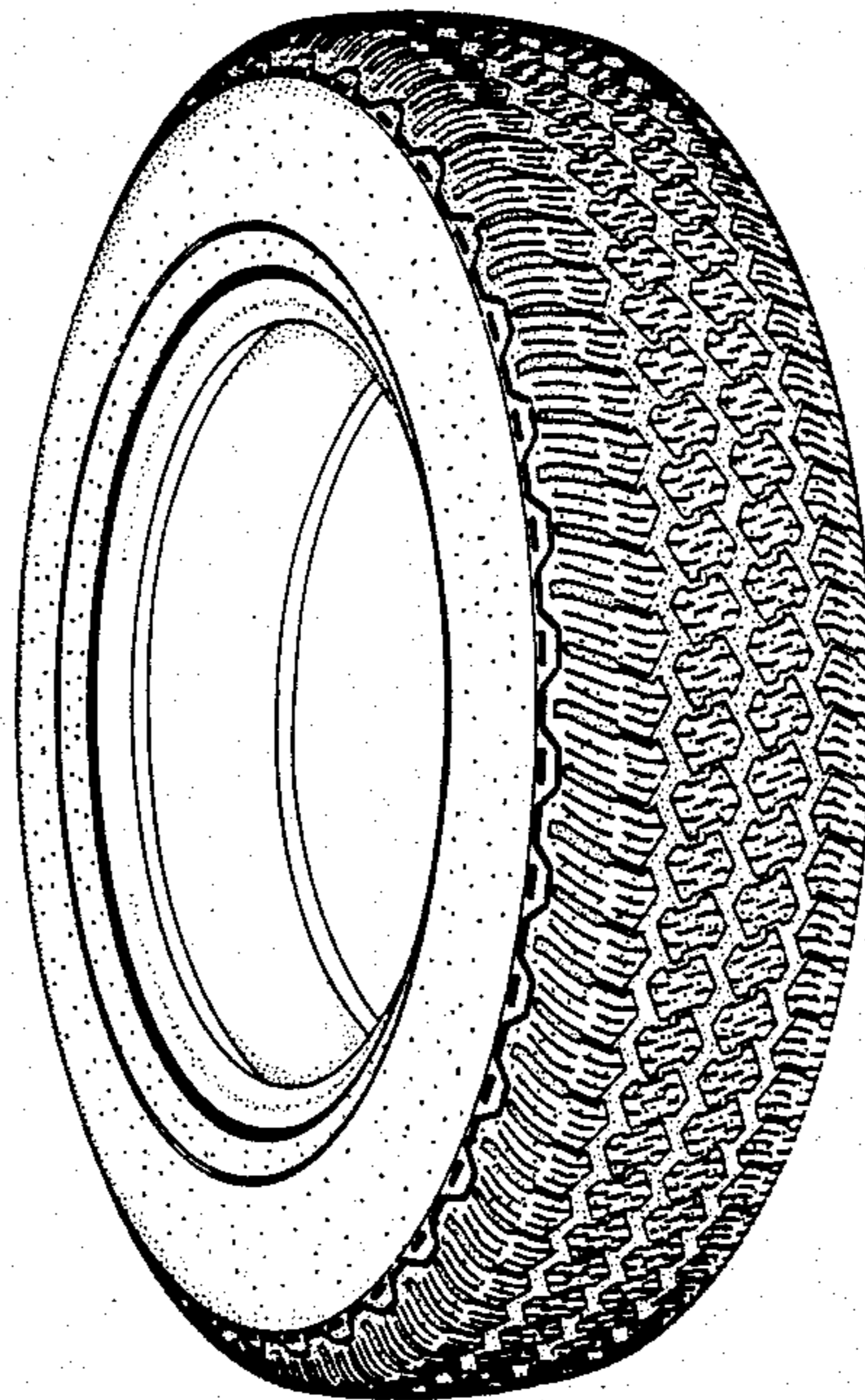

FIG. 1

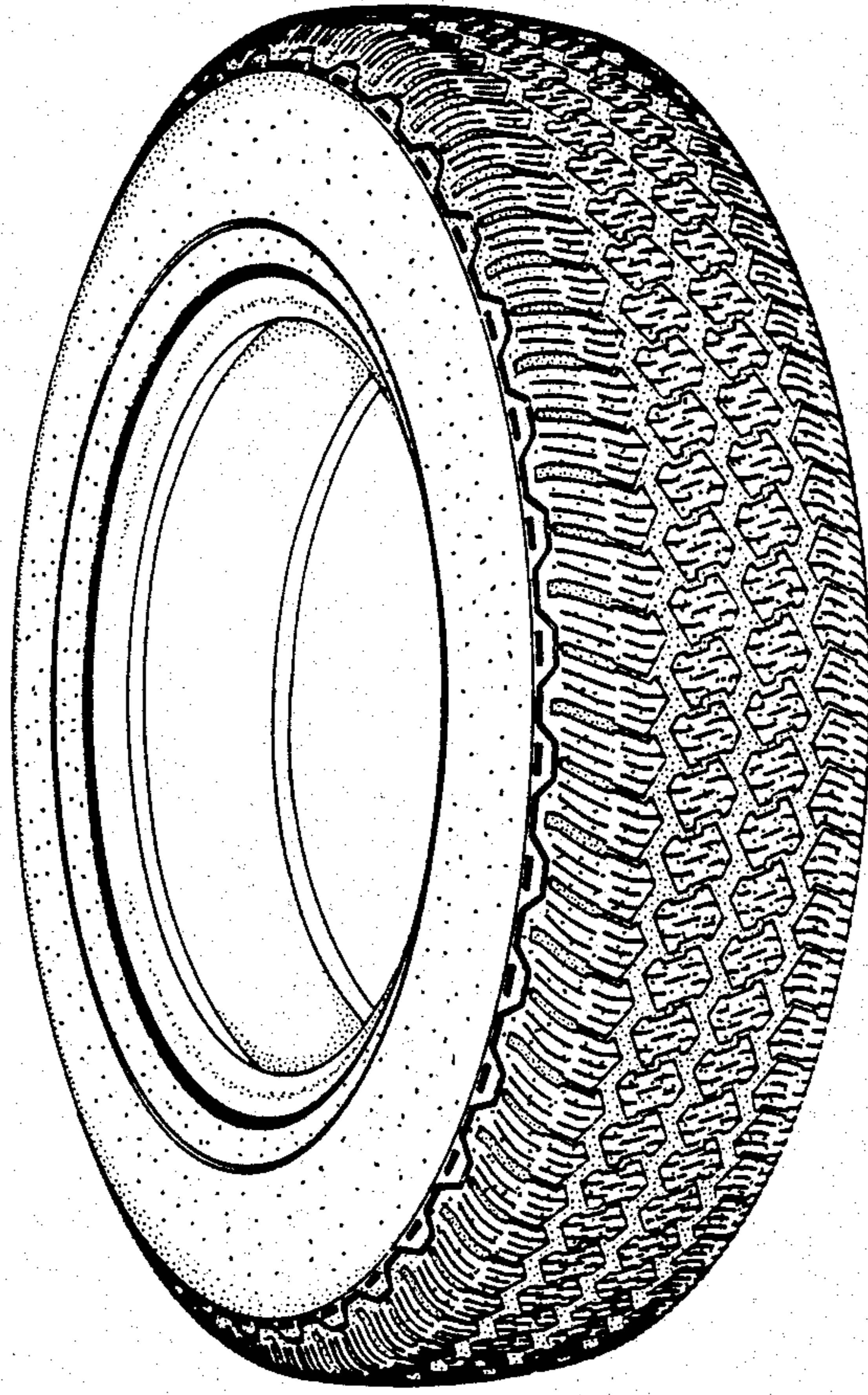

FIG. 2

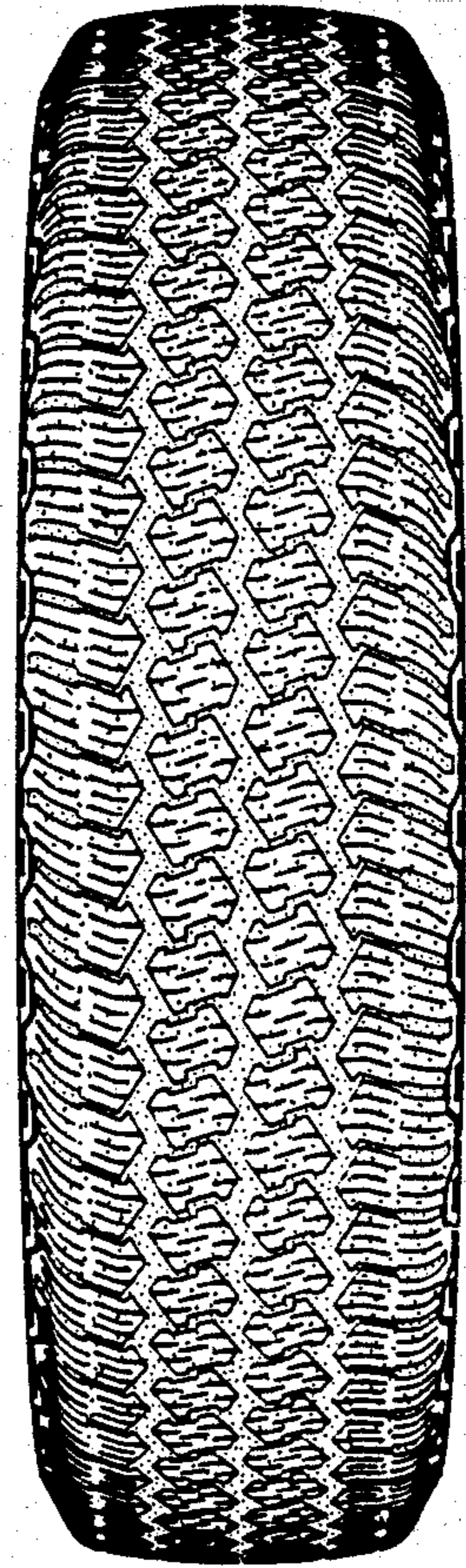

FIG. 3

