

[54] MOTORCYCLE TIRE

[75] Inventors: Shizuya Aoki; Mikio Takeuchi, both of Hyogo, Japan

[73] Assignee: Sumitomo Rubber Industries, Ltd., Hyogo, Japan

[**] Term: 14 Years

[21] Appl. No.: 881,781

[22] Filed: Jul. 3, 1986

[52] U.S. Cl. D12/147

[58] Field of Search D12/141-143, D12/145-151; 152/209 R, 209 D, 209 B

[56] References Cited

U.S. PATENT DOCUMENTS

D. 293,228 12/1987 Sakaki D12/145

FOREIGN PATENT DOCUMENTS

26306 2/1984 Japan 152/209 D

OTHER PUBLICATIONS

1985 Tread Design Guide, p. 232, Michelin Hi-Sport Front Street Tire, second row down from top & second tire in from left side of page.

Tread Design Guide, a Bennett Garfield Publication, (1986) p. 245, Carlisle Tourmax Tire.

Primary Examiner—James M. Gandy

Attorney, Agent, or Firm—Birch, Stewart, Kolasch & Birch

CLAIM

[57]

The ornamental design for a motorcycle tire, as shown and described.

DESCRIPTION

FIG. 1 is a perspective view of a motorcycle tire showing our new design it being understood that the tread design is repeated uniformly throughout the circumference of the tire and the opposite side is the same as that shown.

FIG. 2 is a front elevational view thereof; and FIG. 3 is a side elevational view thereof.

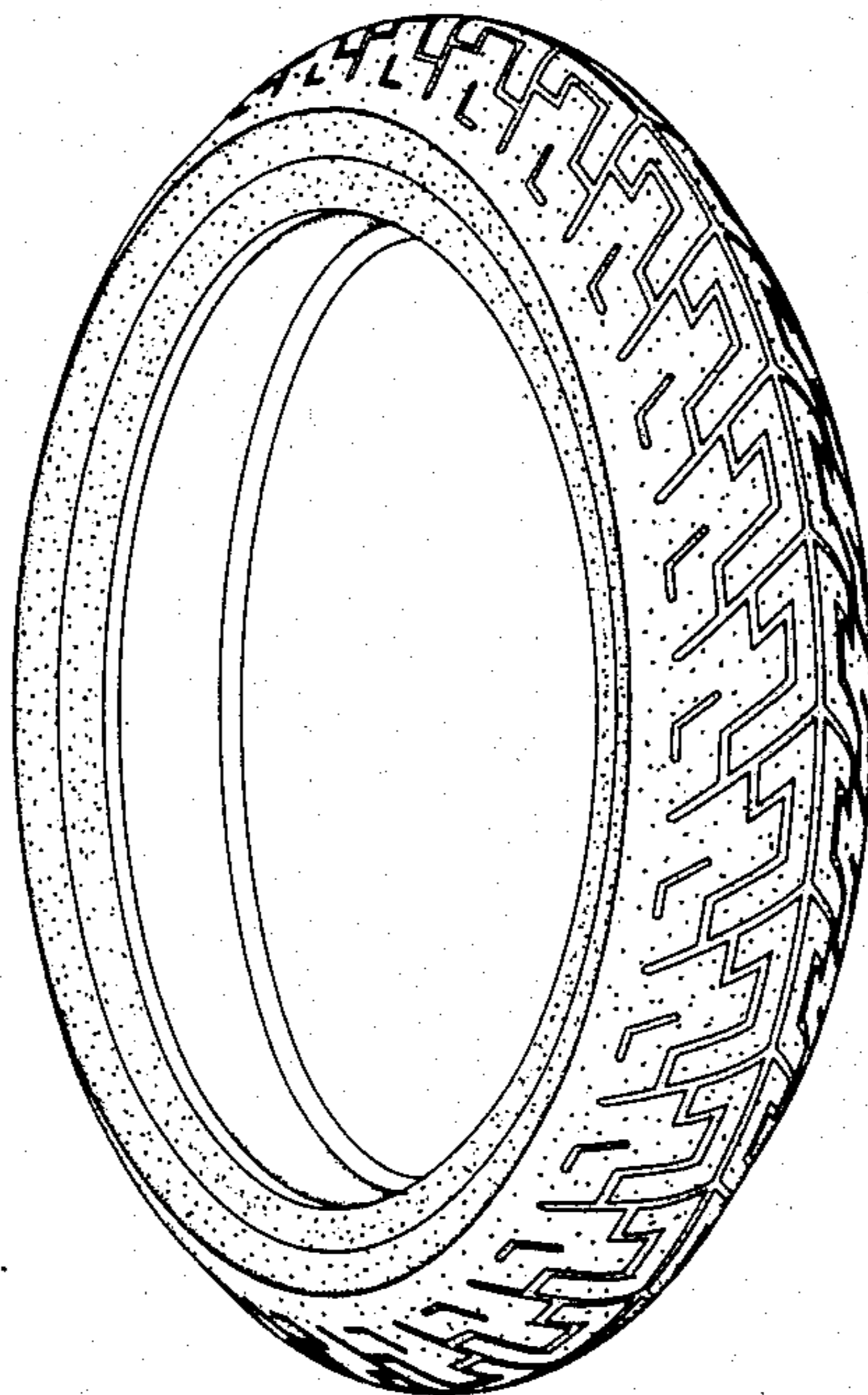

FIG. 1

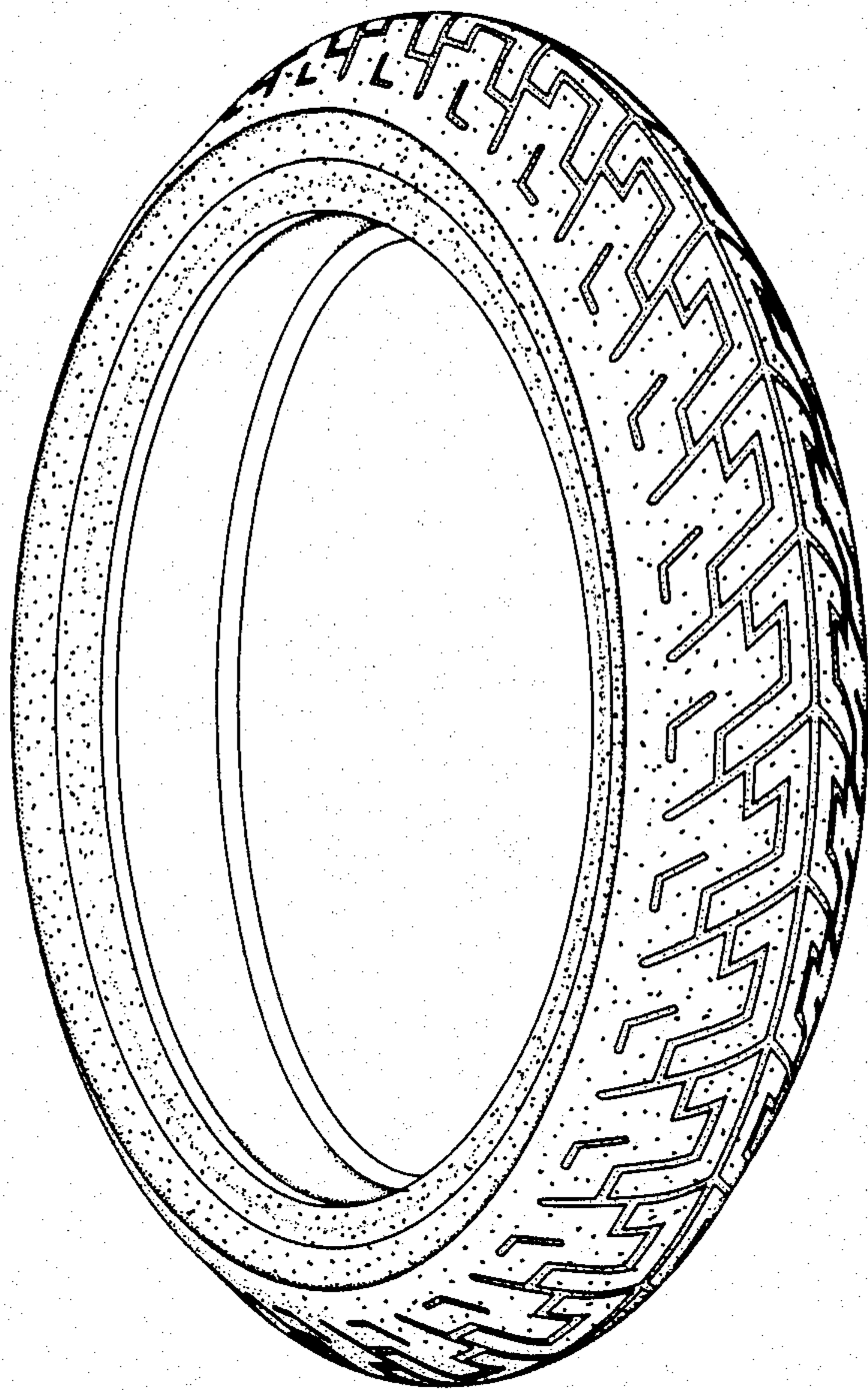

FIG. 2

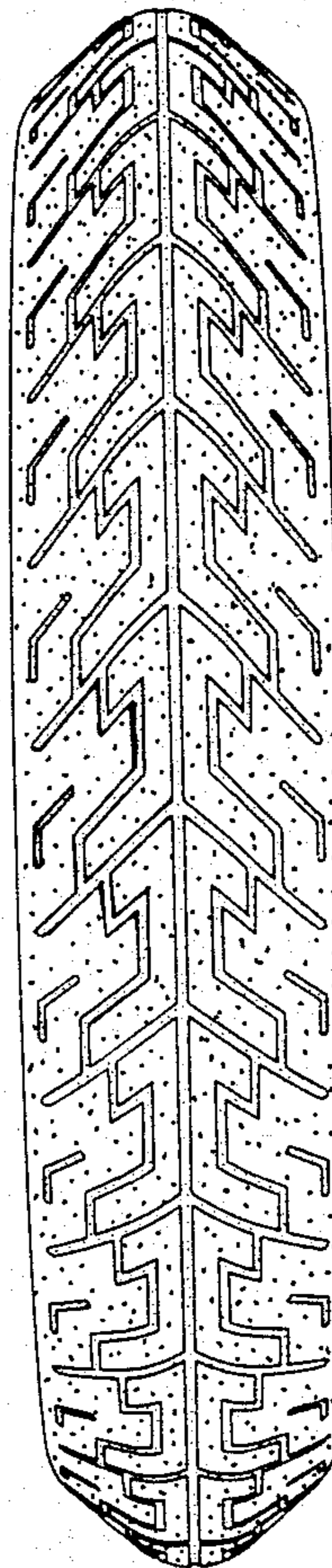

FIG. 3

