

[54] AUTOMOBILE TIRE

[75] Inventor: Tetsushi Fujiki, Hyogo, Japan

[73] Assignee: Sumitomo Rubber Industries, Ltd., Hyogo, Japan

[\*\*] Term: 14 Years

[21] Appl. No.: 880,905

[22] Filed: Jul. 1, 1986

[30] Foreign Application Priority Data

Mar. 12, 1986 [JP] Japan ..... 61-9155

[52] U.S. Cl. .... D12/147

[58] Field of Search ..... D12/136, 146-151; 152/209 R, 209 D, 209 B

[56] References Cited

U.S. PATENT DOCUMENTS

- D. 262,013 11/1981 Davis ..... D12/147
- D. 262,697 1/1982 Rollinger ..... D12/146
- D. 277,562 2/1985 Kawajiri et al. .... D12/149

OTHER PUBLICATIONS

1985 Tread Design Guide, p. 151. Continental RT4/RT6 Tire, Second Tire in from bottom right side of page.  
Tread Design Guide, published by Bennett Garfield, p. 41 (1986) B. F. Goodrich Trailmaker Poly Tire.

Primary Examiner—James M. Gandy  
Attorney, Agent, or Firm—Birch, Stewart, Kolasch & Birch

[57] CLAIM

The ornamental design for an automobile tire, as shown and described.

DESCRIPTION

FIG. 1 is a perspective view of an automobile tire showing my new design it being understood that the tread design is repeated uniformly throughout the circumference of the tire and the opposite side is the same as that shown.

FIG. 2 is a front elevational view thereof; and FIG. 3 is a side elevational view thereof.

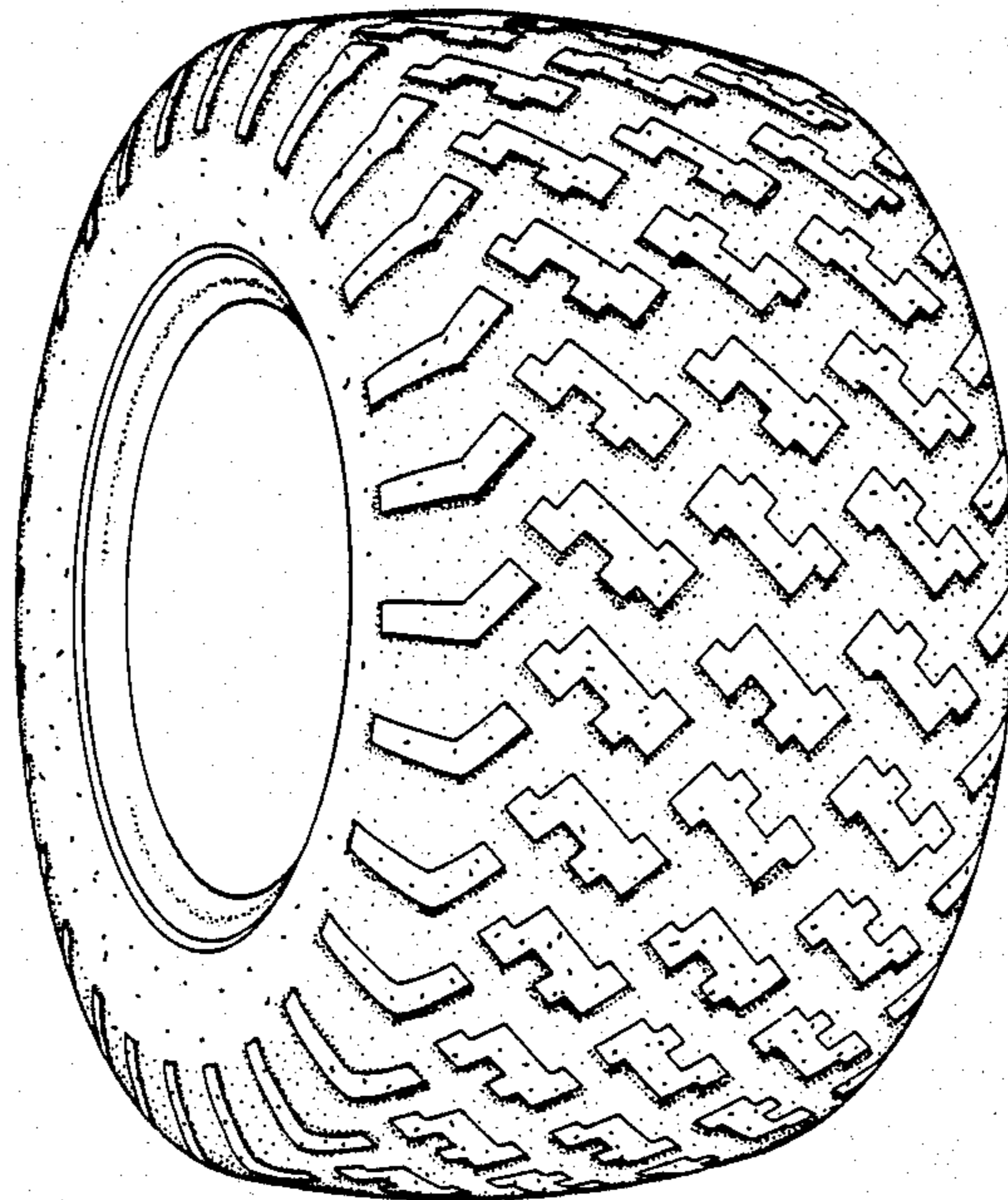

FIG. 1

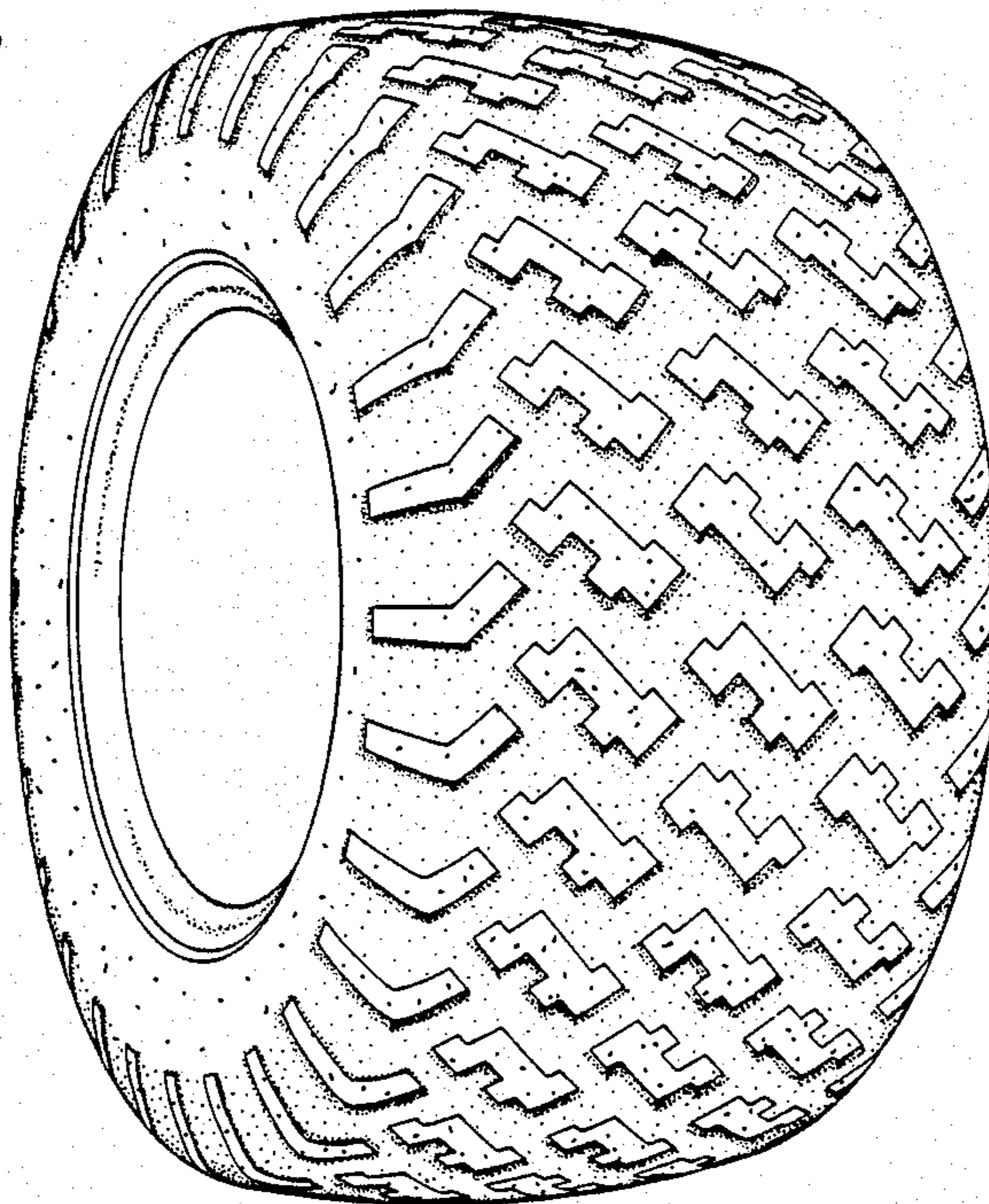

FIG. 2

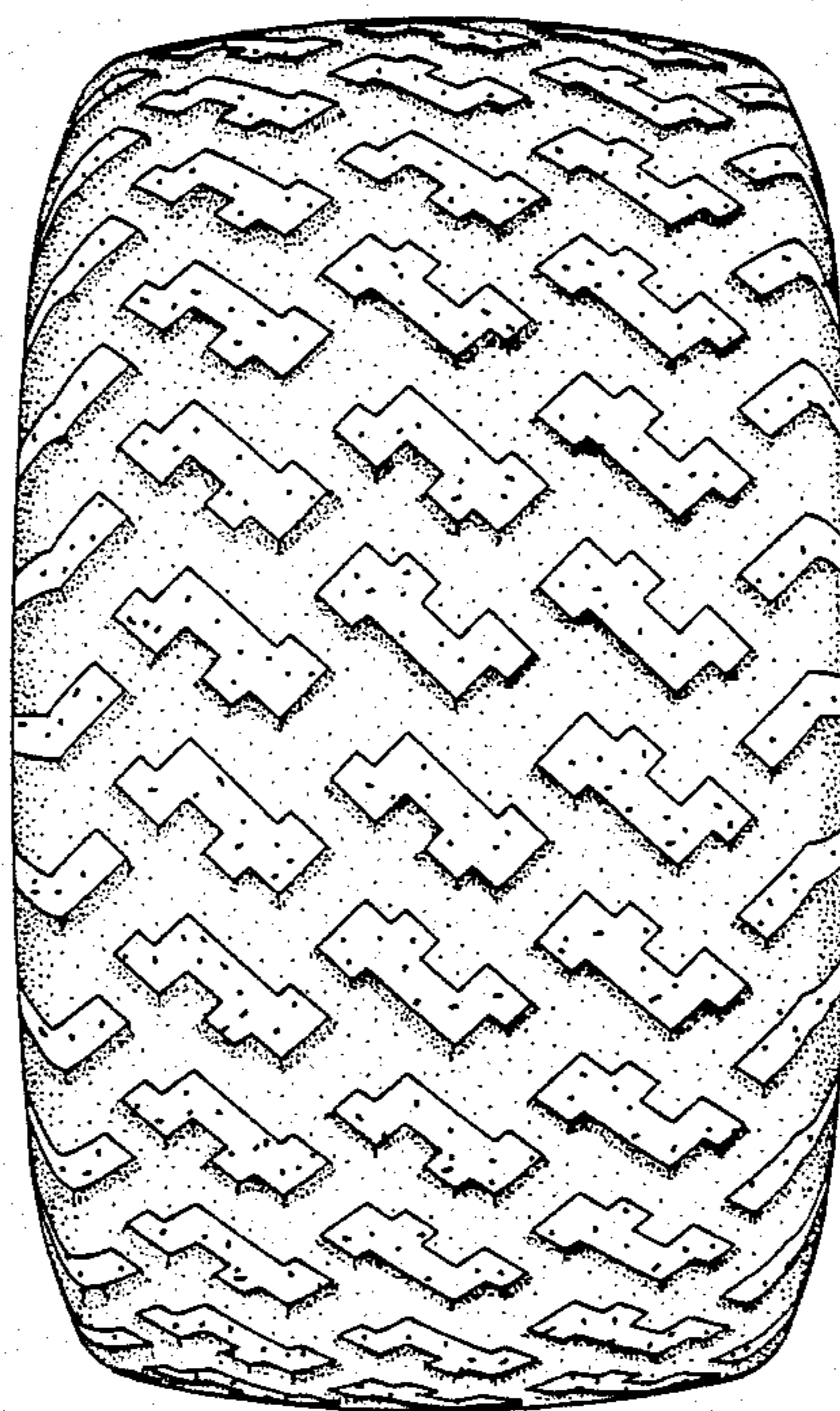

FIG. 3

