

[54] MOTORCYCLE TIRE

[75] Inventor: Sadahiko Matsumura, Hyogo, Japan

[73] Assignee: Sumitomo Rubber Industries, Ltd.,  
Hyogo, Japan

[\*\*] Term: 14 Years

[21] Appl. No.: 897,200

[22] Filed: Aug. 18, 1986

[30] Foreign Application Priority Data

Jun. 20, 1986 [JP] Japan ..... 61-24018

[52] U.S. Cl. .... D12/145

[58] Field of Search ..... D12/141-143,  
D12/145-151; 152/209 R, 209 D, 209 B

[56] References Cited

U.S. PATENT DOCUMENTS

D. 291,675 9/1987 Mader ..... D12/136  
D. 294,931 3/1988 Ikeda ..... D12/147  
D. 294,932 3/1988 Hayama ..... D12/147

OTHER PUBLICATIONS

1985 Tread Design Guide, p. 232, Michelin Hi-Sport Front Street Tire, second row down from top & second Tire in from left side of page & Yokohama F110 Street Tire, third row down from top, right side of page. Tread Design Guide, p. 239, (1984); Michelin A-48 Street Tire.

Primary Examiner—James M. Gandy  
Attorney, Agent, or Firm—Birch, Stewart, Kolasch & Birch

[57] CLAIM

The ornamental design for a motorcycle tire, as shown and described.

DESCRIPTION

FIG. 1 is a perspective view of a motorcycle tire showing my new design it being understood that the tread design is repeated uniformly throughout the circumference of the tire and the opposite side is the same as that shown.

FIG. 2 is a front elevational view thereof; and  
FIG. 3 is a side elevational view thereof.

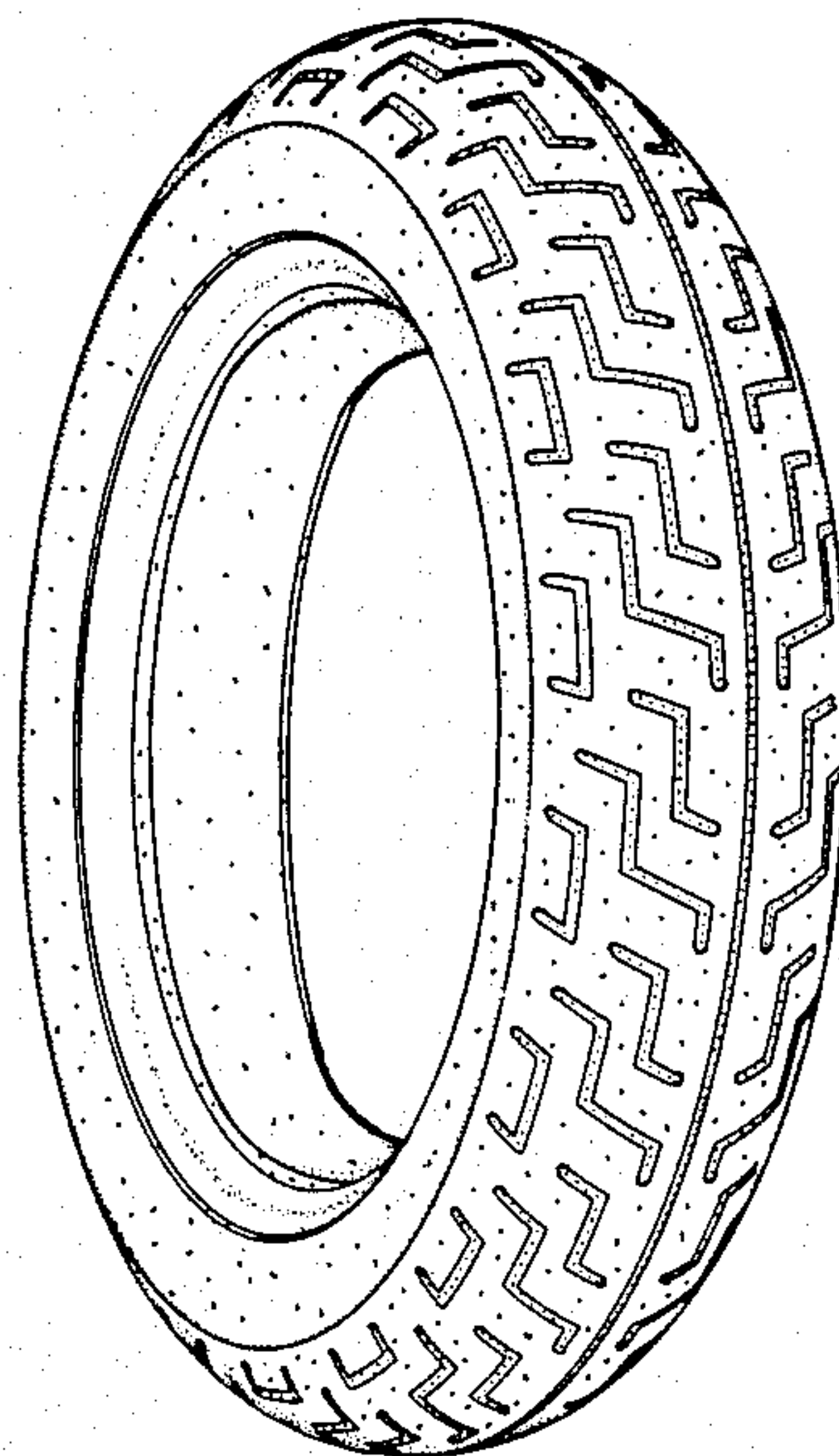

FIG. 1

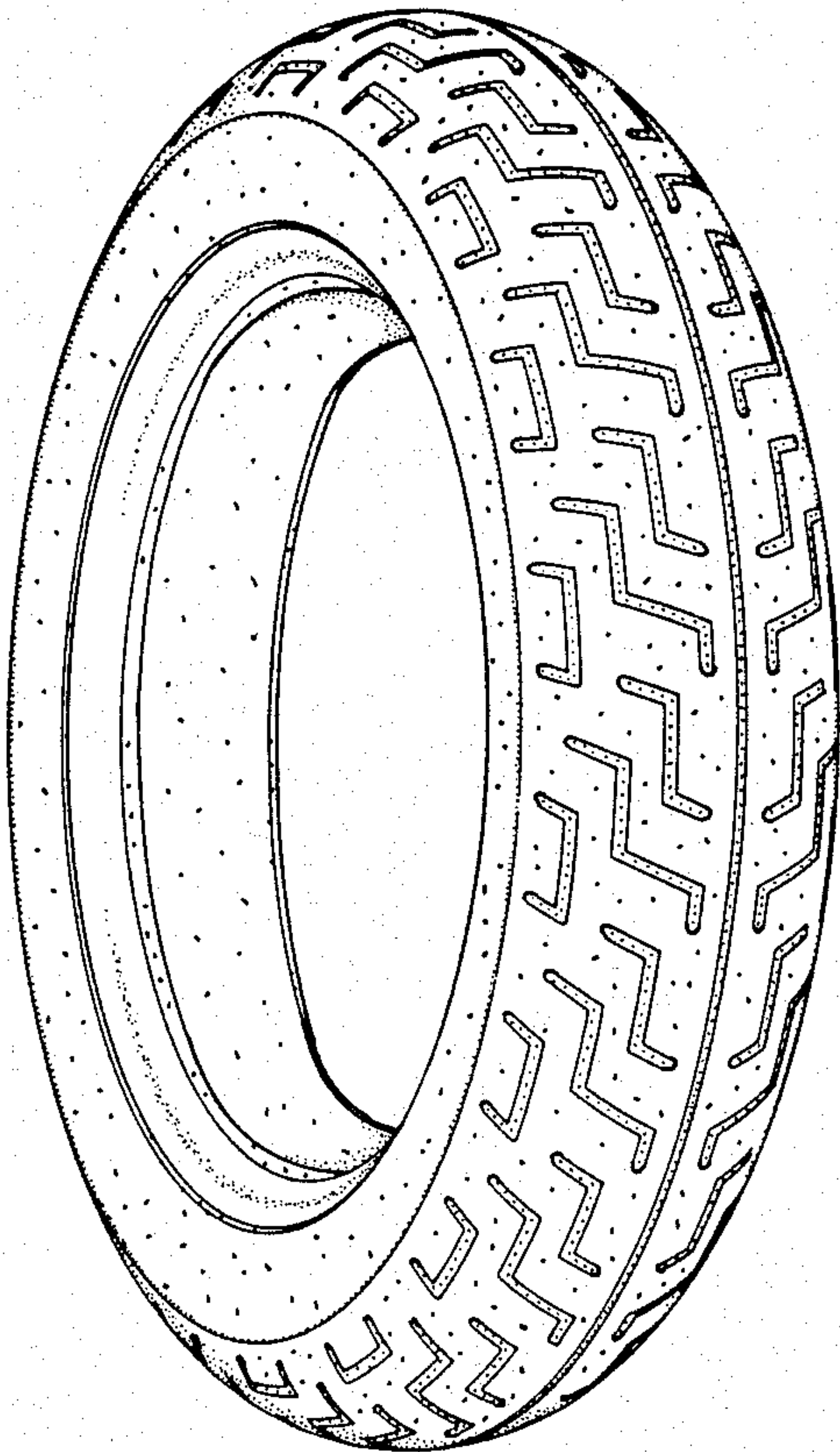

FIG. 2

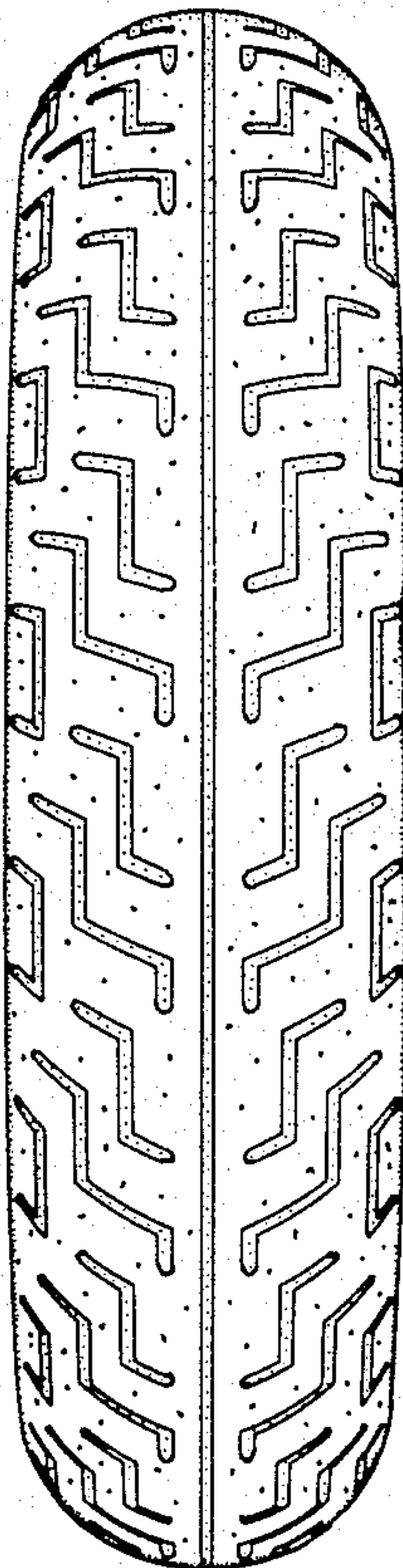

FIG. 3

