

[54] SHELF OR THE LIKE

[75] Inventors: Jean Beirise; John Coons, both of Cincinnati, Ohio

[73] Assignee: Herman Miller, Inc., Zeeland, Mich.

[**] Term: 14 Years

[21] Appl. No.: 41,585

[22] Filed: Apr. 22, 1987

[52] U.S. Cl. D6/574

[58] Field of Search D6/512-514, D6/553, 555, 566-567, 574; 108/28, 136; 211/13, 10-11, 16, 86, 88-90, 126, 104, 134, 181, 32, 42

[56] References Cited

U.S. PATENT DOCUMENTS

D. 247,626	3/1978	Riches	D6/566	X
1,942,893	1/1934	Harris	211/86	X
2,295,736	9/1942	Jernson	211/104	
2,527,277	10/1950	Schade	211/42	

2,549,391	4/1951	Secord	211/86	
2,643,773	6/1953	Nicholson	211/32	
2,956,689	10/1960	Van Der Togt	211/181	
3,159,280	12/1964	Condon	211/10	
3,973,678	8/1976	Nesbitt	211/181	X
4,410,093	10/1983	Chiariello et al.	211/11	
4,511,047	4/1985	Elinsky	211/90	

Primary Examiner—Wallace R. Burke
Assistant Examiner—Brian N. Vinson
Attorney, Agent, or Firm—Varnum, Riddering, Schmidt & Howlett

[57] CLAIM

The ornamental design for a shelf or the like, as shown and described.

DESCRIPTION

FIG. 1 is a top view of a shelf or the like showing our new design;
FIG. 2 is a rear elevational view thereof;
FIG. 3 is a left side elevational view thereof the right side being a mirror image; and
FIG. 4 is a bottom plan view thereof.

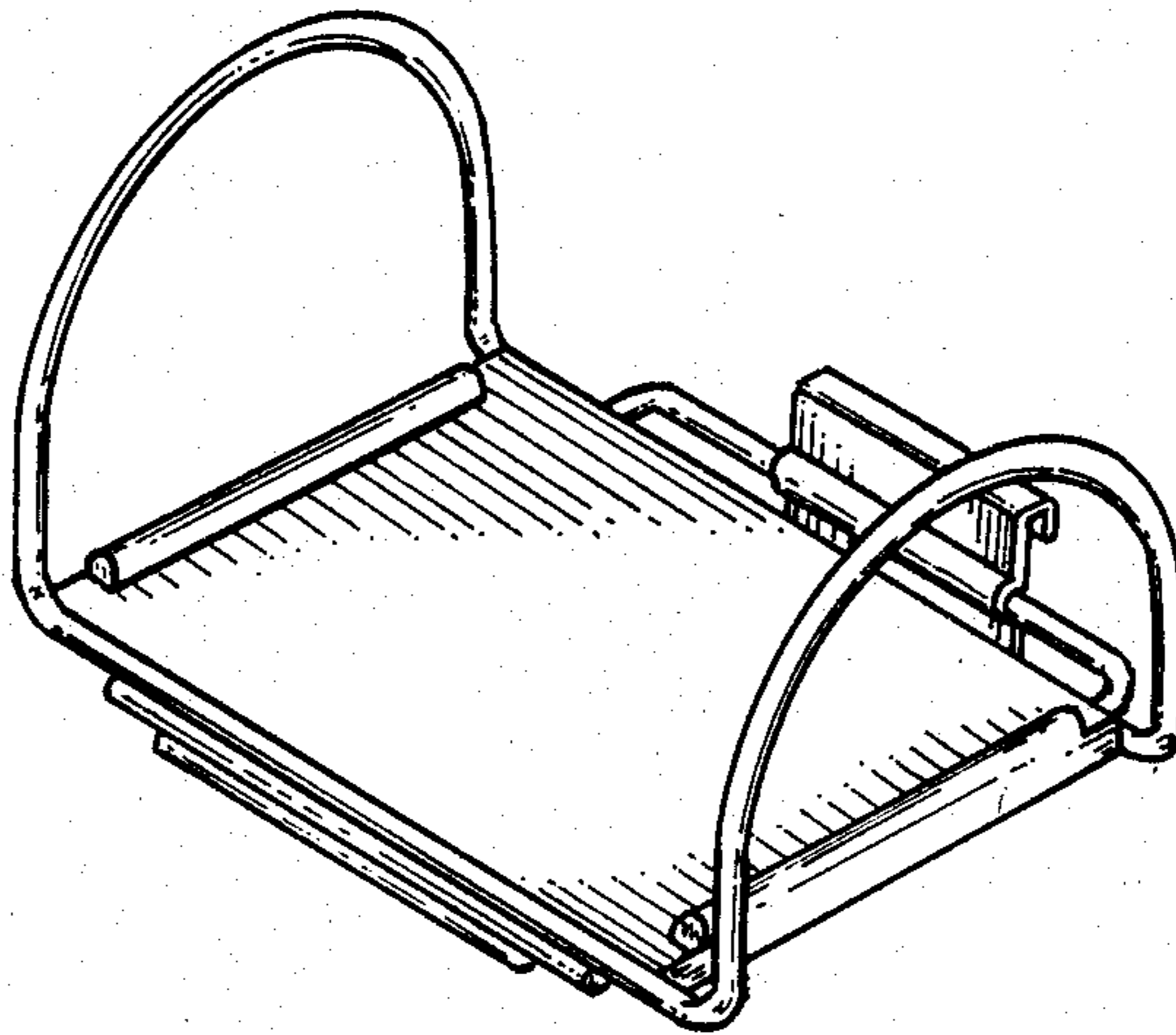

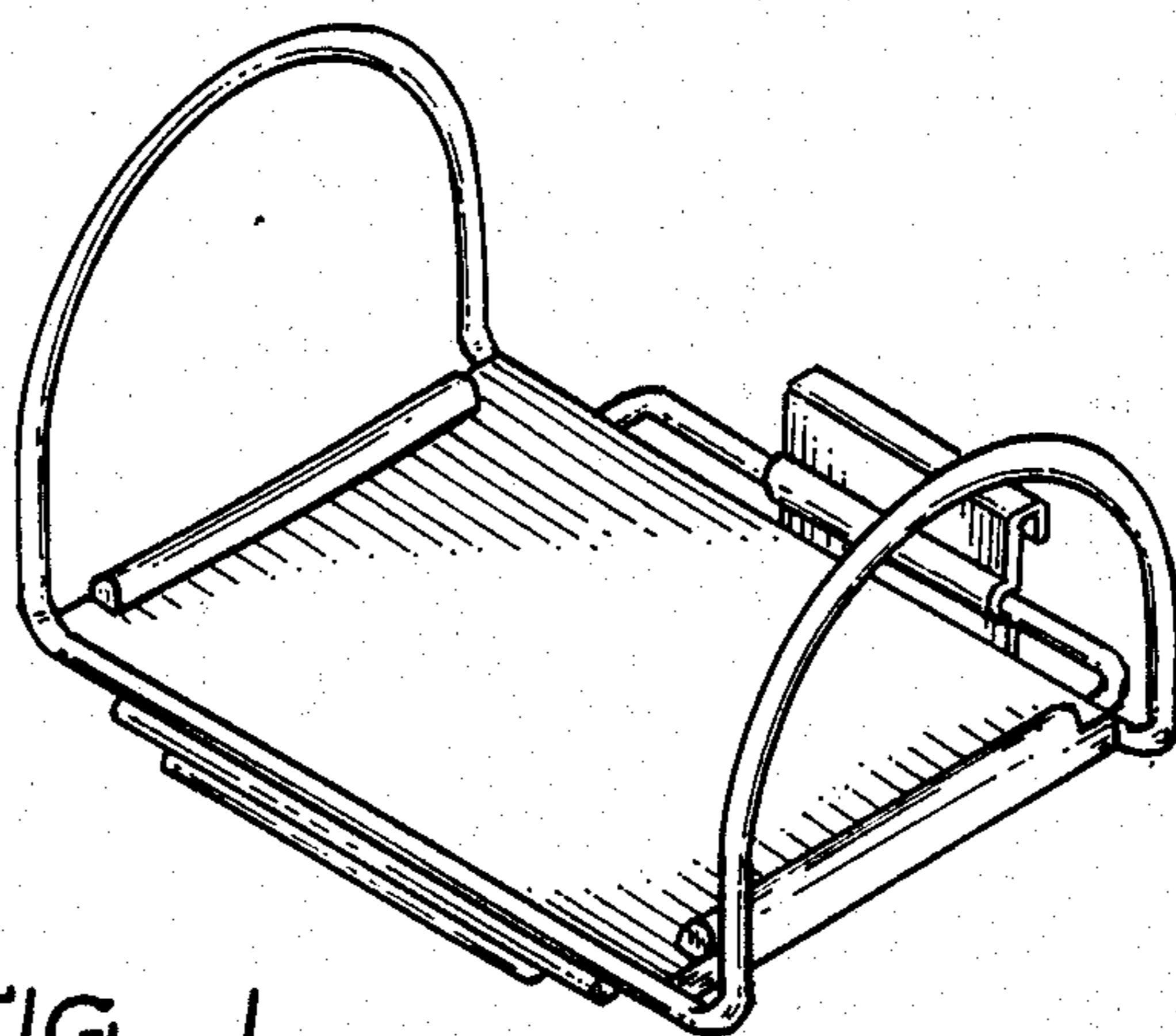

FIG. 1

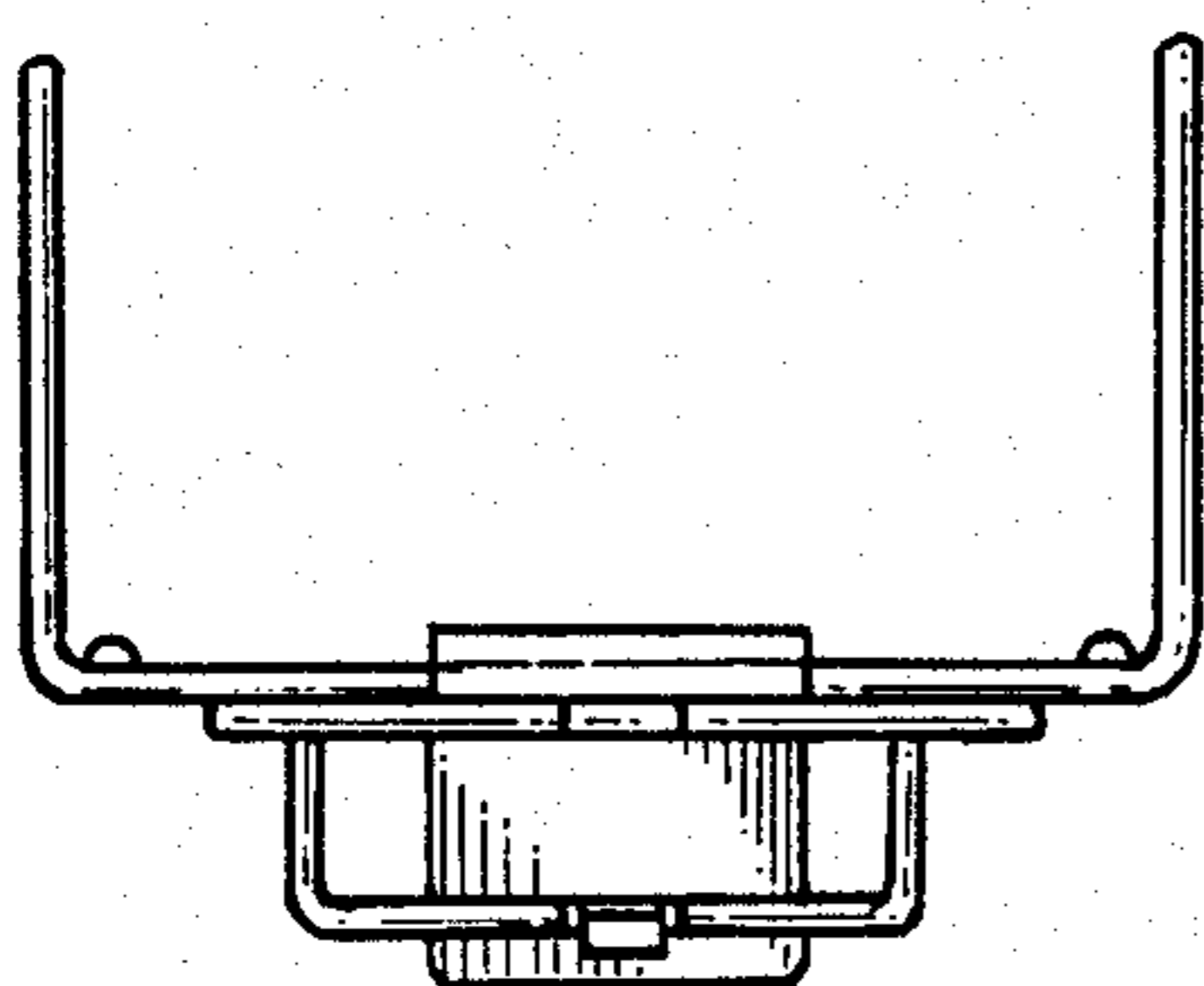

FIG. 2

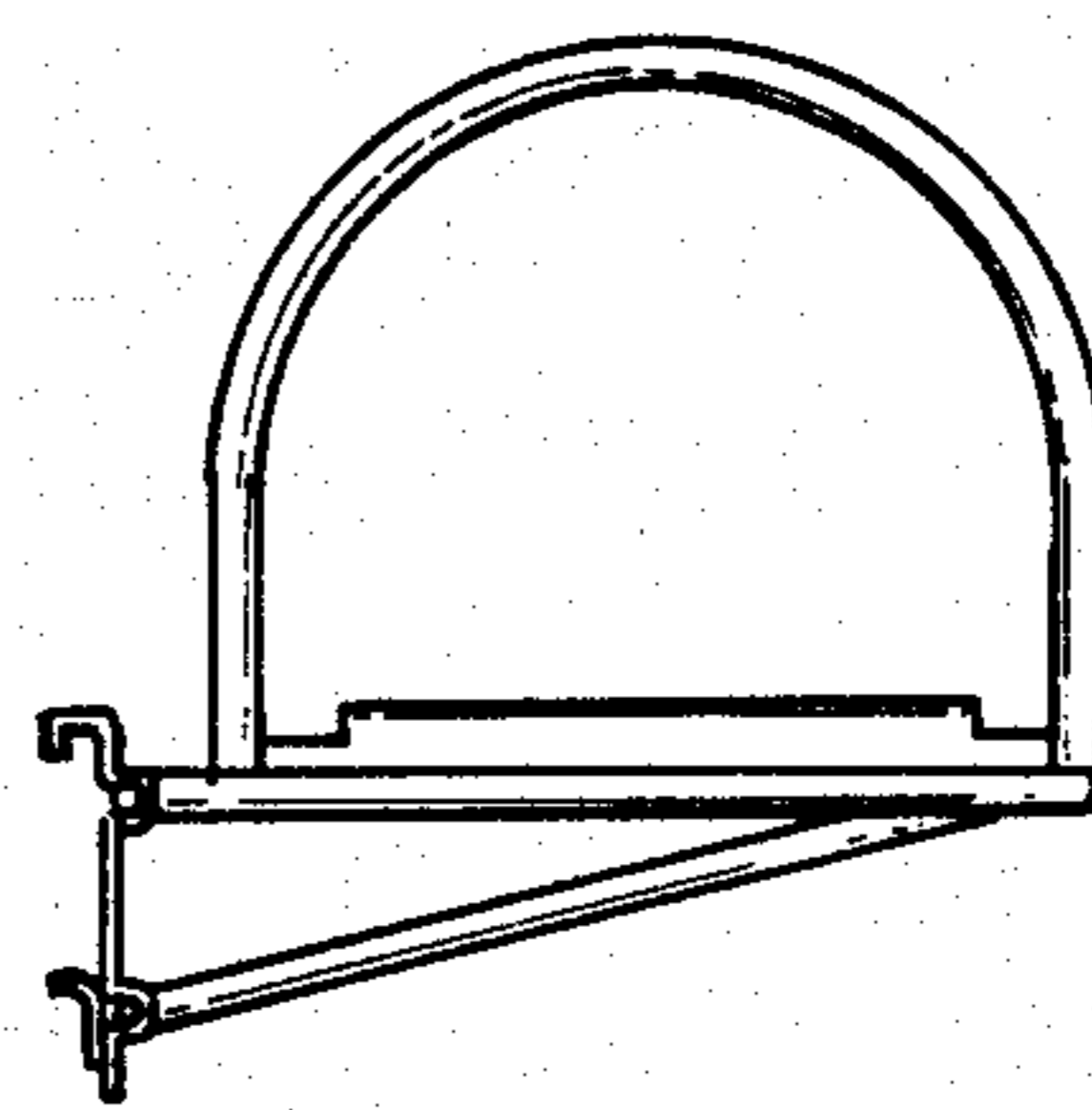

FIG. 3

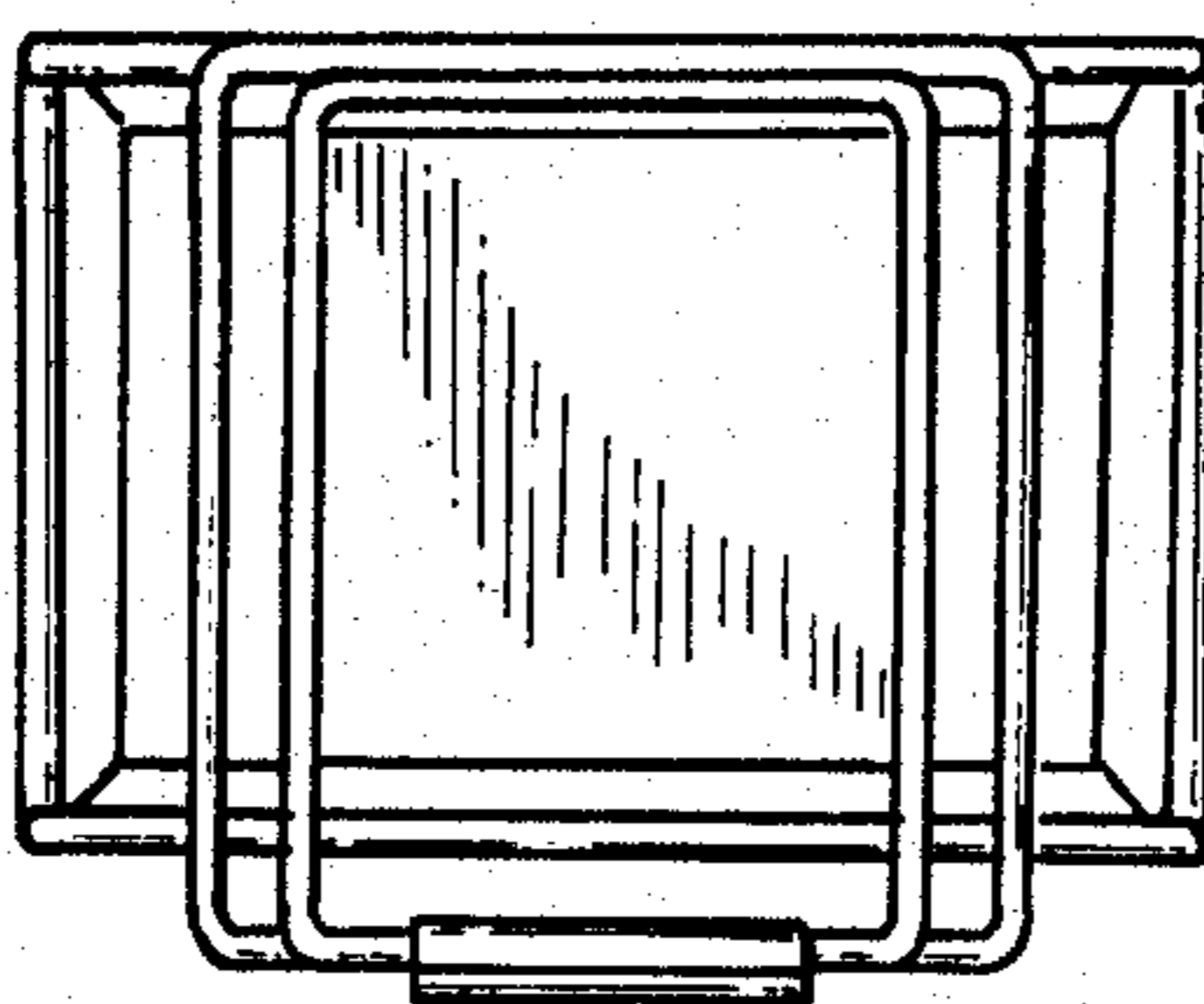

FIG. 4

UNITED STATES PATENT AND TRADEMARK OFFICE
CERTIFICATE OF CORRECTION

PATENT NO. : Des. 301,424
DATED : June 6, 1989
INVENTOR(S) : JEAN BEIRISE and JOHN COONS

It is certified that error appears in the above-identified patent and that said Letters Patent is hereby corrected as shown below:

Title page, line 1 of Description:
after "top" insert --perspective--;

Title page, line 4 of Description:
after "thereof" insert --,--.

**Signed and Sealed this
Thirteenth Day of March, 1990**

Attest:

JEFFREY M. SAMUELS

Attesting Officer

Acting Commissioner of Patents and Trademarks