

[54] COMBINED TOOTHBRUSH AND TOOTHPASTE DISPENSING UNIT AND PACKAGING CLOSURE

[75] Inventors: Robert W. Berendsen, 2233 Kemper La., Cincinnati, Ohio 45206; David Skrewlowski, Villa Hills, Ky.

[73] Assignee: Robert W. Berendsen, Cincinnati, Ohio

[\*\*] Term: 14 Years

[21] Appl. No.: 25,085

[22] Filed: Mar. 12, 1987

[52] U.S. Cl. .... D4/108; D4/104

[58] Field of Search ..... D4/100-114; D24/10-11; 15/106, 110-111, 159 R, 159 A, 160, 167.1-167.2, 172, 176.1-176.2; 132/84 R, 84 A-84 D; 401/23-24, 129, 268-269; 222/92

[56] References Cited

U.S. PATENT DOCUMENTS

D. 157,669	3/1950	Graves, Jr. ....	D4/108
90,235	5/1869	Burrows .....	15/184
901,835	10/1908	Ringer .....	401/123
2,468,733	5/1949	Boulicault .....	132/311

2,512,935	6/1950	Hansen .....	132/311
3,408,150	10/1968	Figa .....	401/153
3,741,667	6/1973	Cesari .....	401/175
4,060,179	11/1977	McGhie .....	222/92
4,521,128	6/1985	O'Neal .....	401/183
4,580,588	4/1986	Swope, Jr. ....	132/84 B

Primary Examiner—Wallace R. Burke  
Assistant Examiner—Lavone D. Tabor  
Attorney, Agent, or Firm—Wood, Herron & Evans

[57] CLAIM

The ornamental design for a combined toothbrush and toothpaste dispensing unit and packaging closure, as shown and described.

DESCRIPTION

FIG. 1 is a front elevational view of a combined toothbrush and toothpaste dispensing unit and packaging closure showing our new design, the rear being a mirror image thereof;

FIG. 2 is a top plan view thereof;

FIG. 3 is a bottom plan view thereof;

FIG. 4 is a right end elevational view thereof; and

FIG. 5 is a left end elevational view thereof.

The broken line showing of a tube resembling a toothpaste tube is for illustrative purposes only and forms no part of the claimed design.

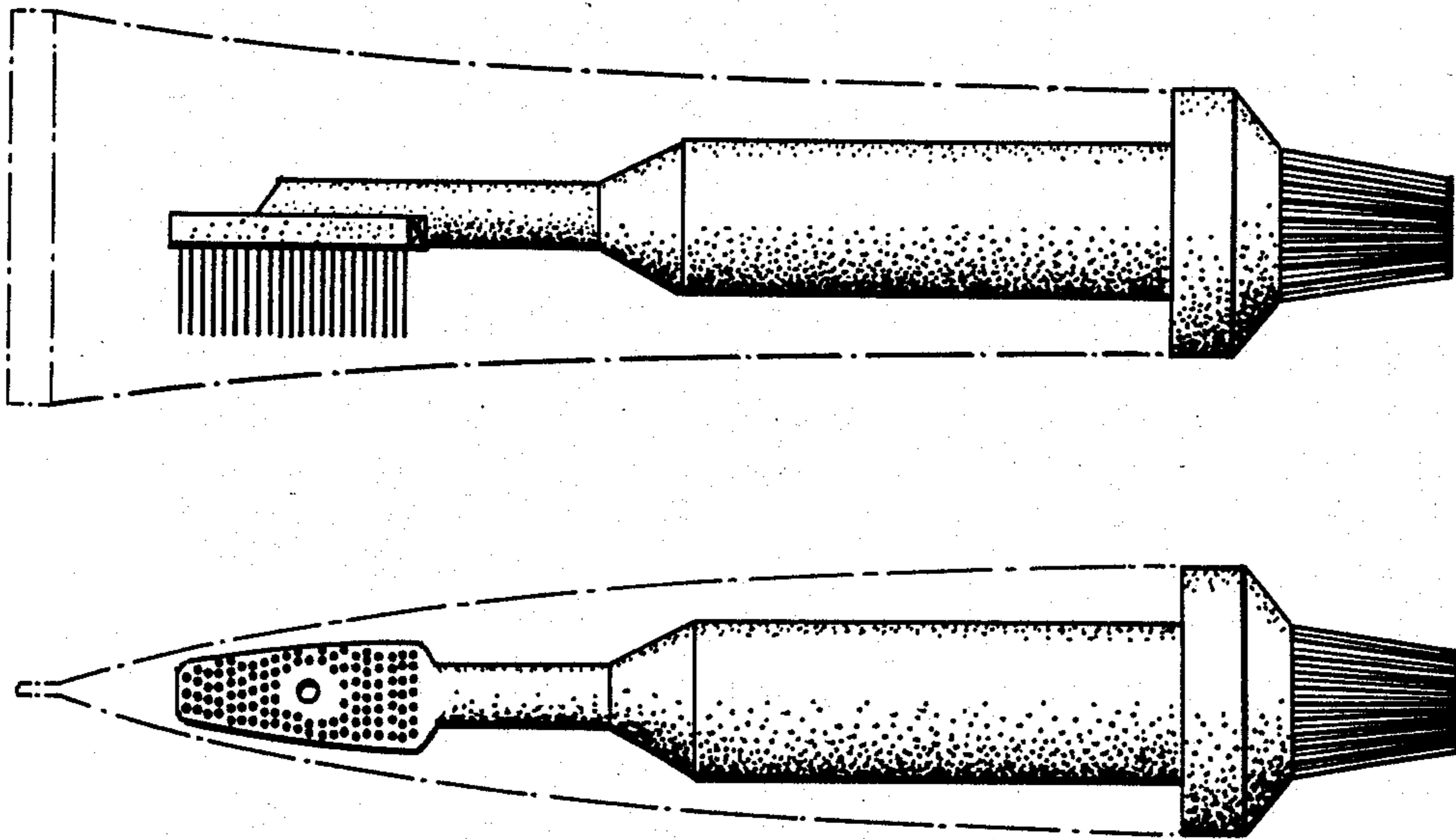

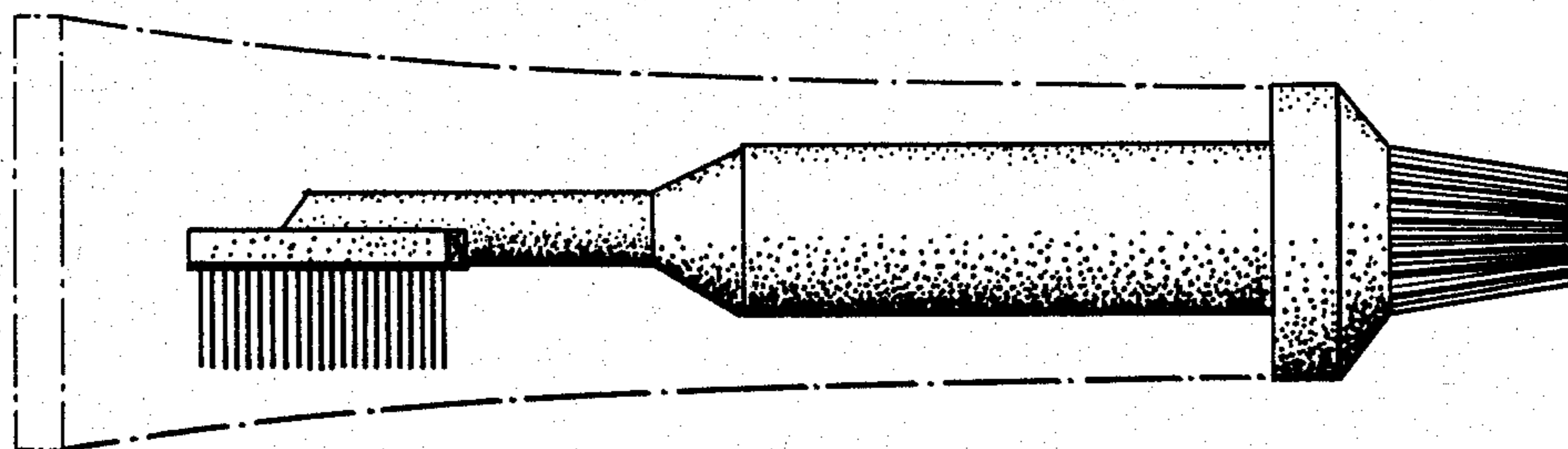

FIG. 1

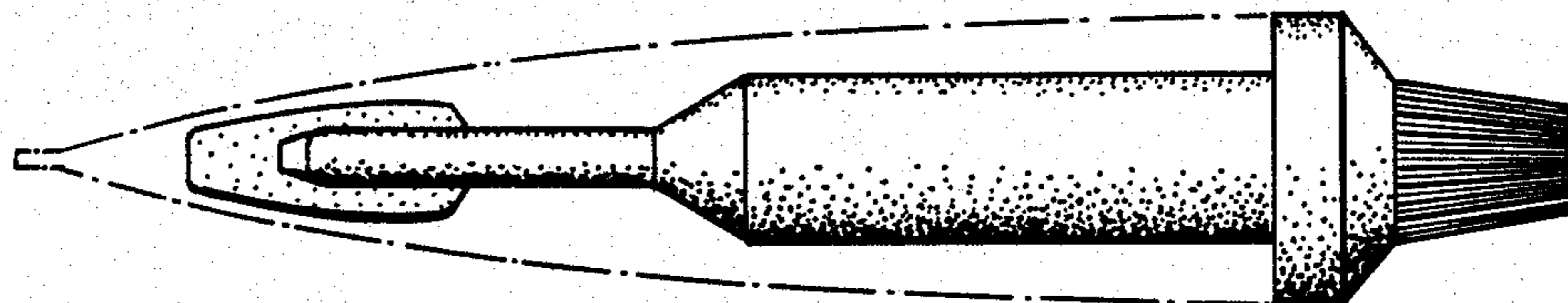

FIG. 2

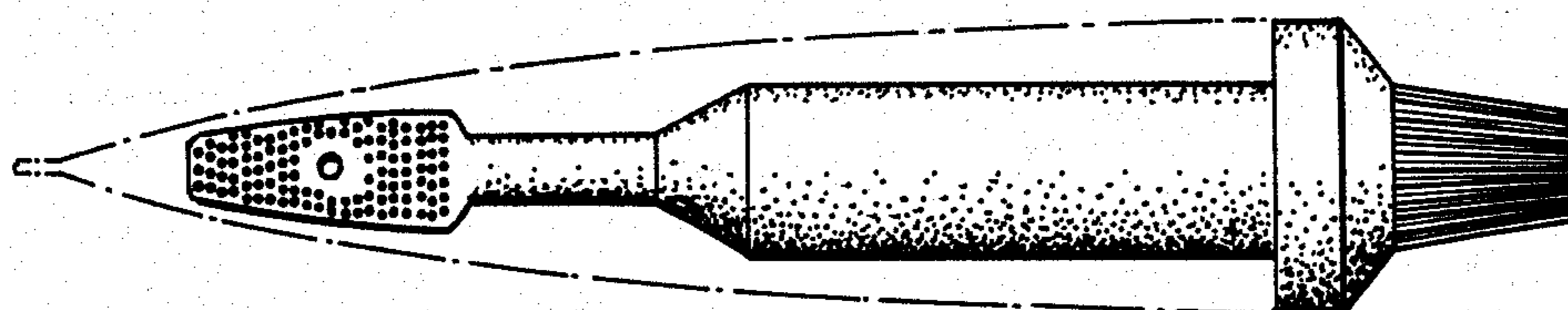

FIG. 3

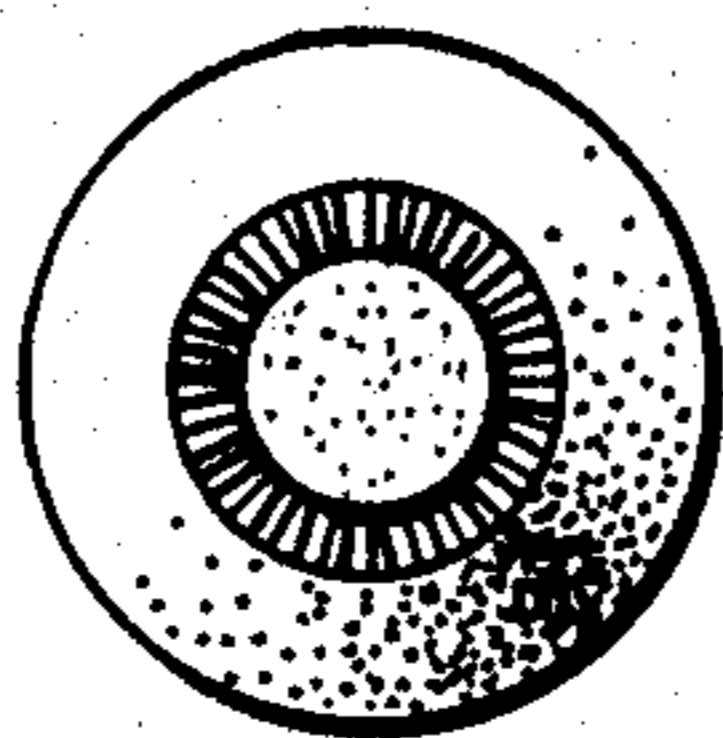

FIG. 4

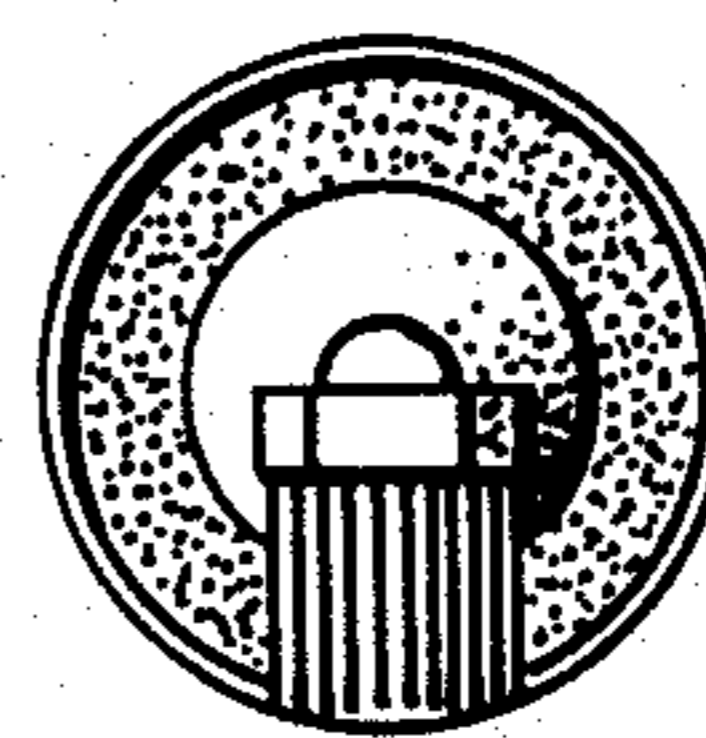

FIG. 5