

[54] COMBINED TOOTHBRUSH AND PACKAGING CLOSURE

3,408,150 10/1968 Figa 401/153
3,741,667 6/1973 Cesari 401/175
3,832,964 9/1974 Rockefeller 29/525

[75] Inventors: Robert W. Berendsen, 2233 Kemper La., Cincinnati, Ohio 45206; David Skrewlowski, Villa Hills, Ky.

FOREIGN PATENT DOCUMENTS

2502918 10/1982 France 15/167.1

[73] Assignee: Robert W. Berendsen, Cincinnati, Ohio

Primary Examiner—Wallace R. Burke
Assistant Examiner—Lavone D. Tabor
Attorney, Agent, or Firm—Wood, Herron & Evans

[**] Term: 14 Years

[21] Appl. No.: 24,807

[57] CLAIM

The ornamental design for a combined toothbrush and packaging closure, as shown and described.

[22] Filed: Mar. 12, 1987

[52] U.S. Cl. D4/108; D4/104

[58] Field of Search D4/100-114; D24/10-11; 15/106, 110-111, 159 R, 159 A, 160, 167.1-167.2, 172, 176.1-176.2; 132/84 R, 84 A-84 D; 222/92

DESCRIPTION

FIG. 1 is a front elevational view of a combined toothbrush and packaging closure showing our new design, the rear being a mirror image thereof; FIG. 2 is a top plan view thereof; FIG. 3 is a bottom plan view thereof; FIG. 4 is a right end elevational view thereof; and FIG. 5 is a left end elevational view thereof. The broken line showing of a tube resembling a toothpaste tube is for illustrative purposes and forms no part of the claimed design.

[56] References Cited

U.S. PATENT DOCUMENTS

90,235 5/1869 Burrows 15/184
901,835 10/1908 Ringer 401/123
1,018,927 2/1912 Sarrazin 15/167 R
2,468,733 5/1949 Boulicault 132/311
2,512,935 6/1950 Hansen 132/311

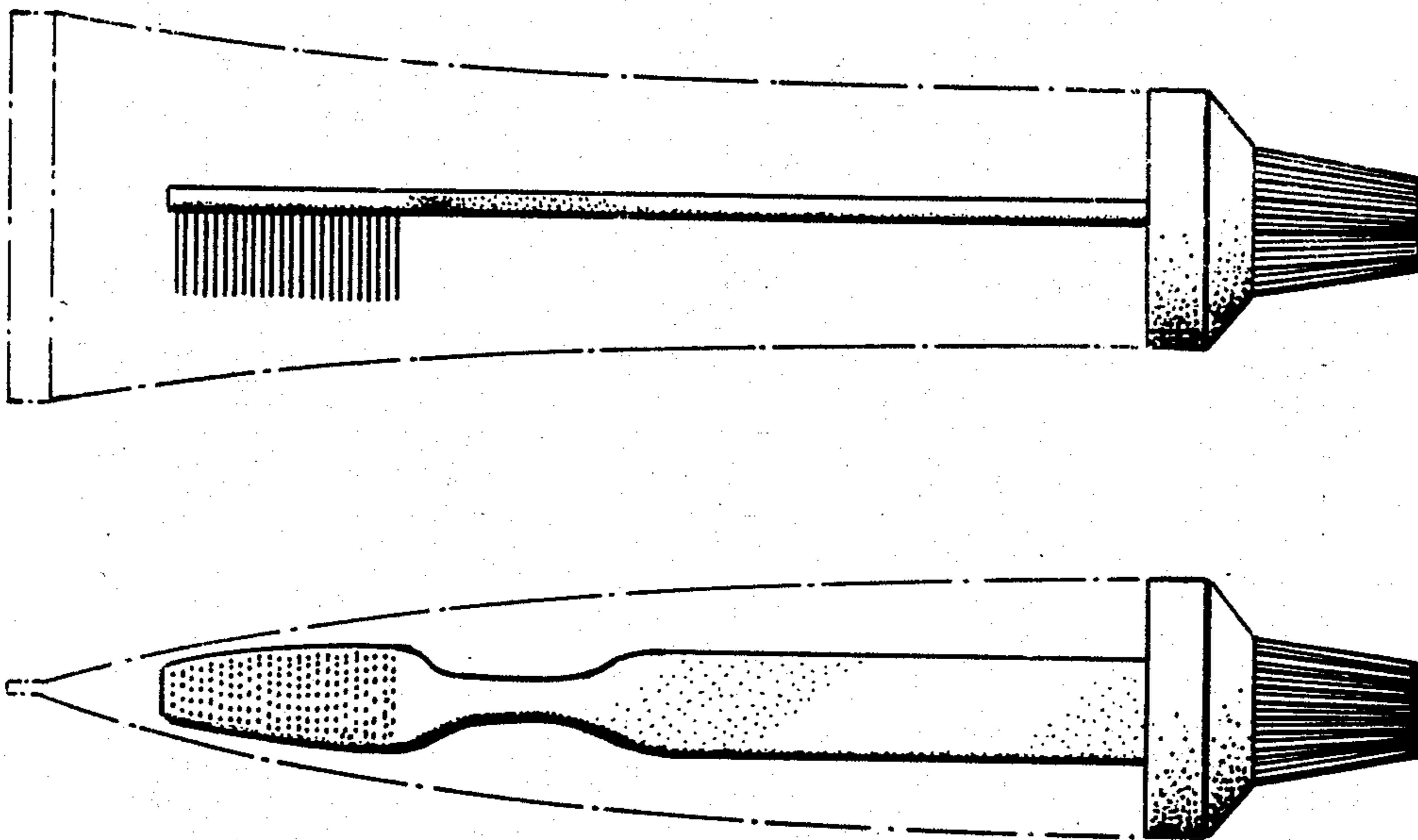

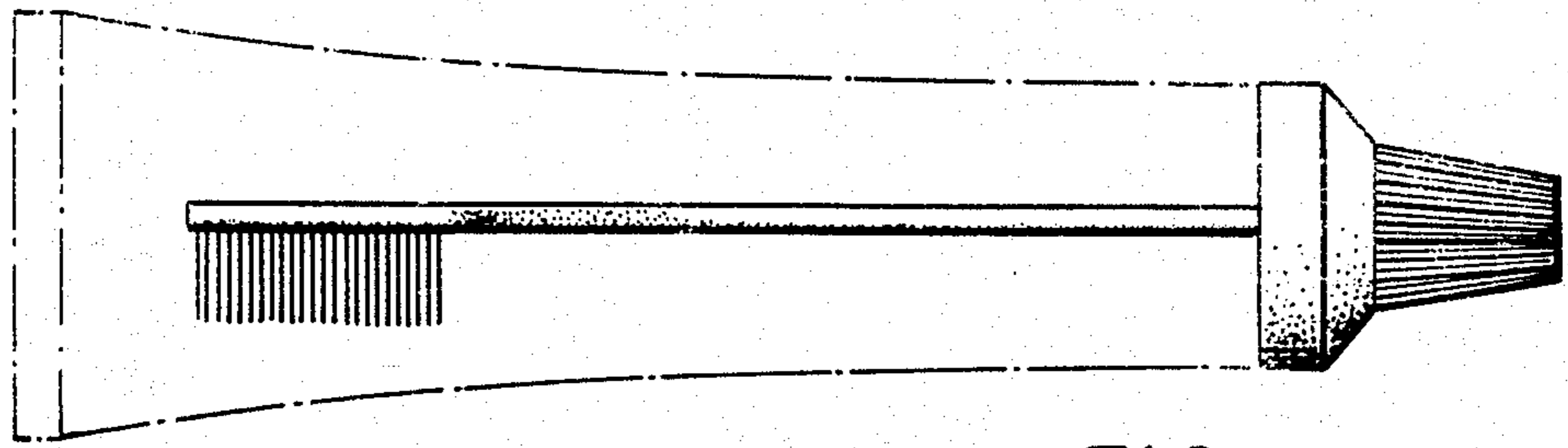

FIG. 1

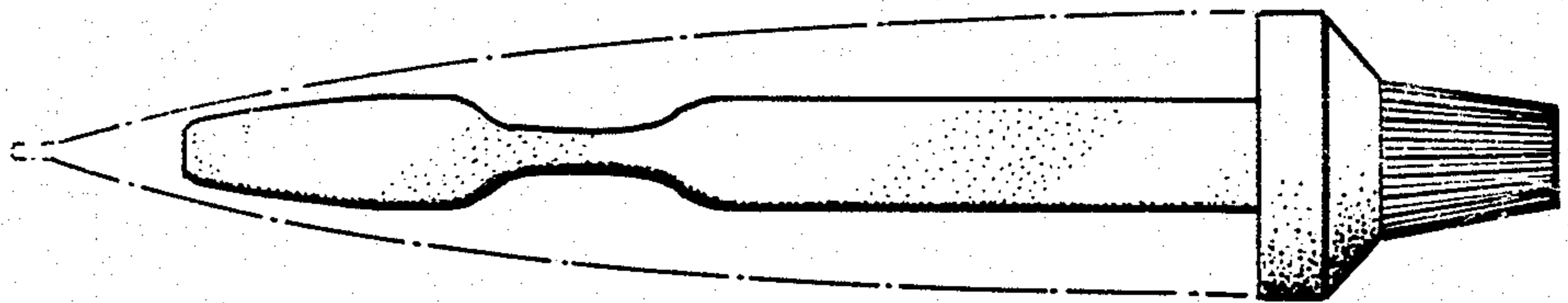

FIG. 2

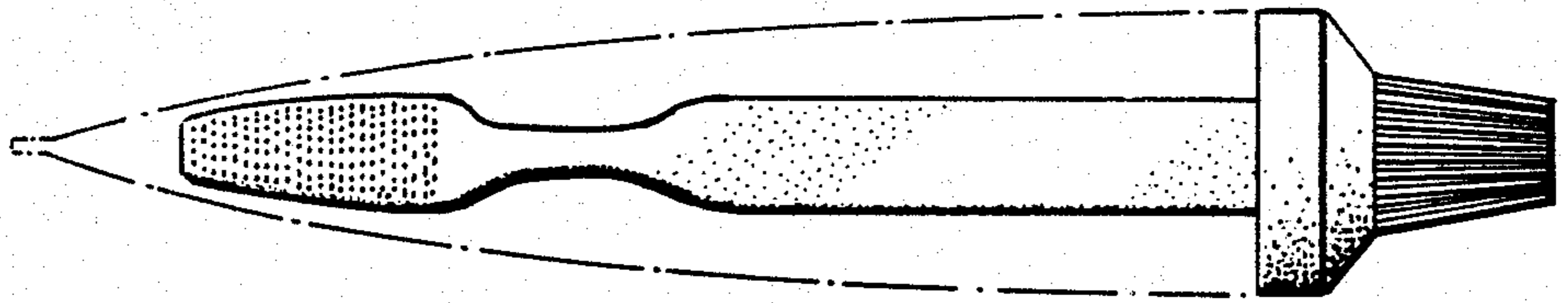

FIG. 3

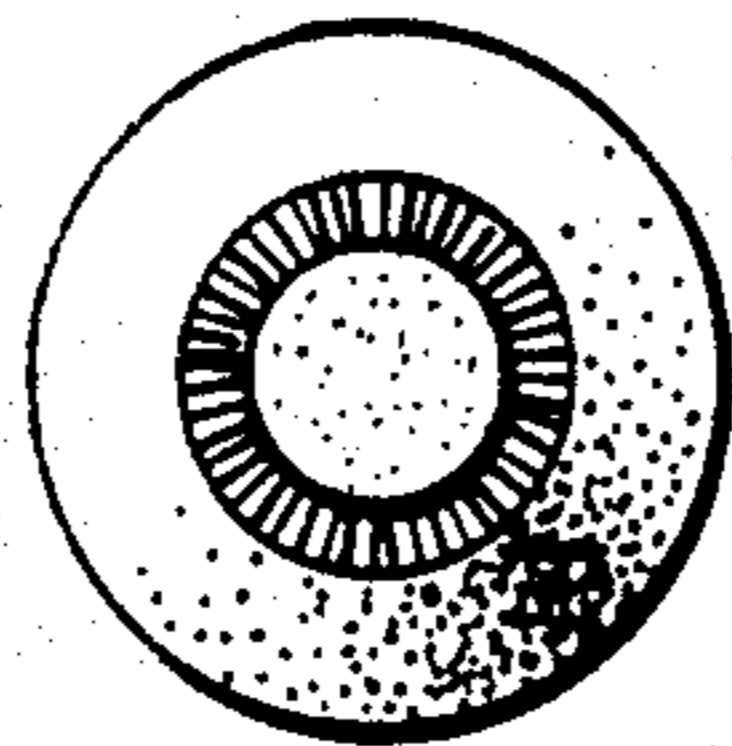

FIG. 4

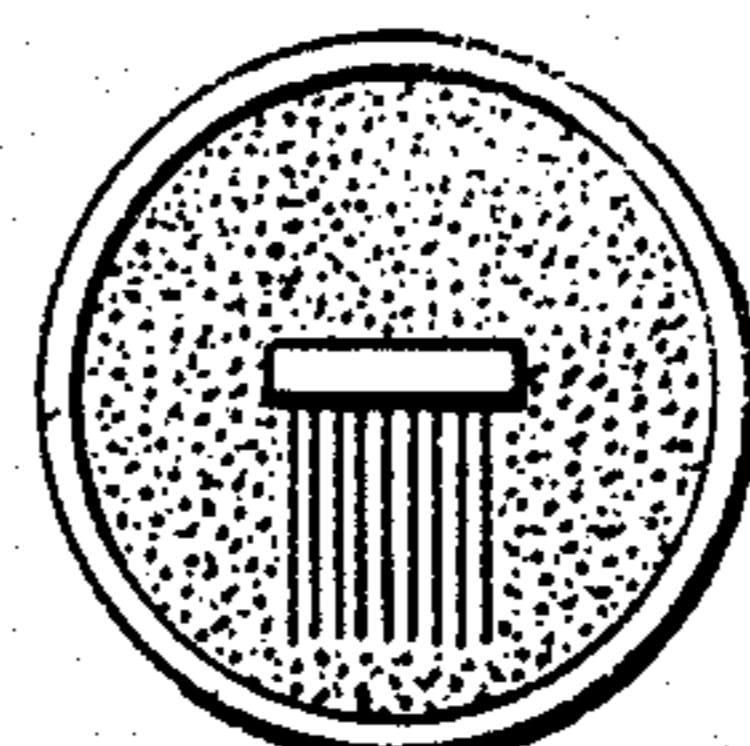

FIG. 5