

[54] SHOE SOLE
 [75] Inventor: Tuan N. Le, New York, N.Y.
 [73] Assignee: Reebok International Ltd., Canton, Mass.
 [**] Term: 14 Years
 [21] Appl. No.: 269,002
 [22] Filed: Nov. 9, 1988
 [52] U.S. Cl. D2/320
 [58] Field of Search D2/264, 265, 274, 277, D2/308-314, 317-322; 36/3 B, 15, 25 R, 28, 29, 32 R, 32 P, 43, 59 R, 59 C, 102-106, 112-116, 132, 136

2,928,192 3/1960 Green 36/32 R
 3,971,145 7/1976 Stegerwald 36/32 R
 4,045,888 9/1977 Oxenberg 36/114
 4,498,251 2/1985 Shin 36/30 R

FOREIGN PATENT DOCUMENTS

22515 7/1921 France .

Primary Examiner—Louis S. Zarfes
 Attorney, Agent, or Firm—Saidman, Sterne, Kessler & Goldstein

[57] CLAIM

The ornamental design for a shoe sole, as shown and described.

DESCRIPTION

FIG. 1 is a left side elevational view of a shoe sole showing my new design;
 FIG. 2 is a right side elevational view thereof;
 FIG. 3 is a bottom plan view thereof;
 FIG. 4 is a front elevational view thereof; and
 FIG. 5 is a rear elevational view thereof.
 The broken line showing of a shoe upper in FIGS. 1-5 and the area within are environmental only and form no part of the claimed design.

[56] References Cited
 U.S. PATENT DOCUMENTS

D. 173,134 10/1954 Babcock D2/320
 D. 208,761 10/1967 Gottlieb D2/320
 D. 294,424 3/1988 Brown et al. D2/320
 1,074,378 9/1913 Nussbaumer D2/277 X
 2,370,301 2/1945 Ghez et al. 36/33
 2,408,214 9/1946 Husted 36/59

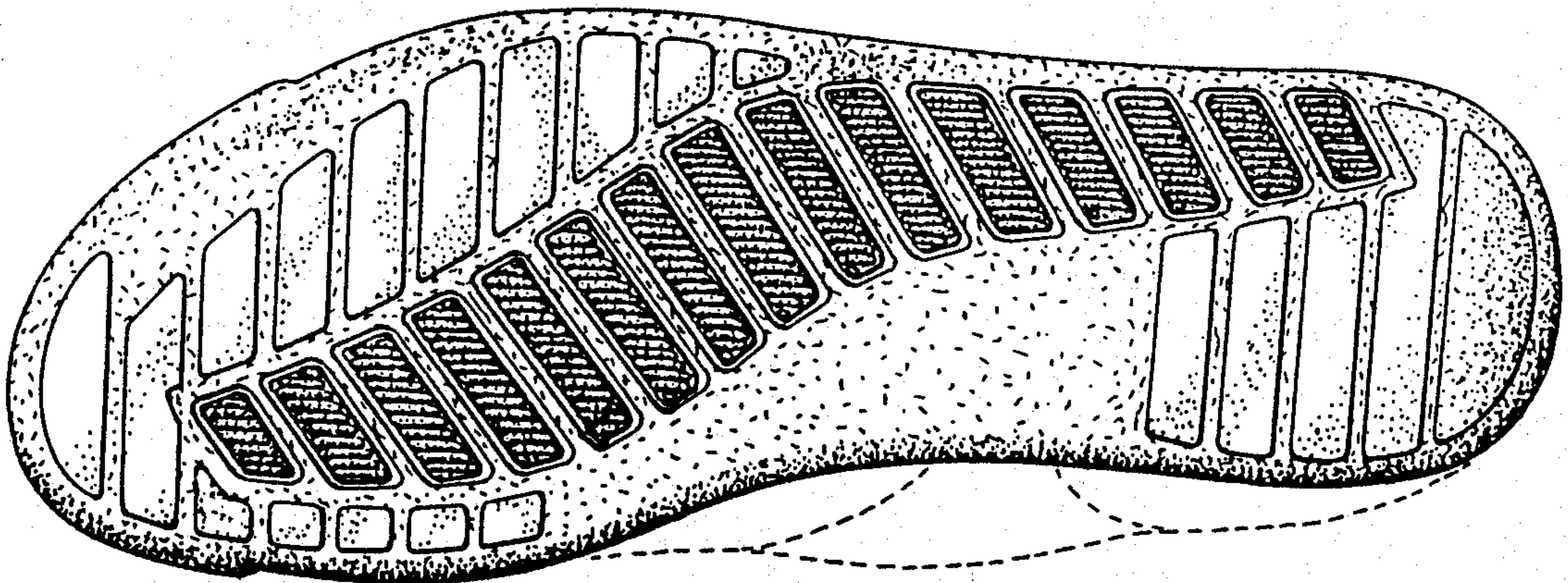

FIG. 1

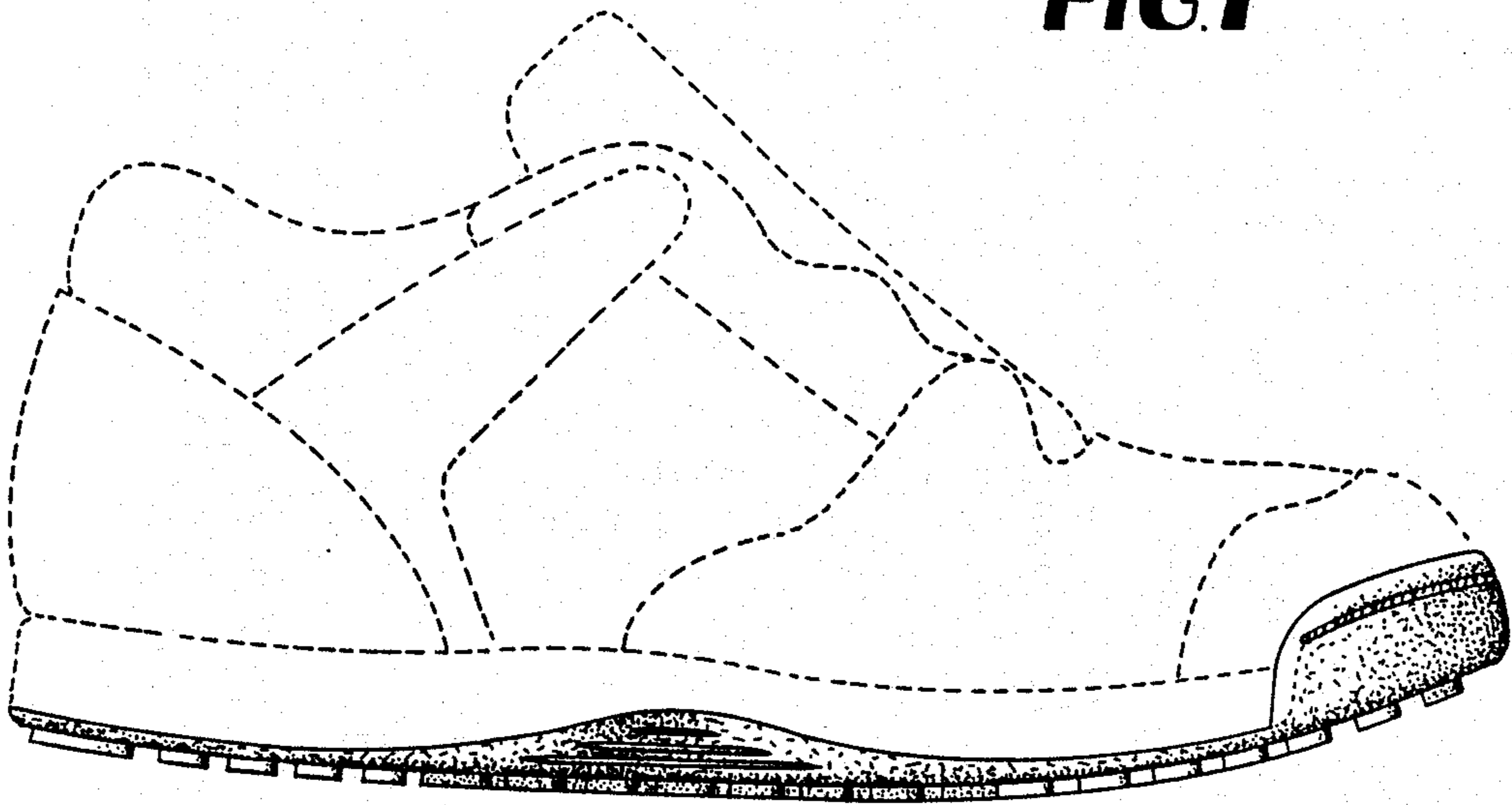

FIG. 2

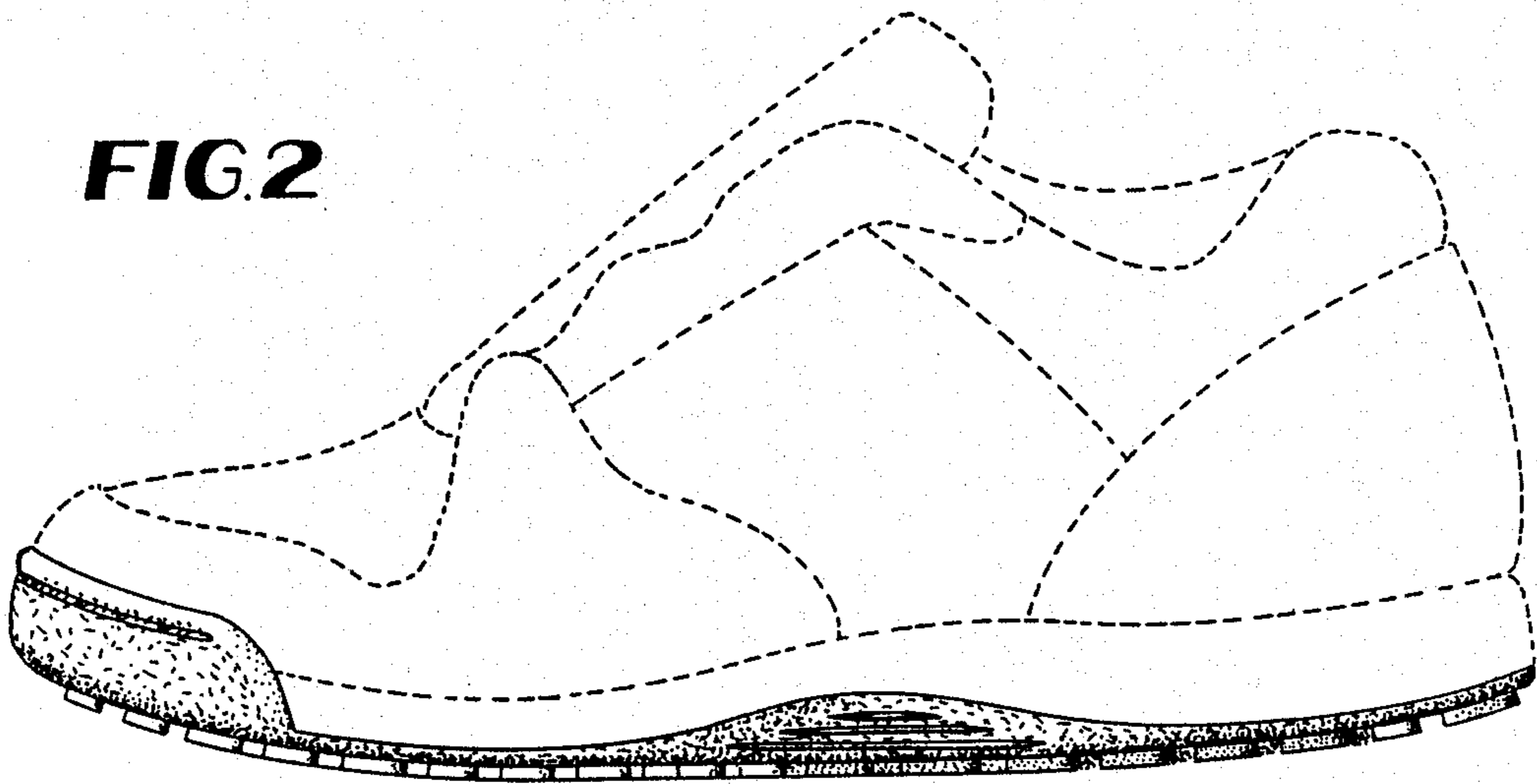

FIG. 3

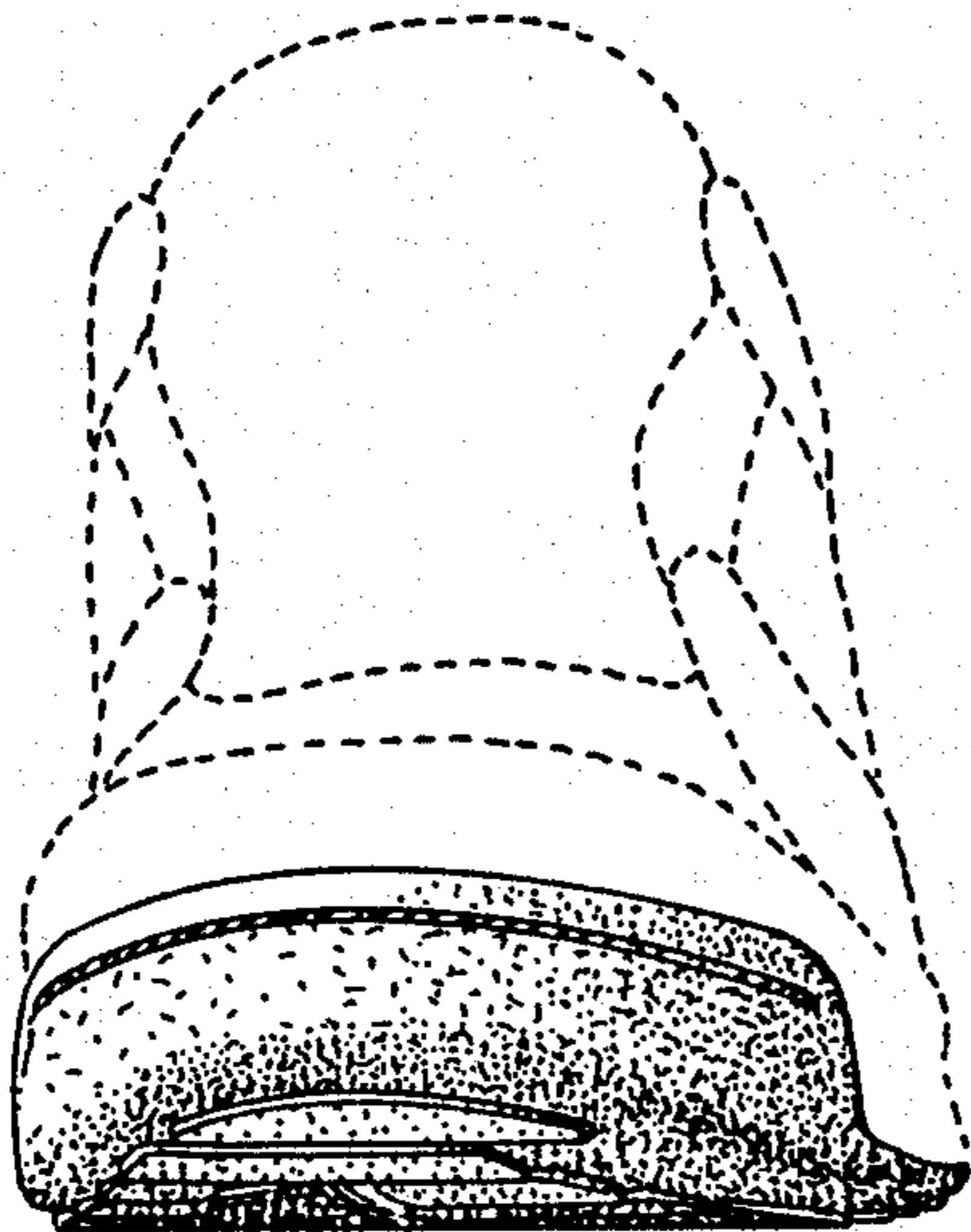
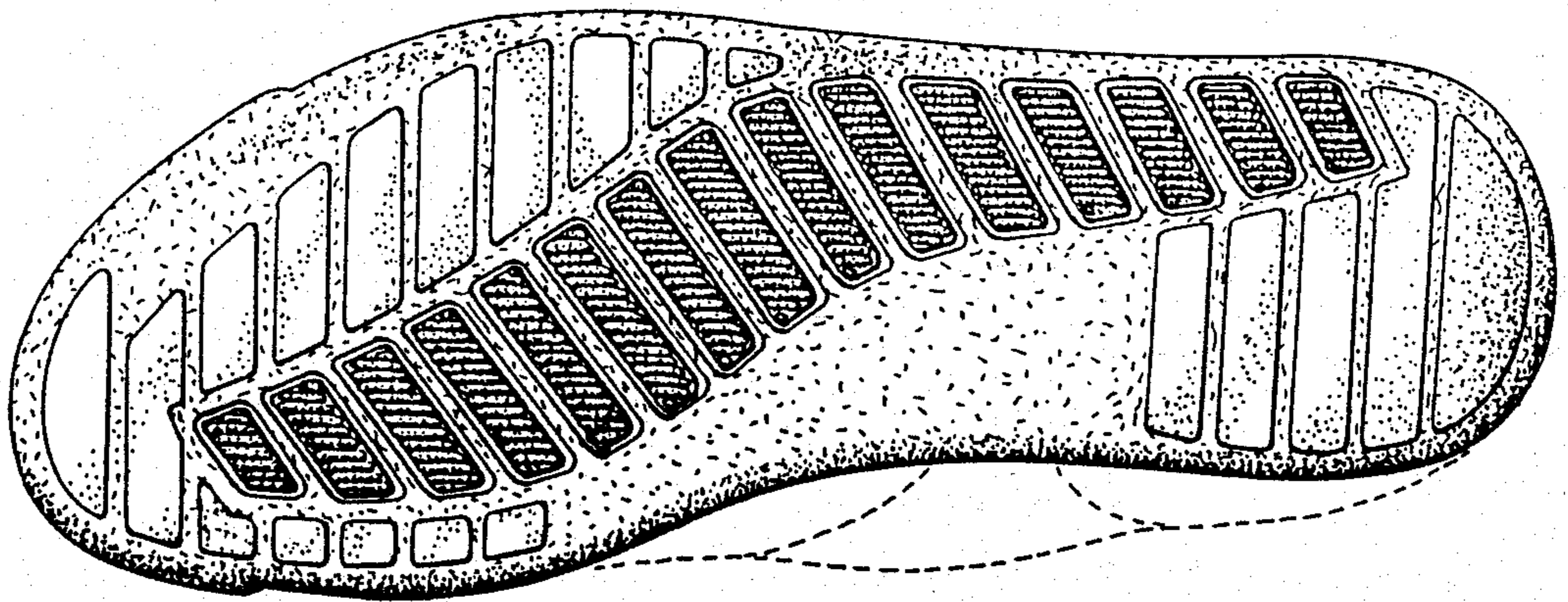

FIG. 4

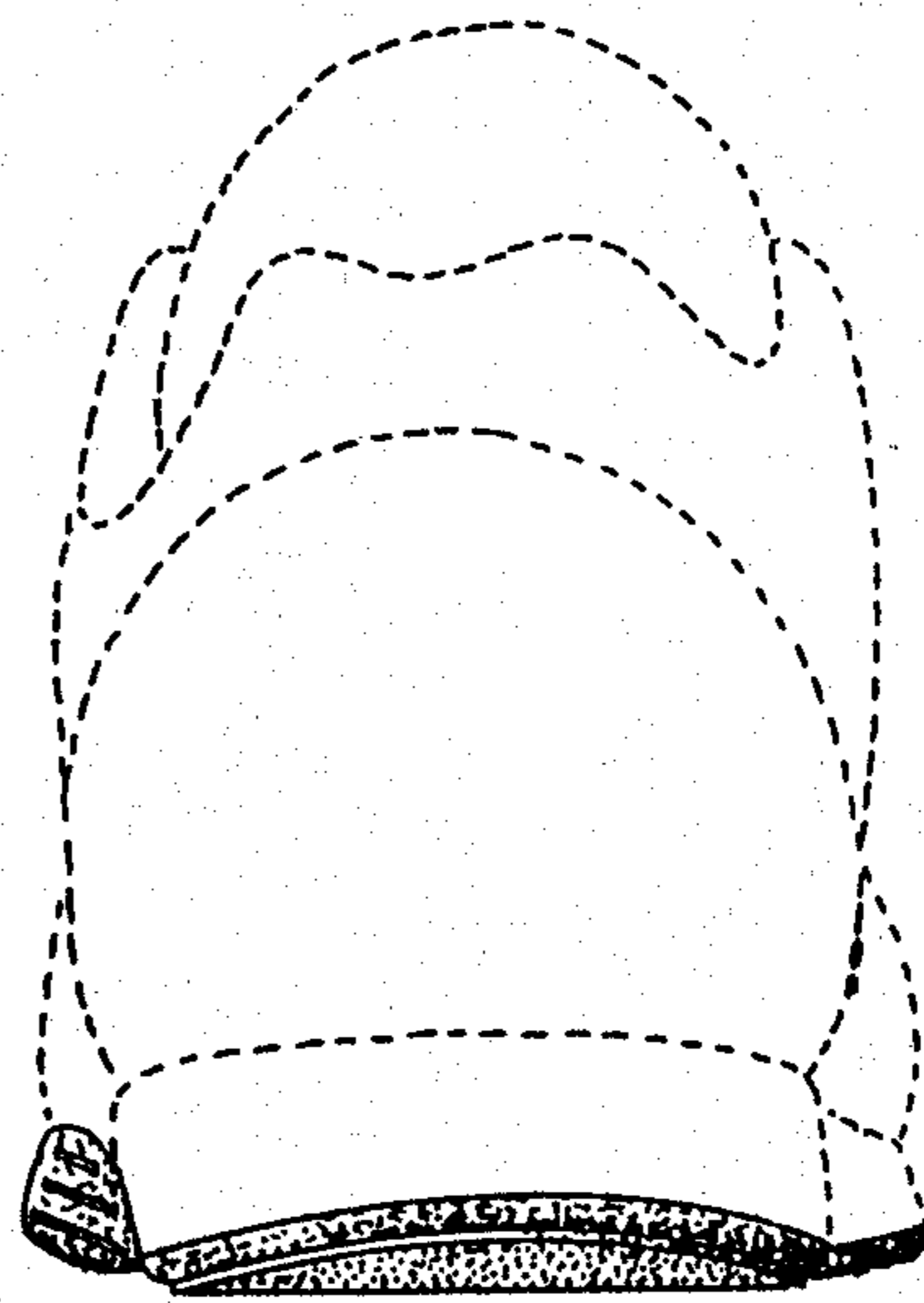

FIG. 5