

[54] SHOE SOLE

[75] Inventors: Gary Duclos, Newburyport; Stanley Kravetz, Andover, both of Mass.

[73] Assignee: Highland Import Corporation, Marlboro, Mass.

[**] Term: 14 Years

[21] Appl. No.: 210,775

[22] Filed: Jun. 24, 1988

[52] U.S. Cl. D2/320

[58] Field of Search D2/264, 265, 268, 269, D2/274, 308-314, 317-321; 36/38, 15, 25 R, 28, 29, 32 R, 35 R, 35 B, 43, 59 R, 59 C, 102-106, 114, 132, 136

[56] References Cited

U.S. PATENT DOCUMENTS

D. 117,585	11/1939	Sperry .	
D. 247,007	1/1978	Krome	D2/309
D. 257,076	9/1980	Amicone et al.	D2/320
D. 262,582	1/1982	Moore	D2/310
D. 270,870	10/1983	Tilles	D2/320 X
D. 288,027	2/1987	Tonkel	D2/320
D. 294,769	3/1988	Liggett et al.	D2/320
583,641	6/1897	Brown	D2/320 X
2,206,860	7/1940	Sperry	36/59
2,757,461	8/1956	Cartmell	36/2.5
3,971,145	7/1976	Stegerwald	36/32 R

FOREIGN PATENT DOCUMENTS

968597 7/1949 Fed. Rep. of Germany .

OTHER PUBLICATIONS

A photograph of Sperry Topsider boat shoe sole, 1982.
A photograph of a Timberland boat shoe sole, 1982.
A photocopy of the Sperry shoe, *Footwear News*, 1988.

Primary Examiner—Louis S. Zarfes
Attorney, Agent, or Firm—Saidman, Sterne, Kessler & Goldstein

[57] CLAIM

The ornamental design for a shoe sole, as shown and described.

DESCRIPTION

FIG. 1 is a lateral side elevational view of a shoe sole showing our new design;
FIG. 2 is a medial side elevational view thereof;
FIG. 3 is a bottom plan view thereof;
FIG. 4 is a bottom plan view of a shoe showing an alternate embodiment of our new design;
FIG. 5 is a front elevational view of the embodiment shown in FIG. 1; and
FIG. 6 is a rear elevational view thereof.
The broken line showing of a shoe upper in FIGS. 1-6 and the area within are environmental only and form no part of the claimed design. The top plan view of the shoe sole is substantially unornamented and forms no part of the claimed design.

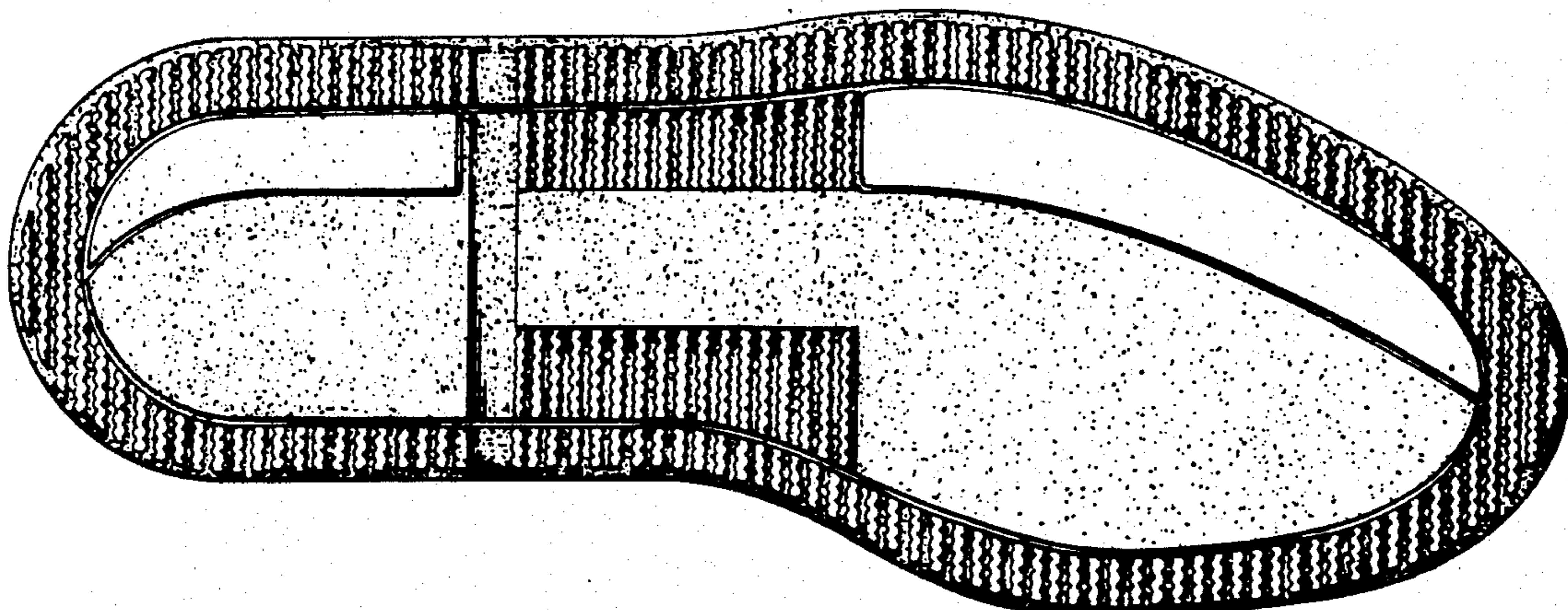
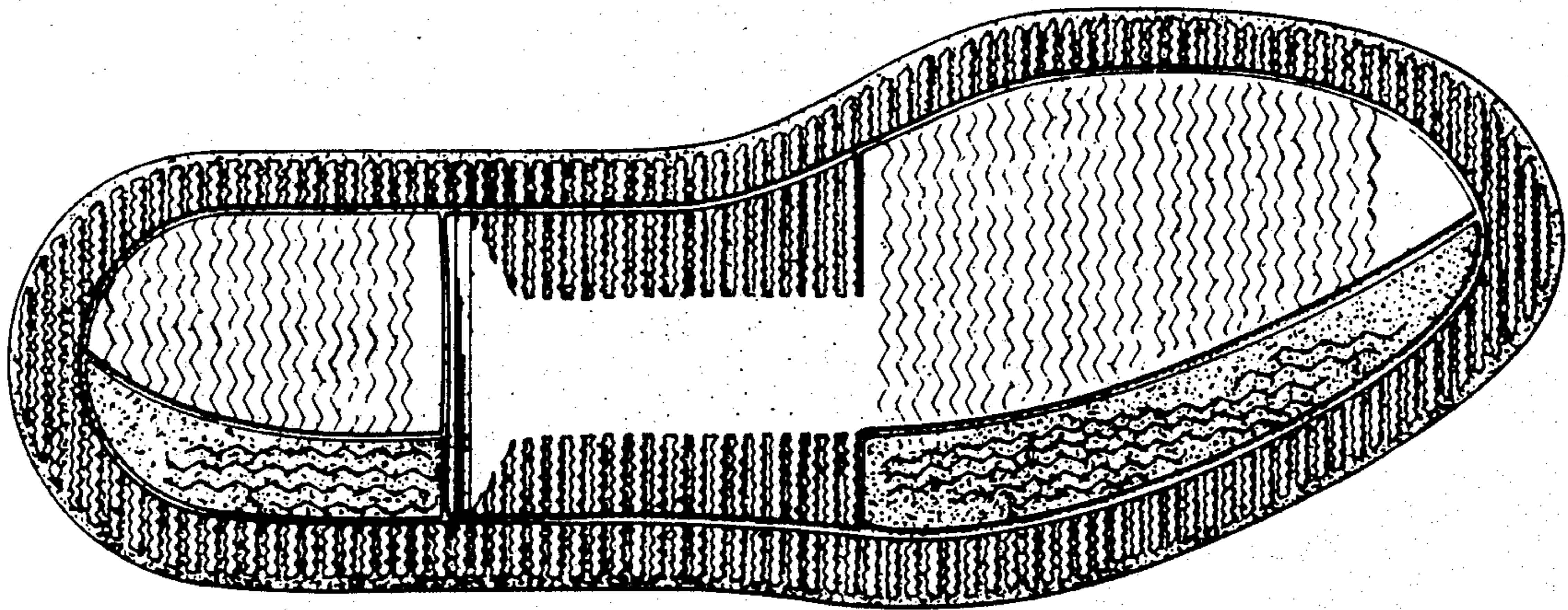

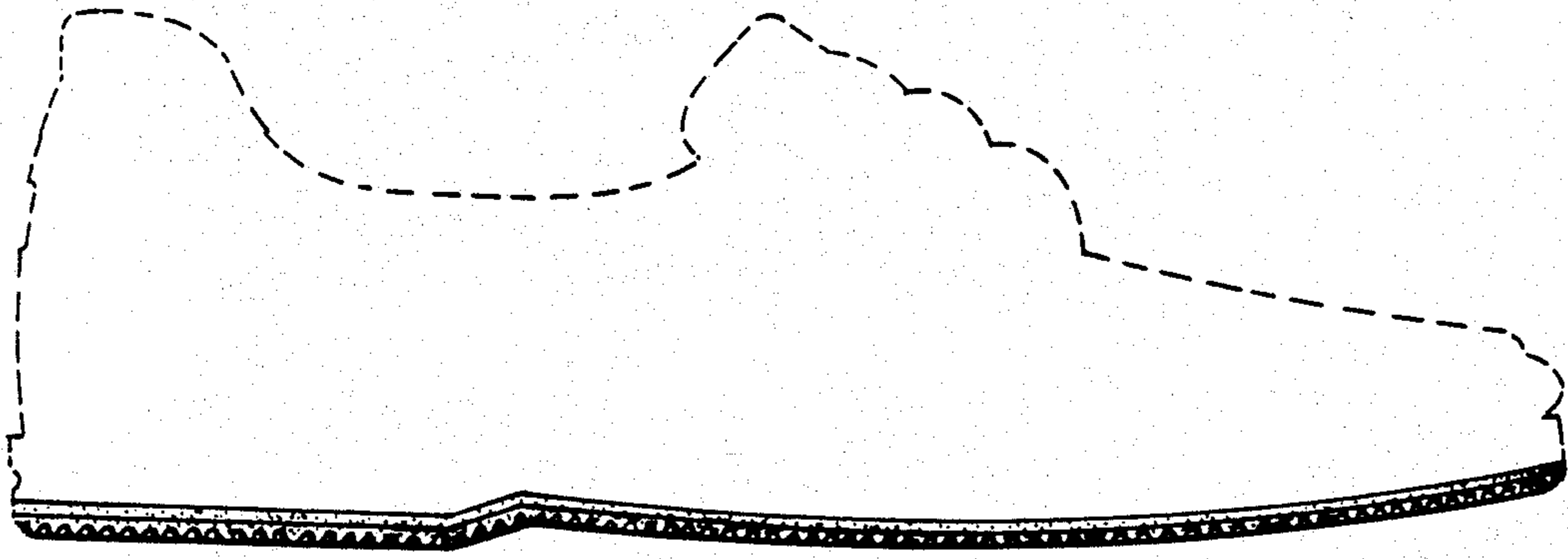

FIG. 1

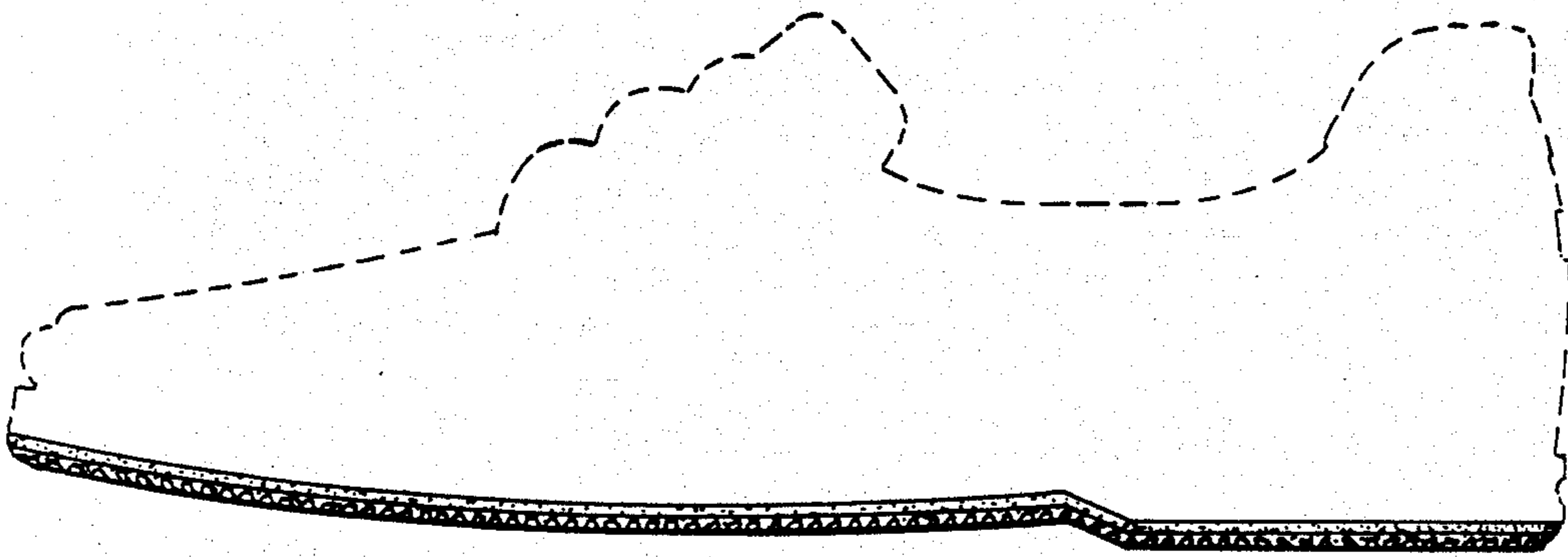

FIG. 2

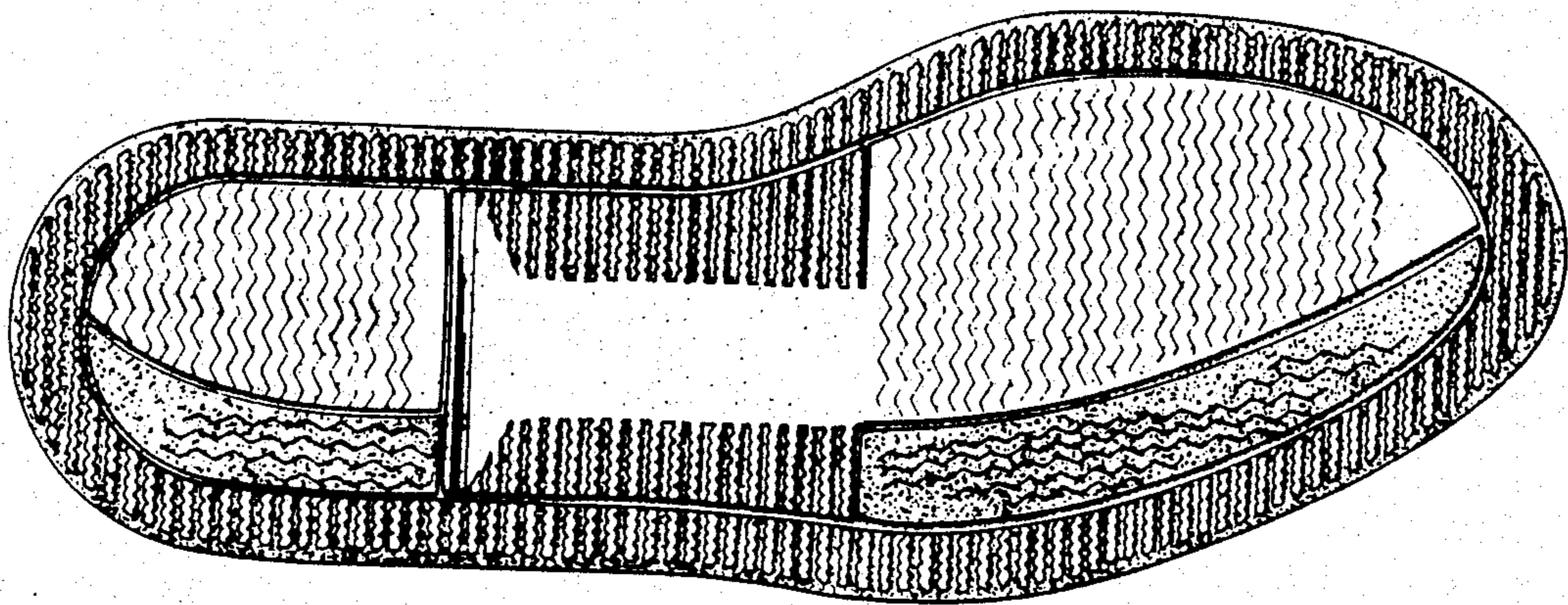

FIG. 3

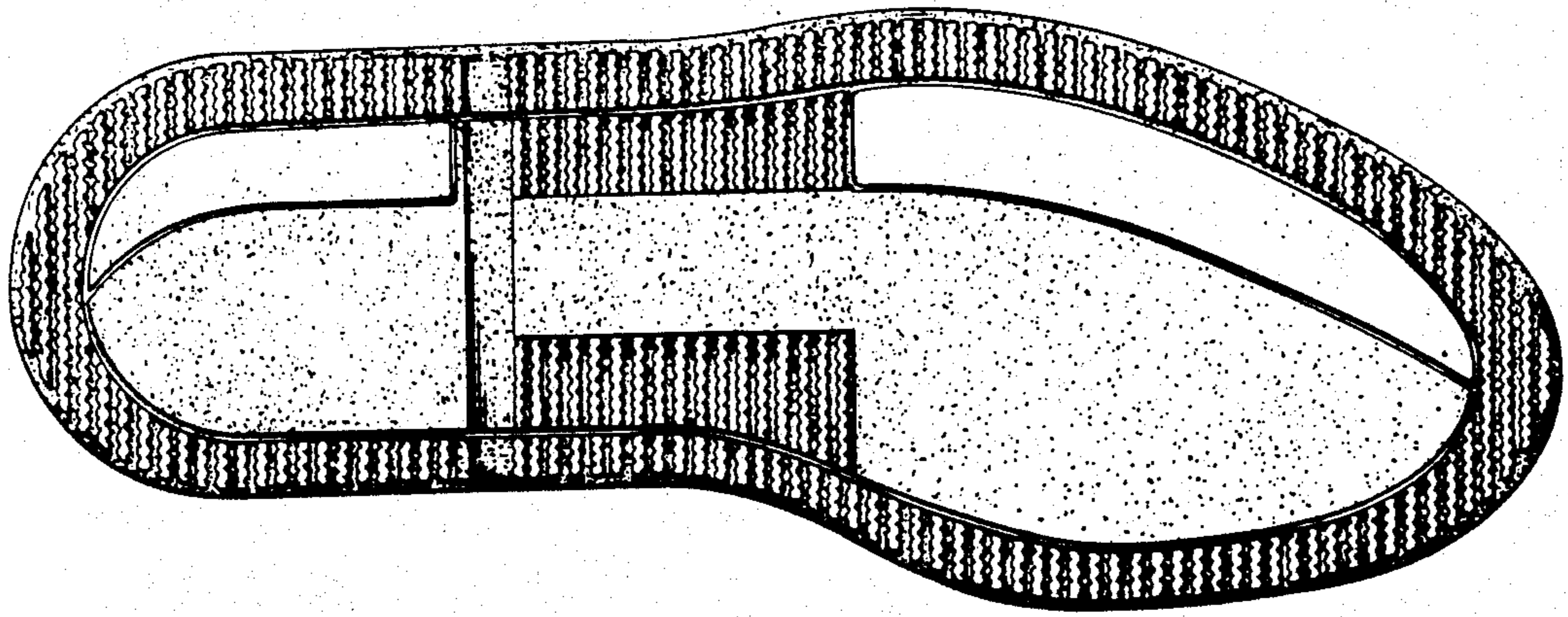

FIG. 4

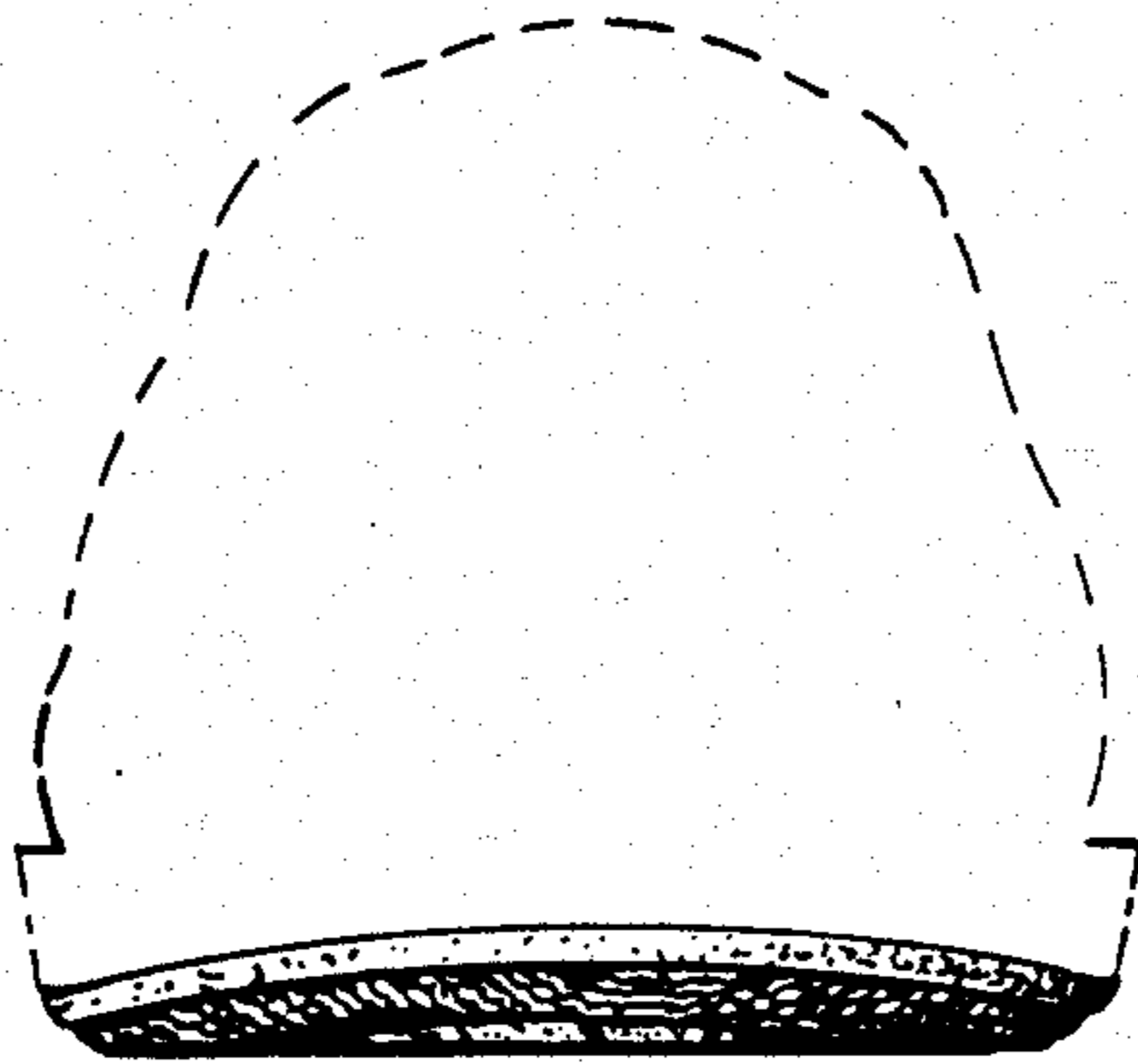

FIG. 5

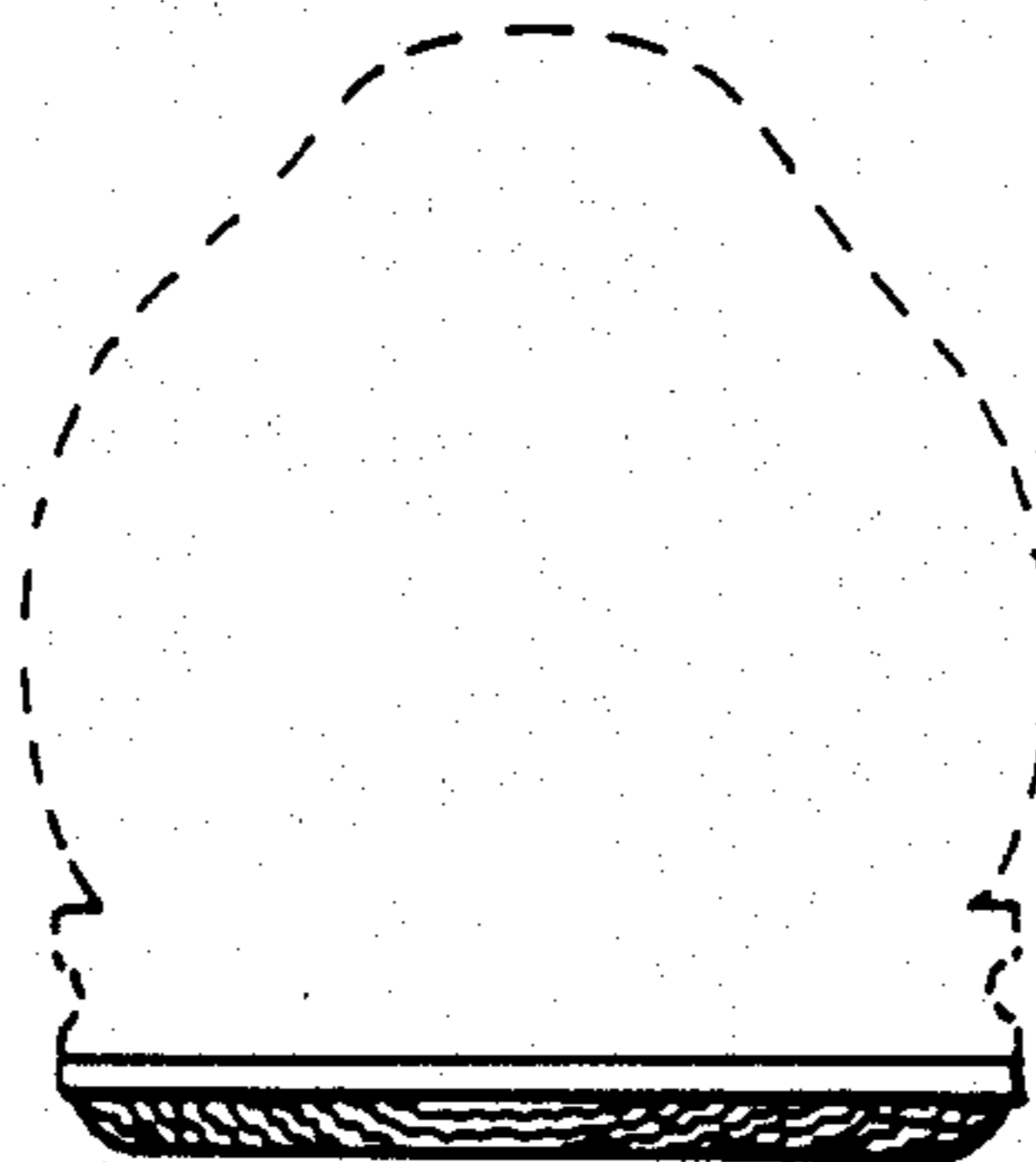

FIG. 6