

[54] WALKING SHOE

[75] Inventor: Stanley Weiner, Cincinnati, Ohio

[73] Assignee: The United States Shoe Corporation, Cincinnati, Ohio

[\*\*] Term: 14 Years

[21] Appl. No.: 126,666

[22] Filed: Dec. 1, 1987

[52] U.S. Cl. .... D2/309; D2/320

[58] Field of Search ..... D2/264, 265, 268, 269, D2/271, 272, 274, 308-314, 317-322; 36/10, 45, 83, 102-106, 112-116, 132, 136

[56] References Cited

U.S. PATENT DOCUMENTS

D. 130,425	7/1941	Daniels .	
D. 227,519	7/1973	Meadows .....	D2/309
D. 227,822	7/1973	Askew .....	D2/309
D. 242,583	12/1976	Knight .....	D2/311
D. 265,015	6/1982	Higgins .....	D2/309
D. 265,144	6/1982	Vermont .....	D2/309
D. 266,455	10/1982	Famolare, Jr. ....	D2/326

D. 270,015	8/1983	Radford .....	D2/313
D. 290,783	7/1987	Selbiger et al. ....	D2/314
D. 291,143	8/1987	Selbiger et al. ....	D2/314
D. 293,159	12/1987	Sacre .....	D2/313
D. 295,458	5/1988	Selbiger .....	D2/314
D. 298,083	10/1988	Tong .....	D2/309 X
4,644,673	2/1987	Gamm .....	36/136

Primary Examiner—Louis S. Zarfes  
Attorney, Agent, or Firm—Jones, Tullar & Cooper

[57] CLAIM

The ornamental design for a walking shoe, as shown and described.

DESCRIPTION

FIG. 1 is a perspective view of a walking shoe showing my new design with the laces removed for clarity of illustration;

FIG. 2 is a perspective view with the laces in place;

FIG. 3 is a top plan view with laces removed;

FIG. 4 is a front elevational view thereof;

FIG. 5 is a rear elevational view thereof;

FIG. 6 is a left side elevational view thereof;

FIG. 7 is a right side elevational view thereof; and,

FIG. 8 is a bottom plan view thereof.

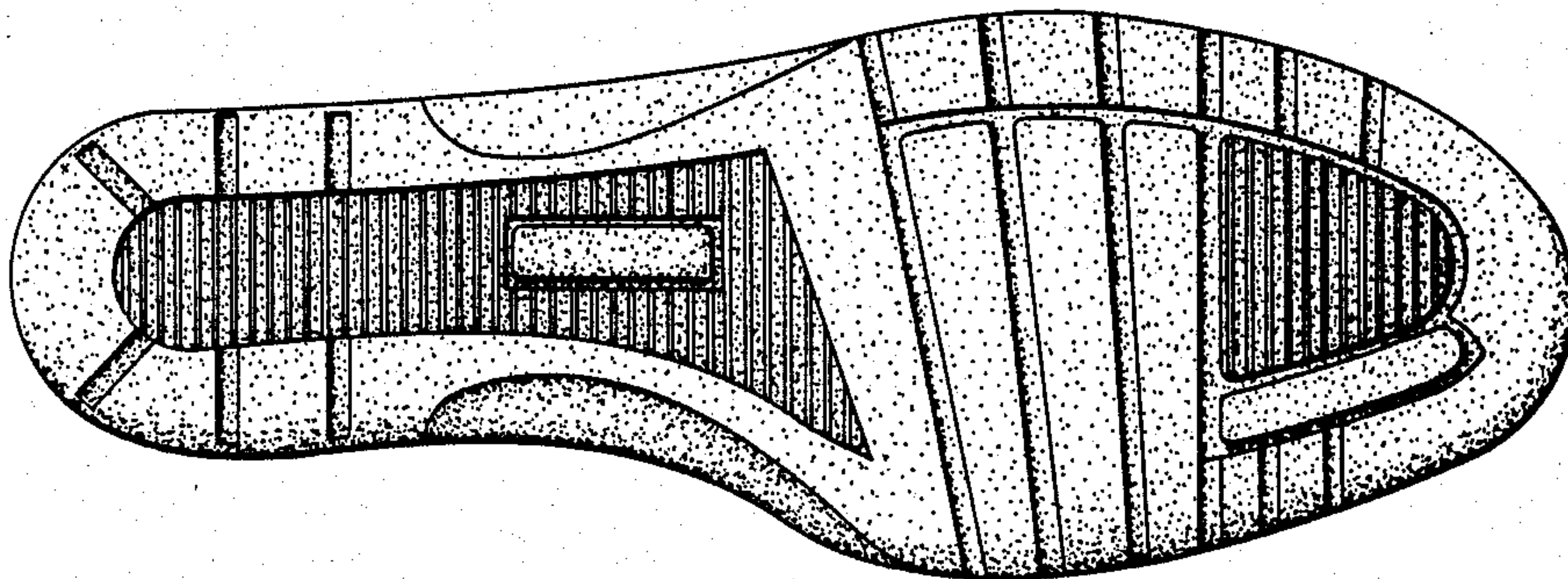
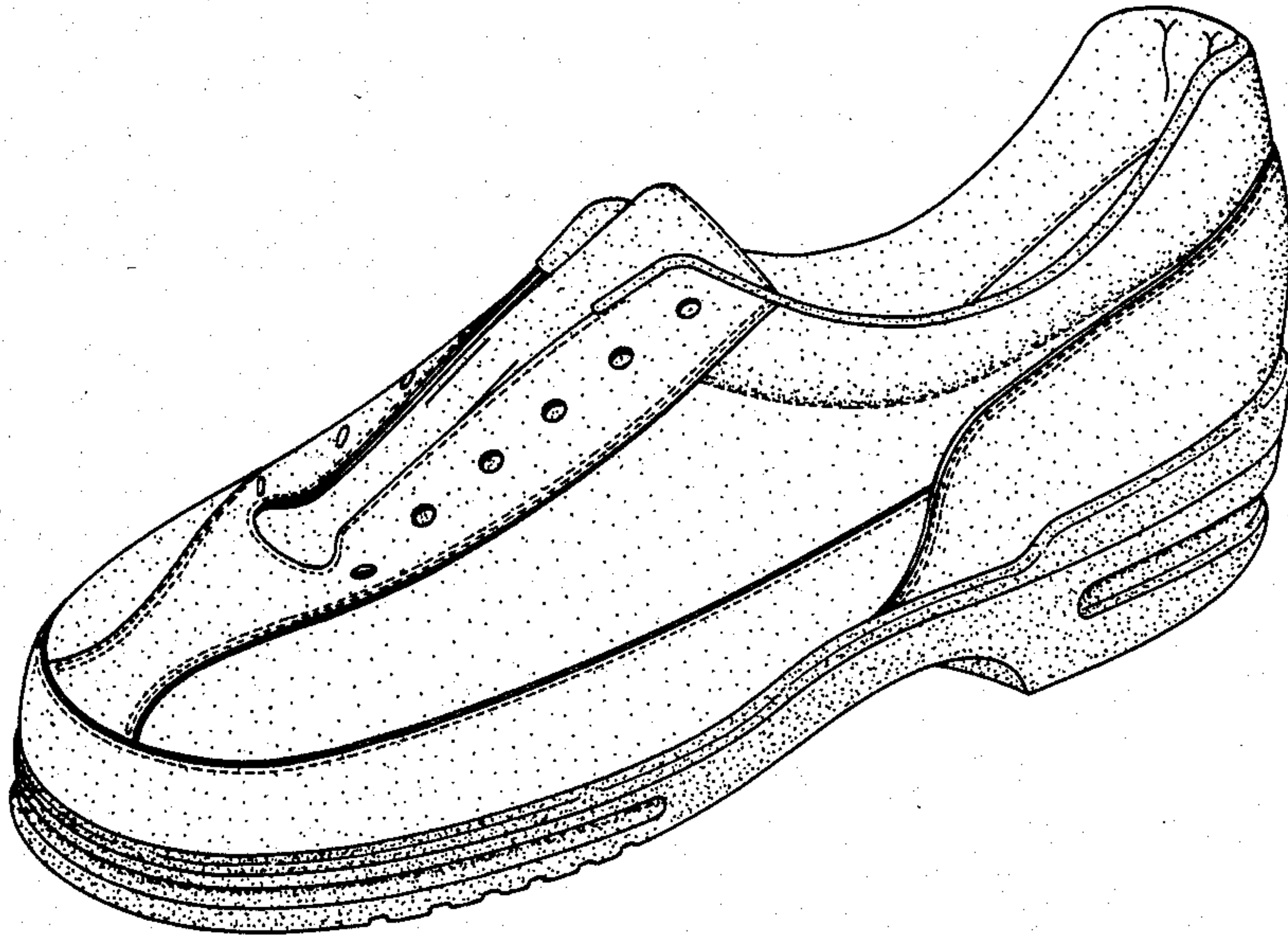



FIG 1

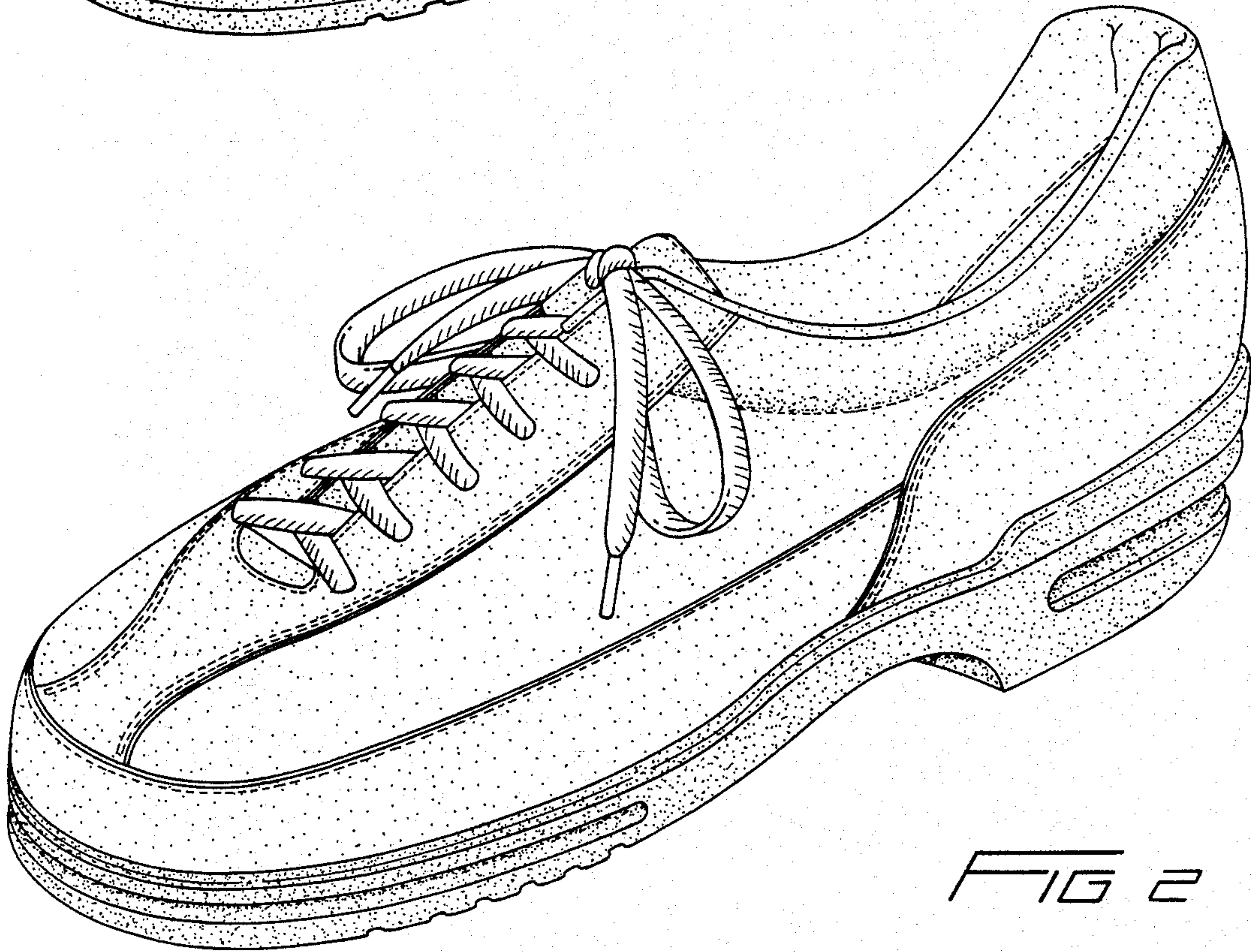
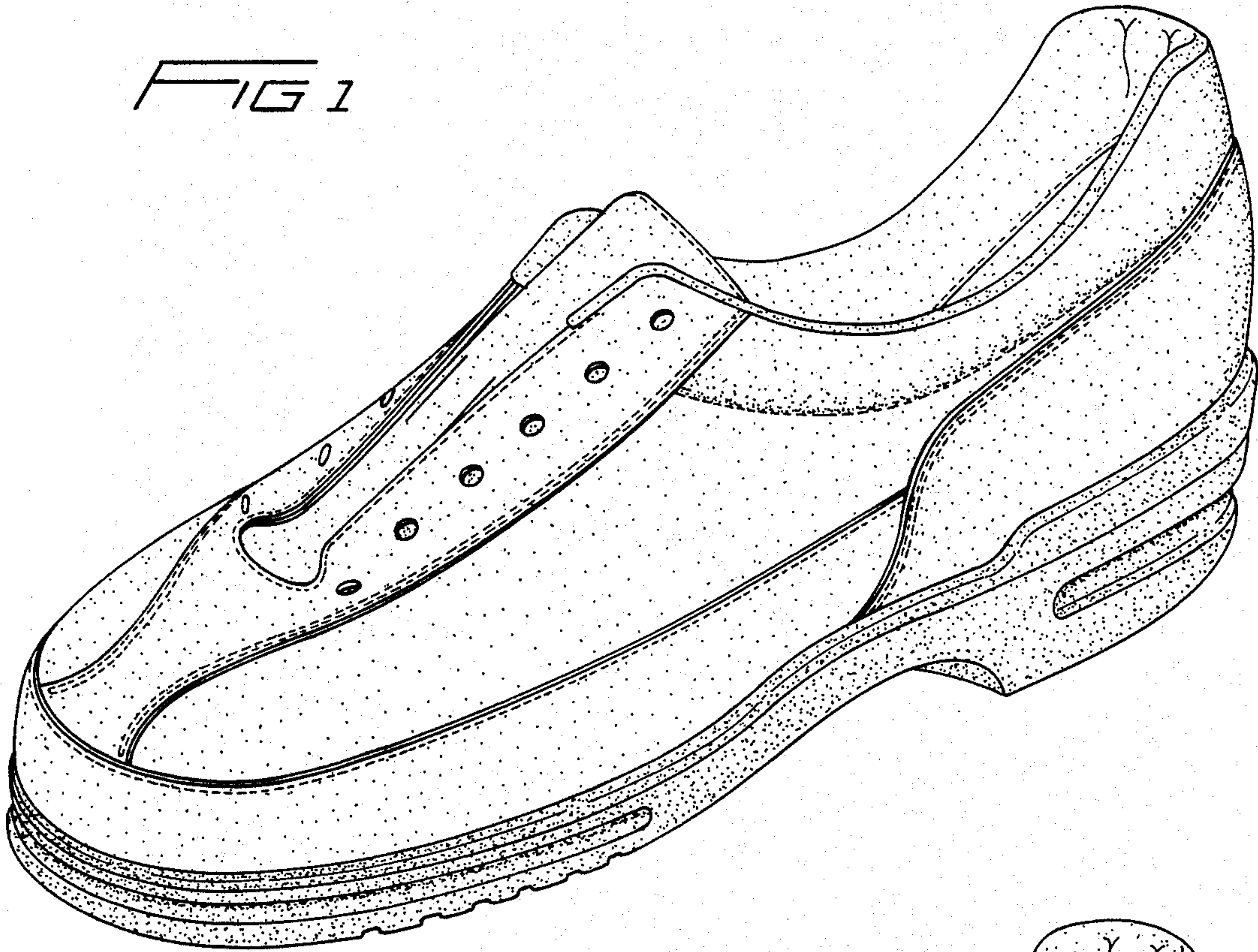

FIG 2

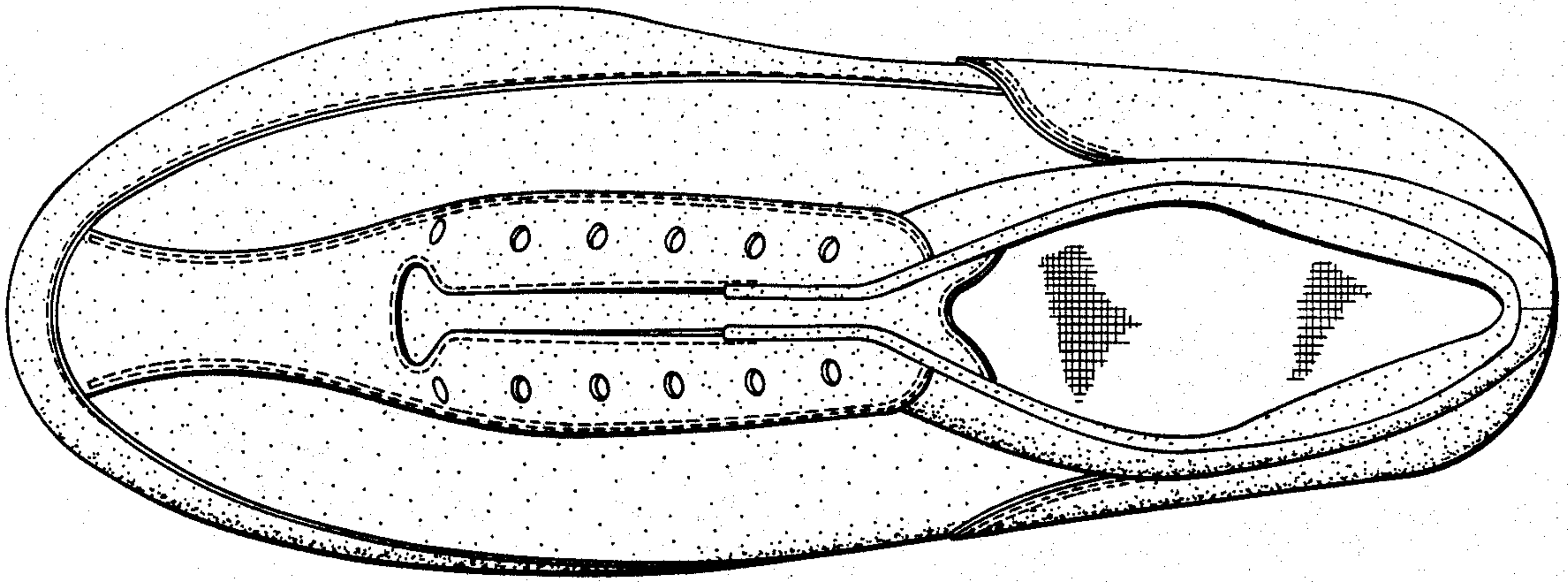

FIG 3

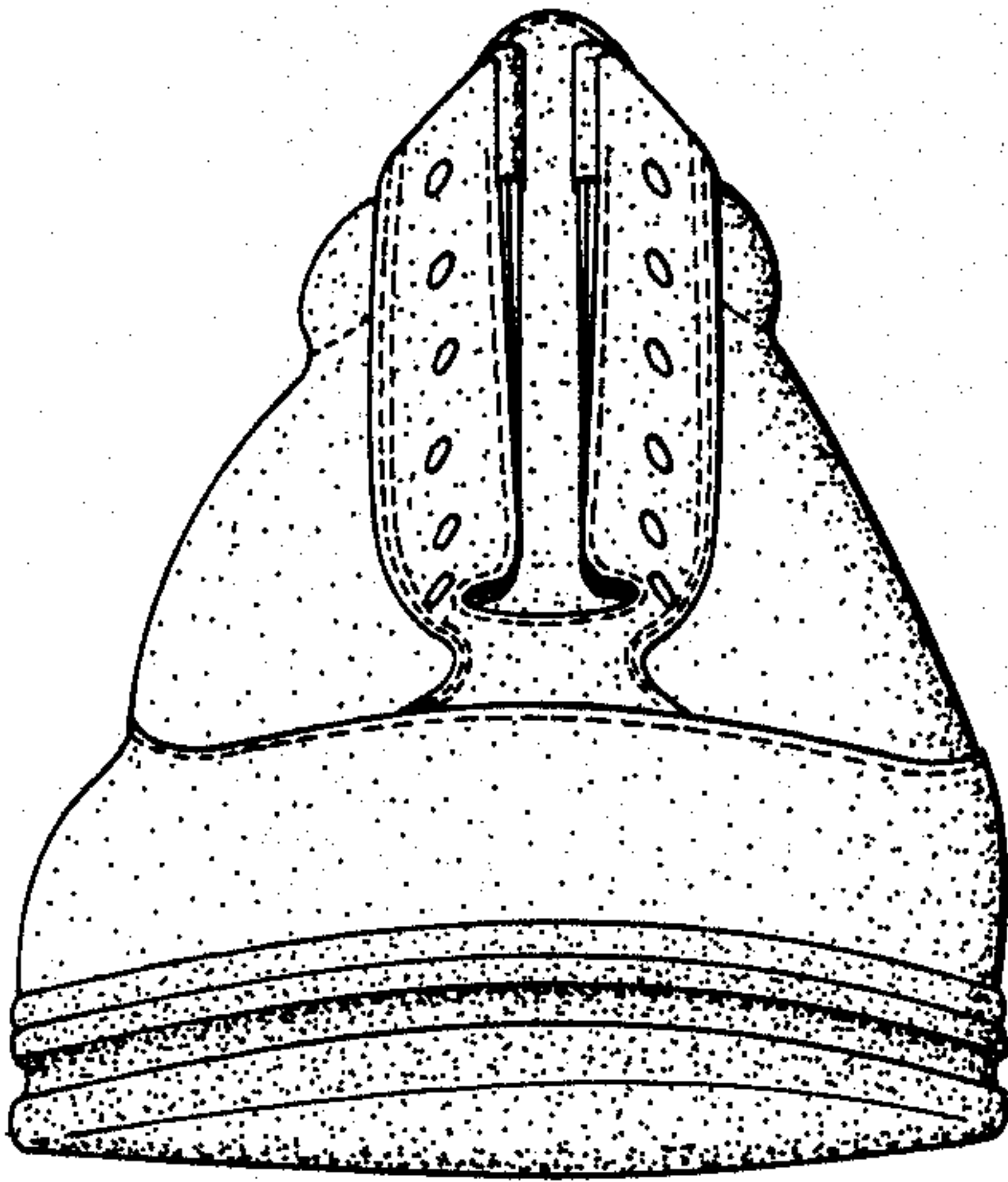

FIG 4

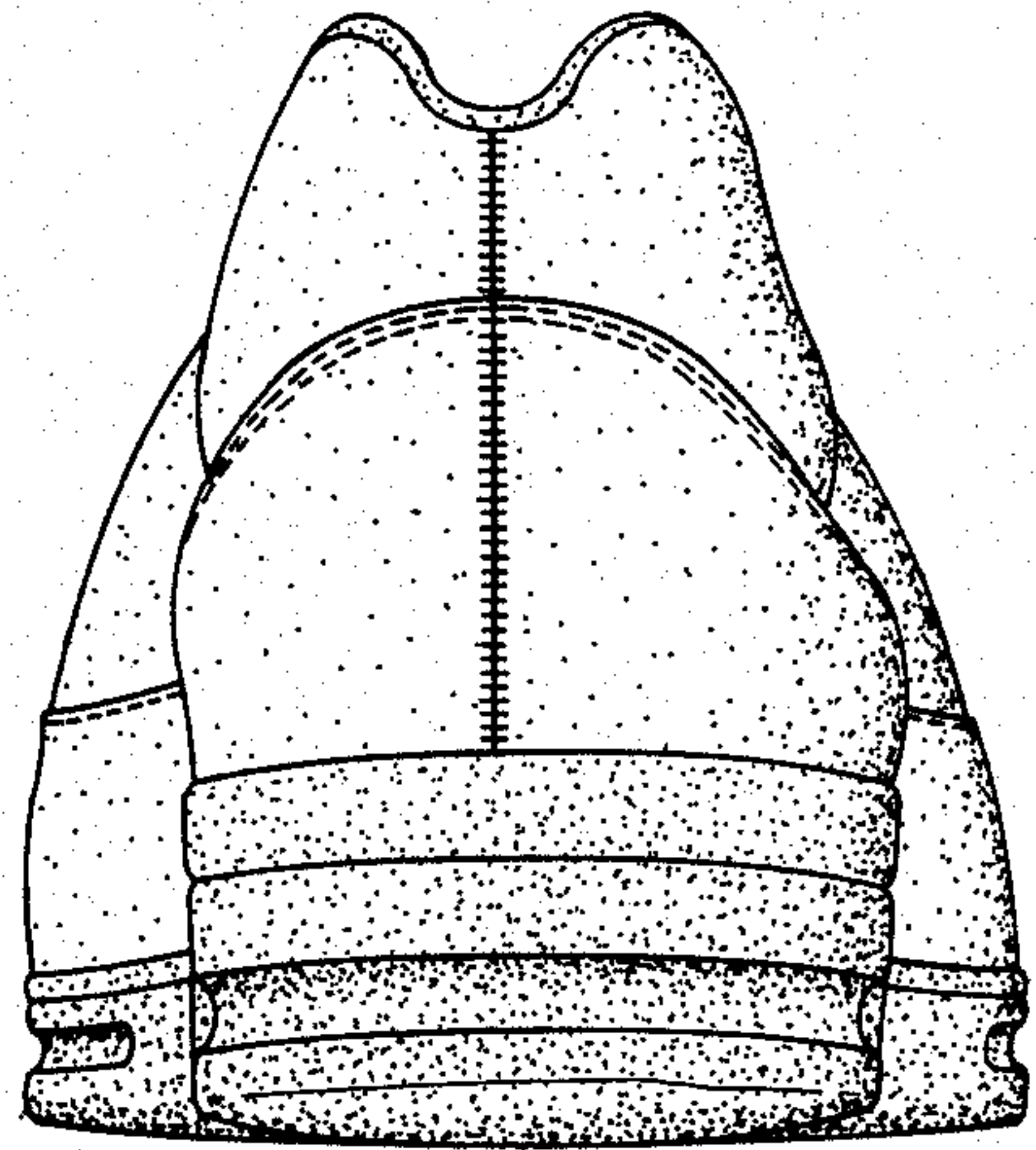

FIG 5



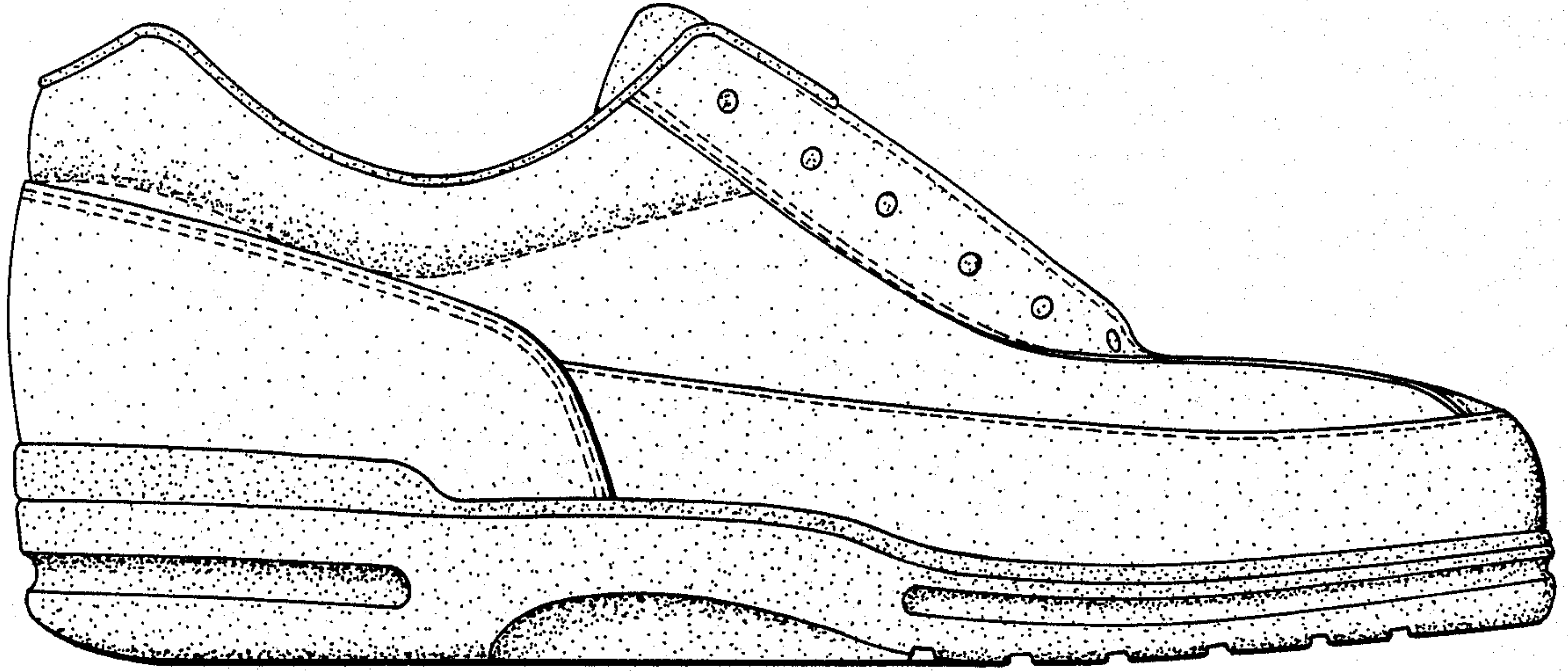

FIG 6

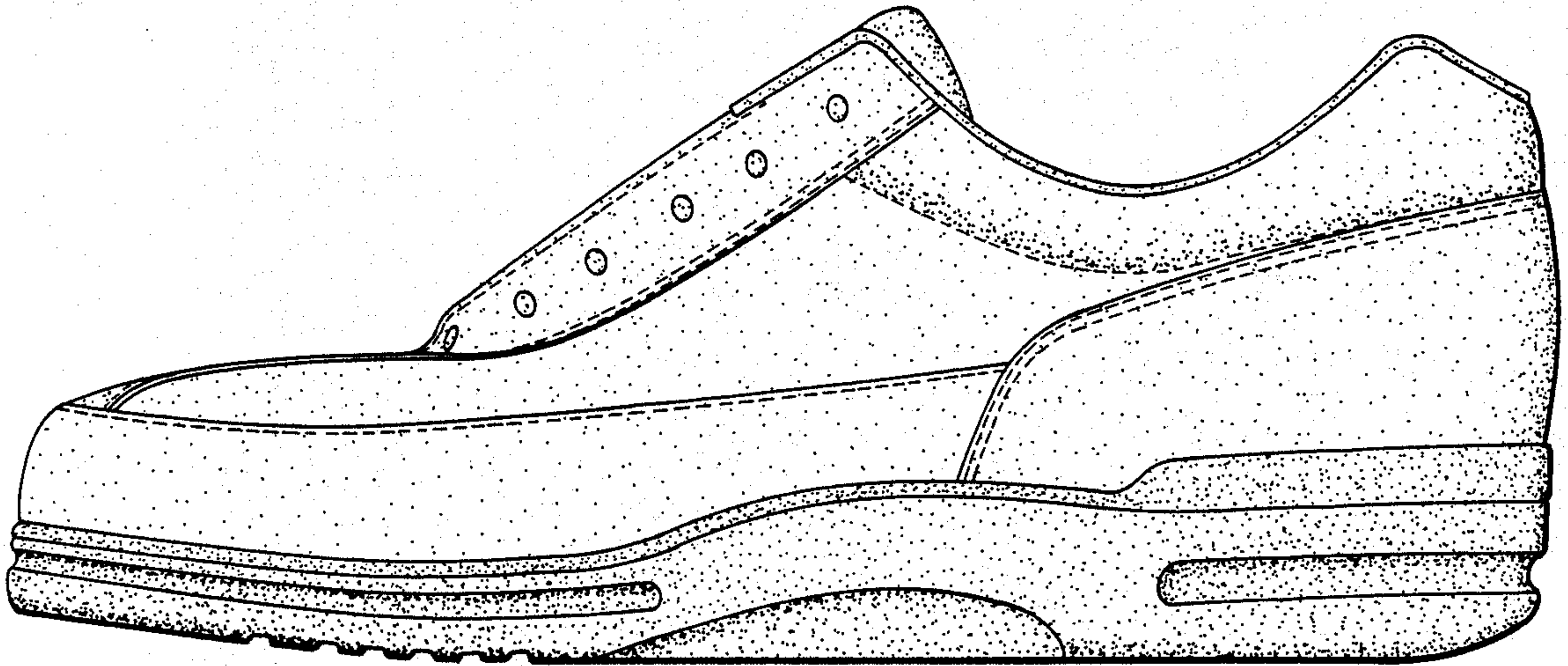

FIG 7

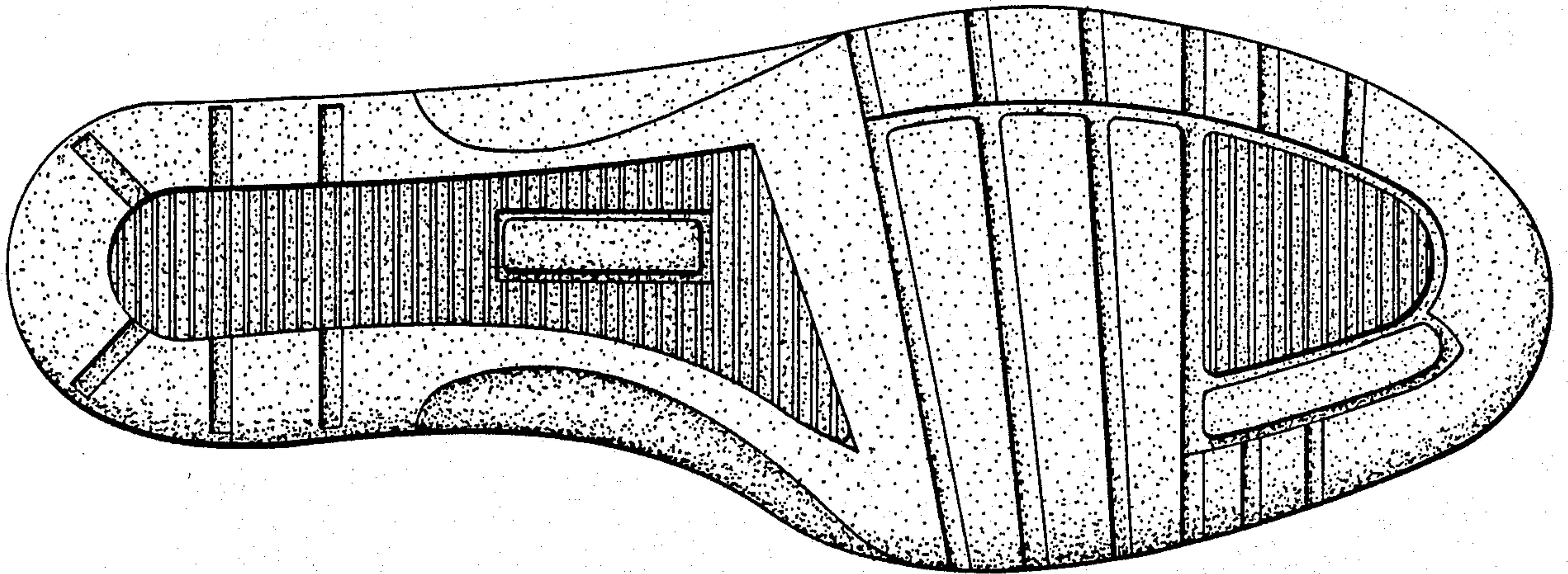

FIG. 8