

[54] WALKING SHOE

[75] Inventor: Stanley Weiner, Cincinnati, Ohio

[73] Assignee: The United States Shoe Corporation, Cincinnati, Ohio

[**] Term: 14 Years

[21] Appl. No.: 126,668

[22] Filed: Dec. 1, 1987

[52] U.S. Cl. D2/308; D2/313; D2/320

[58] Field of Search D2/264, 265, 268, 269, D2/271, 272, 274, 308-314, 317-322; 36/10, 45, 83, 88, 102-106, 132, 112-115, 136

[56] References Cited

U.S. PATENT DOCUMENTS

- D. 130,425 7/1941 Daniels .
- D. 227,821 7/1973 Askew D2/309
- D. 242,583 12/1976 Knight D2/311
- D. 262,411 12/1981 Crowley D2/311
- D. 265,015 6/1982 Higgins D2/309
- D. 265,144 6/1982 Vermonet D2/309
- D. 266,455 10/1982 Famolare, Jr. D2/326
- D. 270,015 8/1983 Radford D2/313
- D. 290,783 7/1987 Selbiger et al. D2/314

- D. 291,143 8/1987 Selbiger et al. D2/314
- D. 293,159 12/1987 Sacre D2/313
- D. 295,458 5/1988 Selbiger D2/314
- D. 296,610 7/1988 Brown et al. D2/314
- 4,644,673 2/1987 Gamm 36/136
- 4,670,998 6/1987 Pasternak 36/114

FOREIGN PATENT DOCUMENTS

- 1124060 5/1982 Canada D2/309 X

Primary Examiner—Louis S. Zarfes
Attorney, Agent, or Firm—Jones, Tullar & Cooper

[57] CLAIM

The ornamental design for walking shoe, as shown and described.

DESCRIPTION

FIG. 1 is a perspective view of a walking shoe showing my new design with the laces removed for clarity of illustration;
 FIG. 2 is a perspective view with the laces in place;
 FIG. 3 is a top plan view with laces removed;
 FIG. 4 is a front elevational view thereof;
 FIG. 5 is a rear elevational view thereof;
 FIG. 6 is a left side elevational view thereof;
 FIG. 7 is a right side elevational view thereof; and,
 FIG. 8 is a bottom plan view thereof.

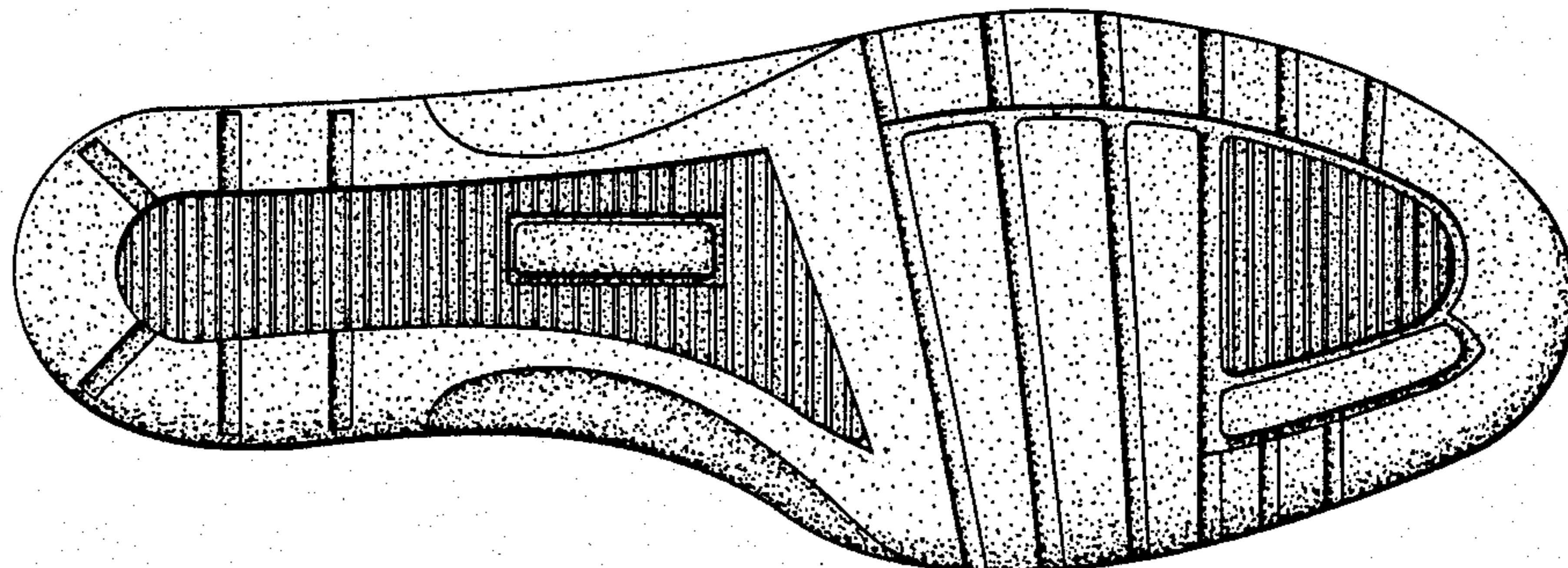
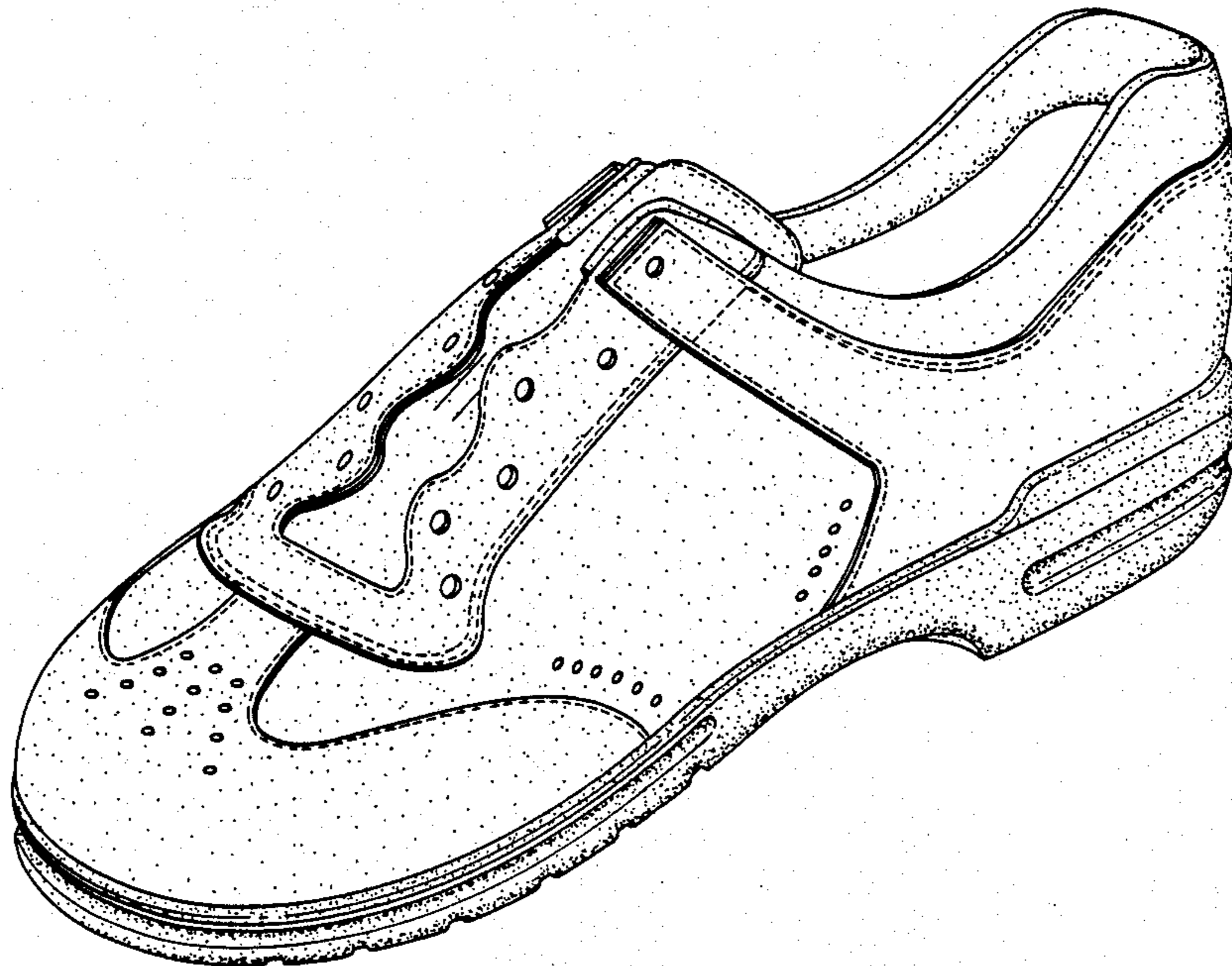

FIG 1

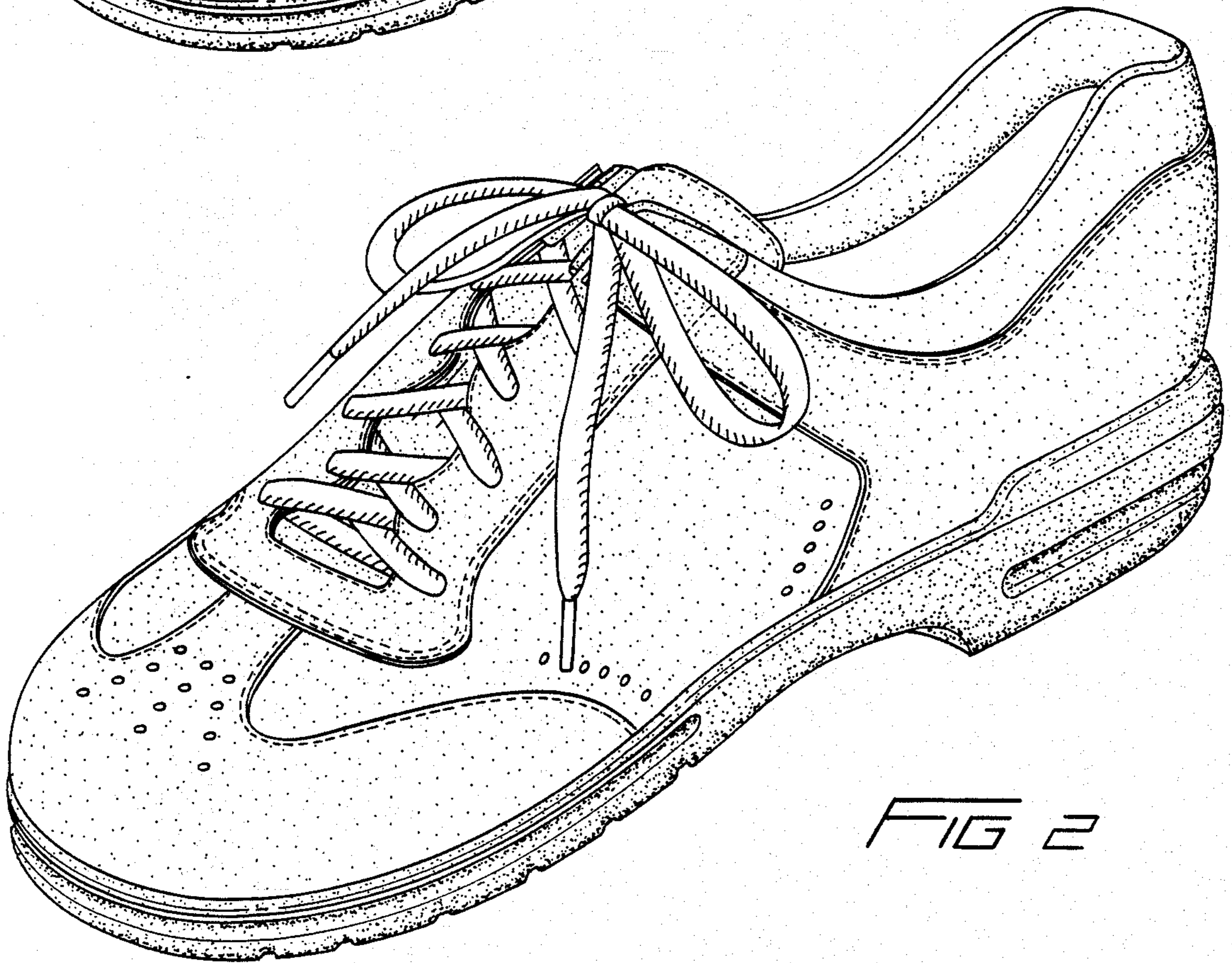
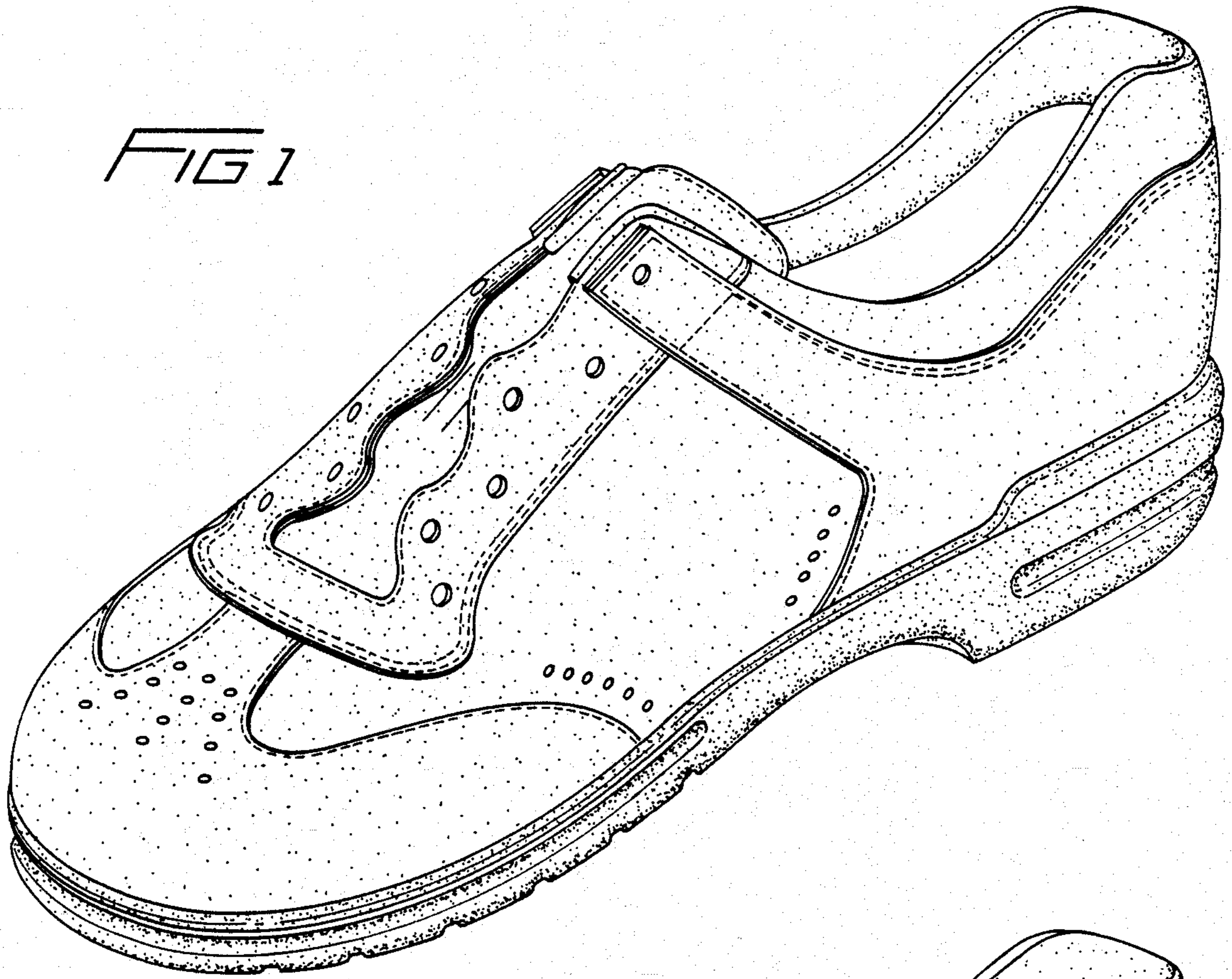

FIG 2

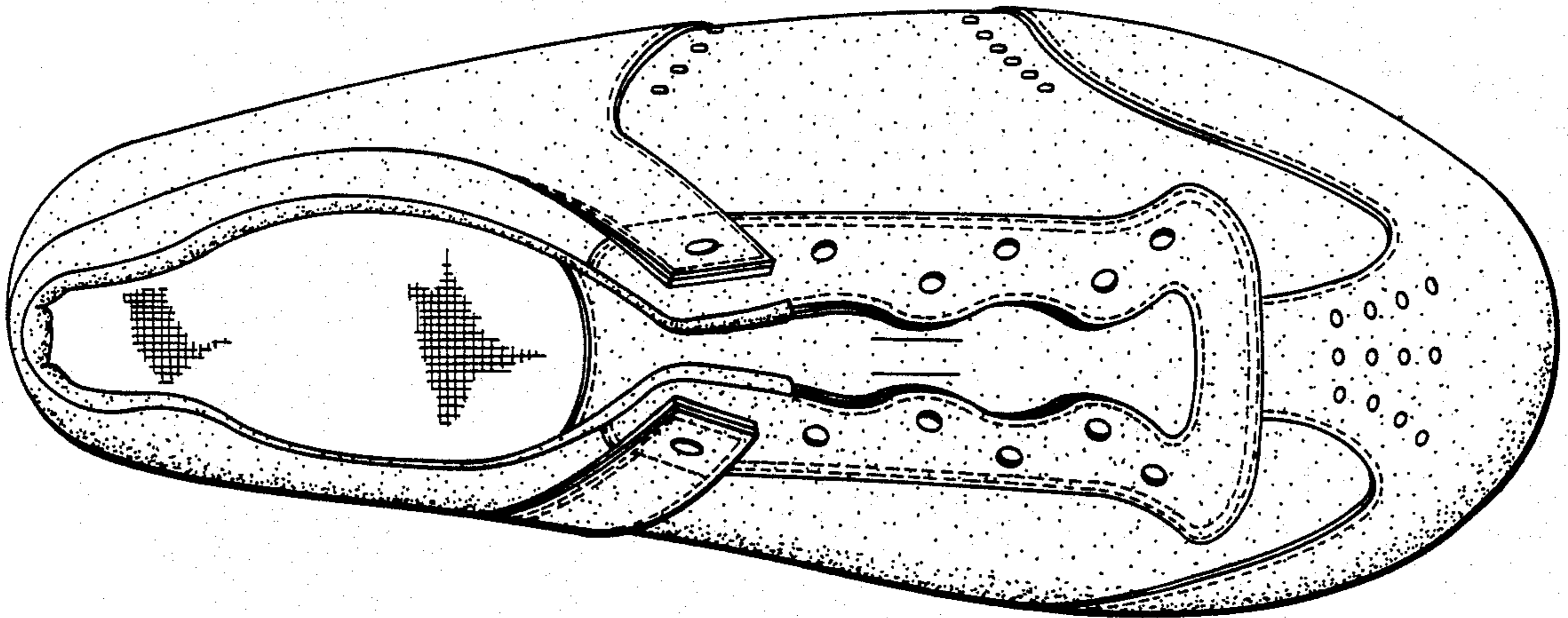

FIG 3

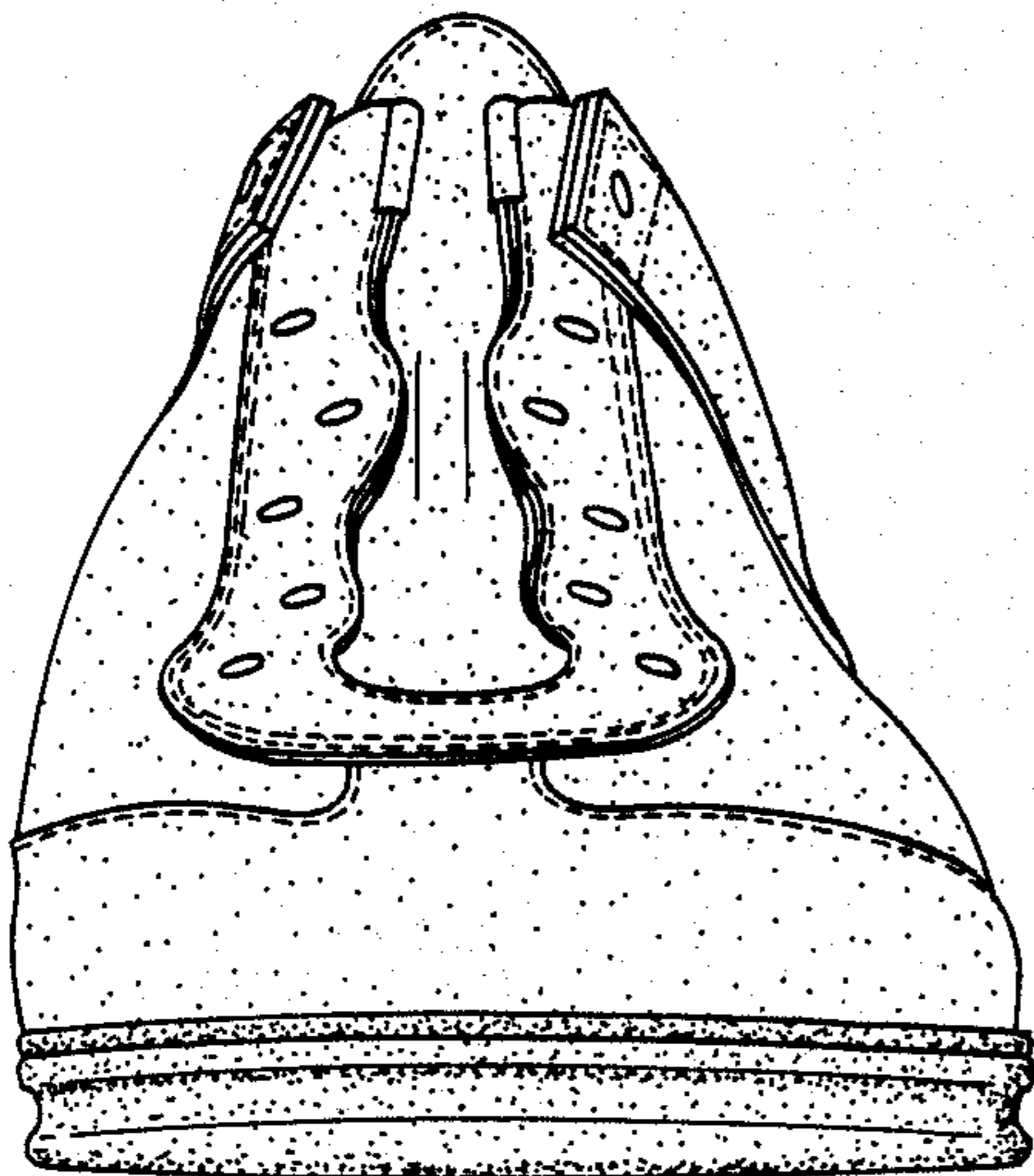

FIG 4

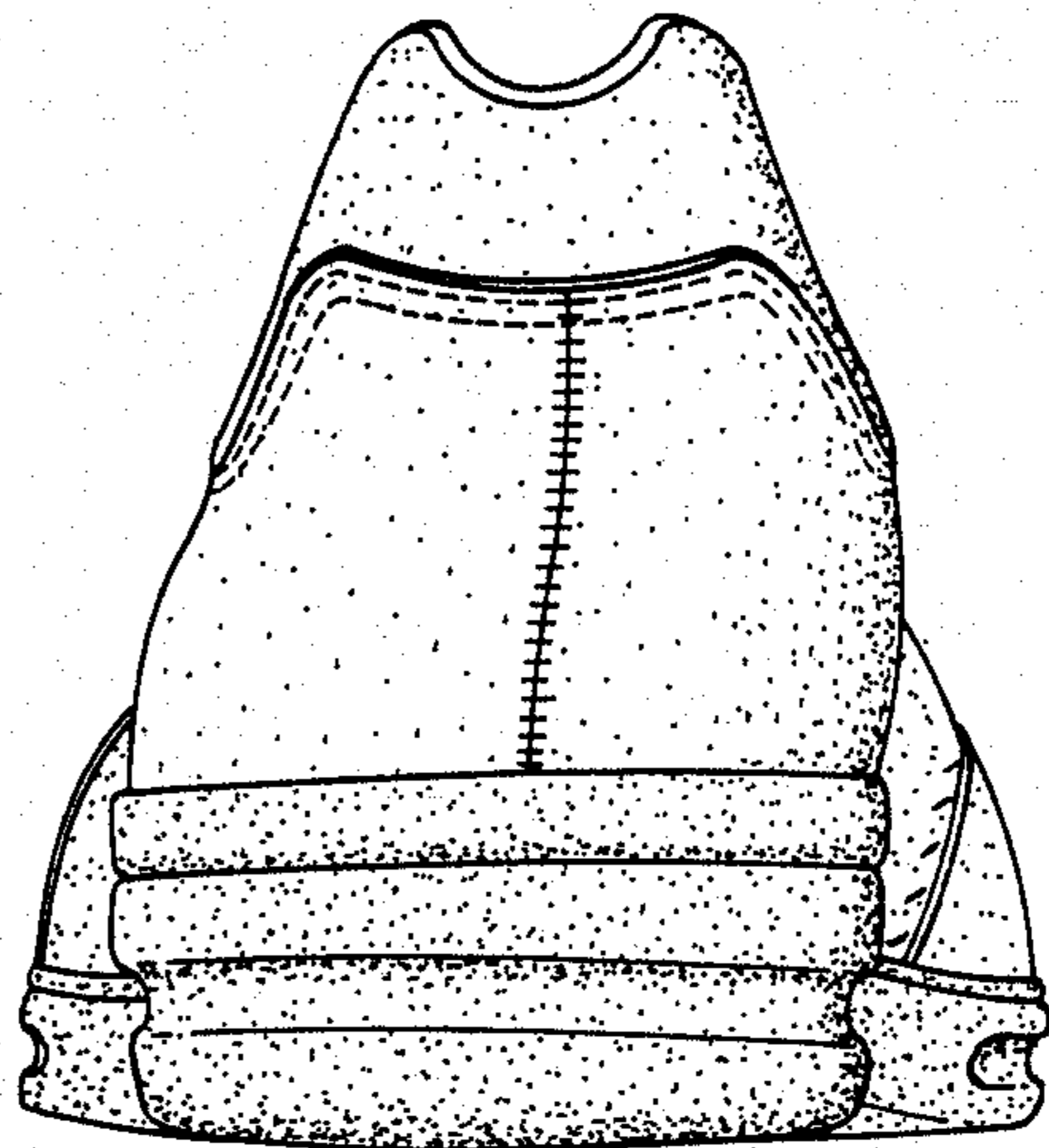

FIG 5

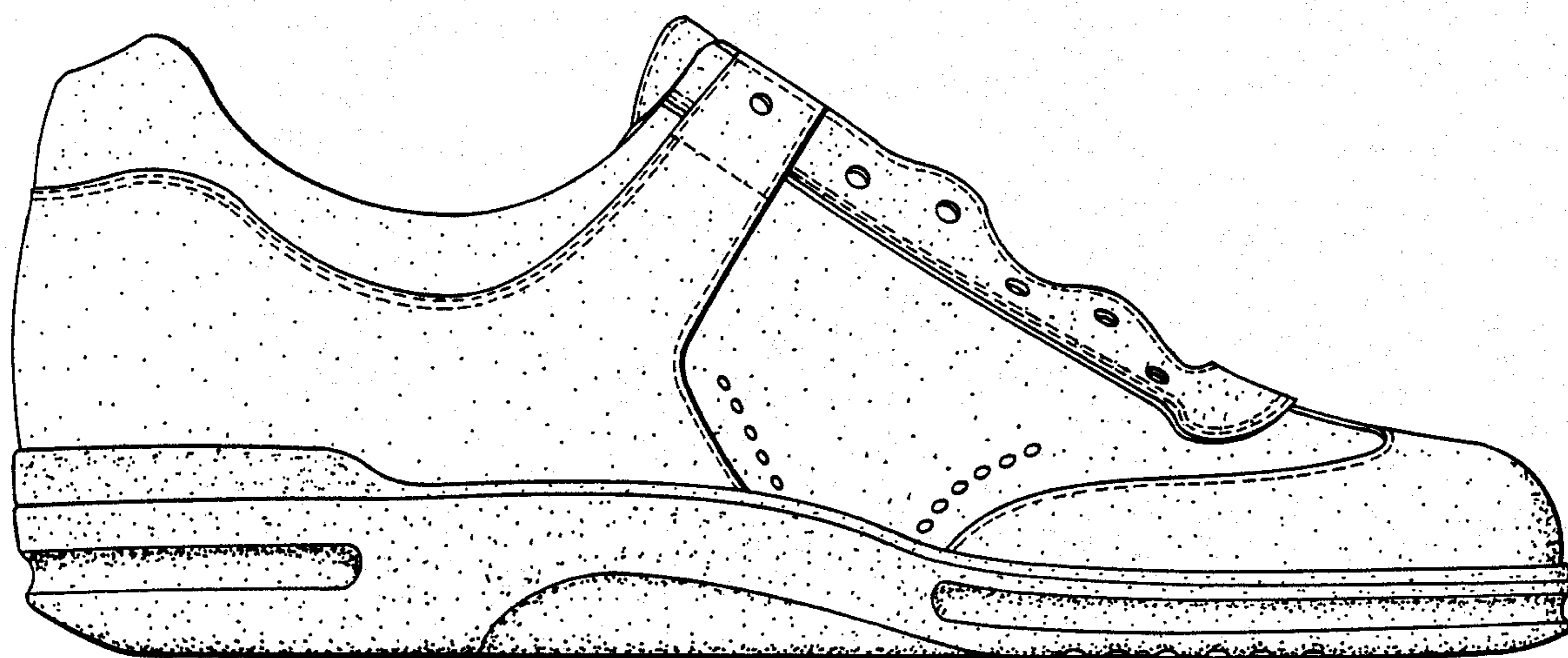

FIG 6

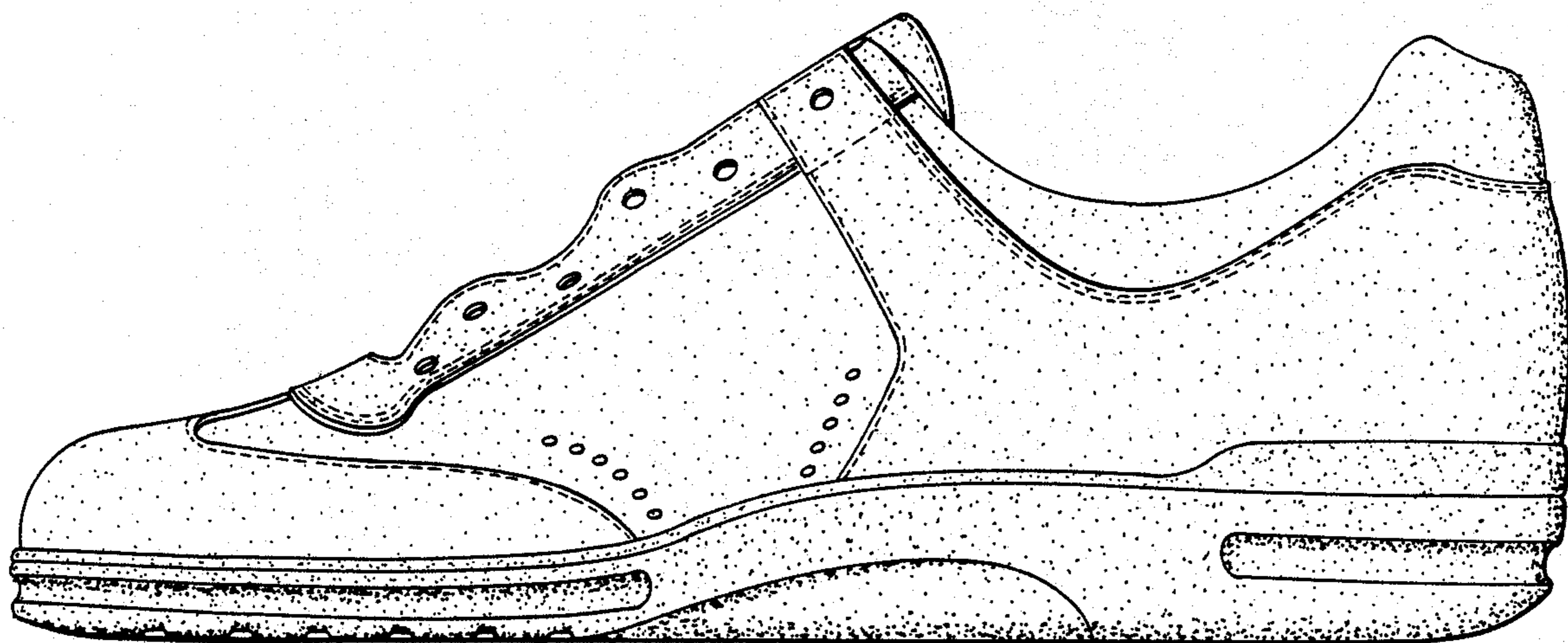

FIG 7

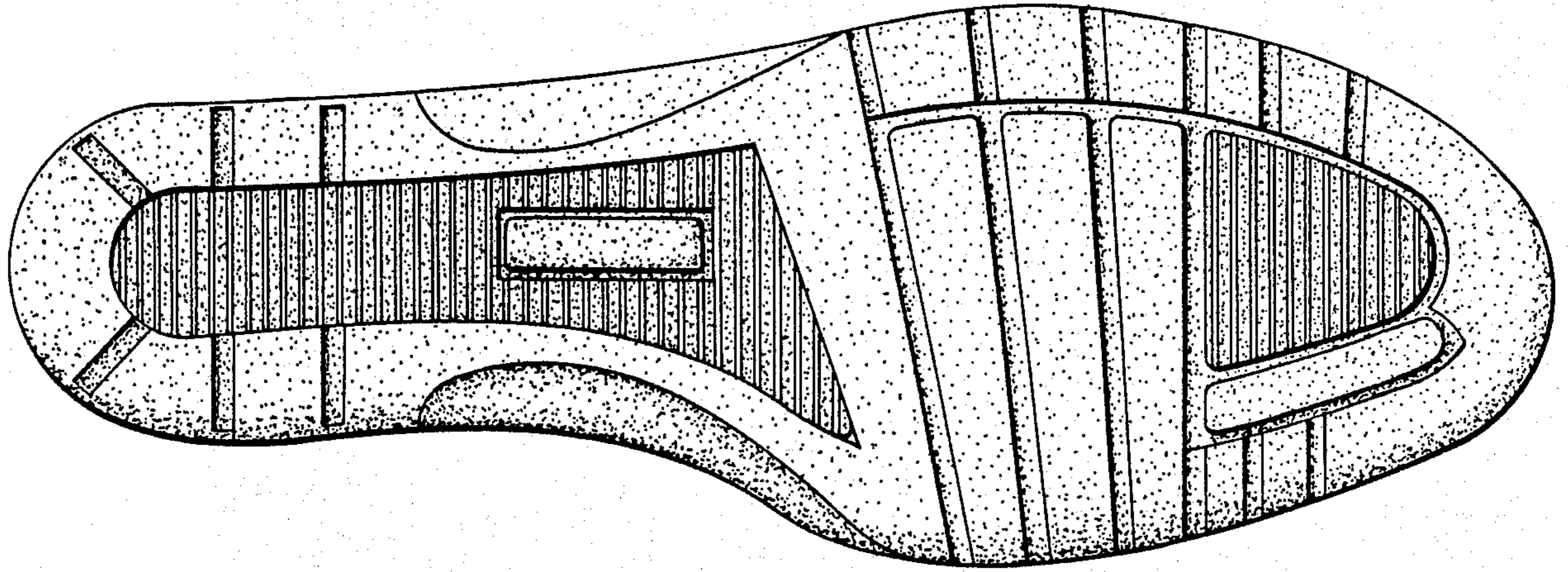

FIG. 8